UNIVERSITY OF CALIFORNIA
MAR 10 1941

The Weather
Today—Light rain; colder. Fair, much colder at night. Tomorrow—Fair and colder. Yesterday—High, 68; low, 40. Details on Page 21.

The Washington Post

Apartment Empty?
Post classified ads find tenants in a hurry! A. Hayes rented an apartment thru a 2-line ad which ran only 1 day in The Post. Call NAtional 4200.

NO. 23,637 — Entered as Second Class Matter, Postoffice, Washington, D. C. — WASHINGTON: TUESDAY, MARCH 4, 1941 — X**** — Copyright, 1941, By The Washington Post. — THREE CENTS

Opponents Block Move to Limit Aid Bill Debate

Senate Hears New Calls for Cloture; Night Sessions Appear Likely

By Robert C. Albright
Post Staff Writer

Administration Senators yesterday were blocked in their first move to limit debate on the lend-lease bill, as new calls for cloture were heard in the Senate.

The motion for a "reasonable limit" on debate, restricting speeches to another hour and a half for each Senator, was defeated by a single objection from Senator Clark (Democrat), of Missouri.

Chairman George of the Foreign Relations Committee promptly announced he will renew the motion today. Opponents of the bill said they again will object.

"All I can do is renew the request," said George. "After that, we will meet the situation as best we can."

Night Sessions Threatened

Senate leaders intimated their next move, if all efforts at a limitation fail, probably would be to hold the Senate in night sessions until speeches are cleared.

Senate Majority Leader Barkley said no immediate consideration was being given to cloture, the Senate's only method of cutting off debate by a two-thirds vote of its members.

But sentiment for cloture appeared growing, as three more Senators told reporters it should be invoked.

They were:

Senator Norris (Independent), of Nebraska, who said he thought "it's clearly a filibuster."

Senator Glass (Democrat), of Virginia, who commented that "this talking has gone on too long."

Senator Austin (Republican), of Vermont, assistant minority leader, who said he thought public sentiment would support cloture.

Filibuster Denied

A cloture petition, requiring signatures of 16 Senators before the Senate can consider it, originally was favored by Senator Van Nuys (Democrat), of Indiana.

But so rarely is the device used, and so jealous are Senators of their debate privileges, that leaders admitted they were not now seriously considering it.

Still denying filibuster charges, opposition leaders said a cloture motion, if attempted, would be easily defeated.

Barkley declined to state definitely what other "steps" would be taken to break through the speeches for action on the amendments.

"I don't want to make threats," said the majority leader. "And I haven't entirely abandoned hope for a vote this week. Obviously there has been enough debate and we should vote. There hasn't been a new thought advanced in speeches for a week."

As the bill entered its third week of Senate debate, three Senators took the floor to urge prompt passage and charge delays are encouraging Axis moves in the Balkans. They were Senators Tunnell, of Delaware, and Smathers, of New Jersey (Democrats), and Senator Bridges (Republican), of New Hampshire.

Walsh Again Speaks

Leading off the day's opposition speeches, Senator Walsh (Democrat), of Massachusetts, reiterated charges that the bill is "equivalent to a declaration of war." He supported aid for Britain in credits in

See LEND, Page 4, Column 4.

May Get Husband's Seat in Congress

MRS. WILLIAM D. BYRON, widow of the Maryland Representative killed in last Thursday's airliner crash, is reported to have been agreed upon by Democratic leaders of Maryland's Sixth Congressional District as candidate for her husband's House seat.

Supreme Court Bars Blanket NLRB Orders

Restraints on Firms Limited in Decision Written by Stone

By John B. Oakes
Post Staff Writer

Orders of the National Labor Relations Board against employers accused of violating the Wagner Act were sharply limited in scope yesterday by a 5-to-3 decision of the Supreme Court.

In the majority opinion by Justice Stone, the Labor Board was forbidden to issue a "blanket order" restraining the employer, under penalty of contempt proceedings, not only from carrying on the unlawful practices which he had allegedly committed, but also from violating the Wagner Act "in any manner whatsoever."

The Court required the board to direct its order simply against specific violations of which the employer had been found guilty, not against "all other unrelated unfair labor practices" as well. Justices Douglas, Black and Reed urged that the entire board order be sustained and denounced the Court's "intrusion into the administrative domain."

Through unanimous opinions, the Court found that two large organizations in the millinery and women's clothing industry were violating the antitrust laws in their efforts to combat "style pirates" who copy exclusive models and sell them at cheaper

See COURT, Page 16, Column 1.

Bill Offered To Freeze D. C. Rents

Randolph Measure Proposes Commission Of 3 Be Created To Control Charges

By James D. Secrest
Post Staff Writer

A move to prevent rent increases in Washington as a national defense measure was taken yesterday with the introduction of a rent control bill in Congress by Chairman Randolph, of the House District Committee.

Similar to laws which followed the World War congestion in the Capital, the Randolph bill proposes to set up a commission of three, to freeze rent as of the date of enactment of the law, and to require registration of all rental property.

Seeking to escape a legal weakness which brought about nullification of the World War rent control act, the Randolph bill sets no time limit on its operation.

Randolph, who said he will hold prompt hearings, listed two principal reasons for introducing the bill:

"(1) The immediate prospect of widespread rent increases in the District, due to the aggravation of the housing shortage by the advent of workers in the national defense program.

"(2) The general housing shortage and the excessively high rents in the District as compared with other cities in the United States."

Increase Held Negligible

Charles J. Rush, executive secretary-treasurer of the Washington Real Estate Board, said last night that the rise in rents had been negligible in comparison with that of commodities and there was no threat of disproportionately high rents.

He said Randolph's bill was discriminatory, as it applied to "only one phase" of the cost of living.

The bill itself lists a half-dozen reasons for the "necessity" for its adoption. Besides the congestion and reputed inadequacy of dwellings, the measure states that "the existence of unfair and unreasonable rental charges is burdensome upon officers and employes of the Federal Government whose duties require them to reside in the District."

The national defense program, the bill states, has increased congestion in Washington and "burdensome rental charges" will handicap national defense efforts and endanger "public health, morale, peace, patriotism and the welfare of persons residing" in the District.

Bill Killed in 1935

While Randolph's bill is the first to be offered since the defense program started, Representative Dirksen (Republican), of Illinois, ranking minority member of the House District Committee, has let loose several blasts against local landlords and has threatened to sponsor similar legislation.

The House District Committee reported favorably a rent control bill in 1938 only to have it killed in the House. Dirksen at the time sponsored another measure to freeze rents.

"In spite of recent statements by real estate operators in the District," Randolph said, "rents are going up. The wage increases in the Navy Yard a few weeks ago were

See RENT, Page 6, Column 1.

D. C. School Problem

$2,621,858 Asked to Educate Defense Workers' Children

The House Public Buildings and Grounds Committee today will hear a recommendation of the United States Office of Education that the Federal Government spend $2,621,858 to provide additional schools in Washington for children of national defense workers.

The hearing is on an Administration-sponsored bill to authorize an appropriation of $150,000,000 for supplemental and recreational facilities in communities where defense activities have expanded faster than they could be served.

President Roosevelt yesterday sent to Congress a supplemental budget estimate of $210,000 so that a District elementary school in the Southeast could be completed seven months earlier than planned.

The estimate, carried in the regular 1942 budget, includes $180,000 for an eight-room elementary school at Minnesota Avenue and Ely Place Southeast and $30,000 for purchase of a site.

The Office of Education will recommend expenditure of $470,330 of Federal funds for schools to serve children on Army and Navy reservations, and $2,151,528 for children not on Government property, but associated with national defense.

The first fund is apportioned thus: Sites, $4,250; new buildings, $383,472; equipment, $20,208; operation and maintenance, $19,200, and salaries of teachers, $43,200.

The second is subdivided as follows: New buildings, $848,280; additions, $839,472; equipment, $184,416; operation and maintenance, $72,960, and salaries for teachers, $306,400.

The Office of Education estimates that there will be 1,000 families and 3,200 children on Federal reservations in Washington by September, 1941, and that these will require 85 teachers.

After The War Ends—Then What?

In the midst of world conflict many persons are thinking about world peace — after the war. What kind of new world order should there be? What suggestions do American voters have for maintaining peace? Gallup Poll interviewers made a nation-wide survey on this subject. Their findings appear Wednesday—exclusively in The Post in Washington.

Russia Protests Nazi March In Strong Note to Bulgaria; Turkey Calls Naval Reserves

Sinister Intrigue

Five Dies Witnesses Vanish; Were Expected to Name Spies

Disappearance Follows Mystery Deaths Of Krivitsky Here, Borislavsky in New York

Five witnesses from whom Representative Martin Dies hoped to obtain the names of some of the Axis spies operating in the United States have disappeared, the chairman of the House Committee to Investigate Un-American Activities, declared last night.

They vanished—and thus far are beyond the reach of Dies investigators—since the death in Washington of Gen. Walter G. Krivitsky, former official of the Russian secret police, and the murder in New York ten days ago of the Russian Col. Borislavsky.

All of the witnesses have told at secret hearings of operations of the OGPU, Gestapo and the Italian OVRA but have since taken to heart implications in the deaths of Krivitsky and Borislavsky, both of whom openly testified before the committee and have gone into hiding, according to Dies.

It was recalled that Krivitsky, a few hours before his death, was preparing to take himself and family into hiding in a sparsely settled section of Virginia farmland.

Disappearance of the witnesses became known a few hours after Dr. Alfred Ernst Auhagen, described by the Dies Committee as leader of "one of the most subtle" Nazi organizations in the United States, was indicted yesterday by a special grand jury here on three charges of failing to register as a foreign propagandist.

Should he be convicted, he would be liable to a maximum penalty of six years in prison and $3,000 fine.

Auhagen's indictment followed several months of grand jury investigation, which prosecutors said was far from completed. He was arrested at LaSalle, Ill., last night, the Asosciated Press reported and was released under $5,000 bond.

Auhagen has openly pleaded the Nazi cause in America for several years. Sharing the platform with Earl Browder, jailed Communist leader, at the University of Virginia

See DIES, Page 6, Column 1.

Hospital Let Ill GHA Patient Go, Jury Told

Surgeon Was Refused Facilities at Garfield, Witnesses Testify

By Gerald G. Gross
Post Staff Writer

Nearing the end of its case against organized medicine, the Government yesterday produced two witnesses who swore that Garfield Hospital permitted a patient to leave in a stupor rather than allow a Group Health Association surgeon to operate upon her.

Principal figure in the case was Miss Elizabeth Tew, an HOLC employe and GHA member. She did not testify. Two friends, Miss Peggy O'Connor and James Robert Adams, also Federal workers, testified before the District Court jury on her case.

The incident occurred on February 26, 1938, according to the Government, which accuses four medical organizations and 20 individual doctors of persecuting GHA and breaking the Sherman antitrust law, it was typical of the defendants' hindrance of the Federal employes' health cooperative.

Miss O'Connor, a Federal Works Agency employe, testified that she and Adams took Miss Tew to Garfield after arrangements for admit-

See MEDIC, Page 16, Col. 2.

14,501 Sacks Of U. S. Mail Lost In the War at Sea

The war is filling Davy Jones' locker with mail from the United States.

Eight vessels carrying mail from this country to foreign destinations have been sent to the bottom and 14,501 sacks of mail lost, a Postoffice Department compilation showed today.

A full sack of mail weighs about 66 pounds and holds approximately 2,500 letters.

Records of mail losses en route to the United States are not available here. Officials explained that this was not "our mail." Presumably, however, these losses likewise have been heavy.

Rickenbacker Is Facing Crisis

Atlanta, March 3 (INS).—A second blood transfusion was given to Capt. Eddie Rickenbacker today to strengthen him for what physicians said were the most important 24 hours in his fight to recover from injuries suffered last Thursday when he was injured in a plane crash.

Capt. Rickenbacker was reported resting comfortably. The danger of pneumonia dwindled as his temperature, pulse and respiration continued to improve.

Japan Adds 6 Battleships, Janes Reports

Nipponese and Axis Rushing 230,000 Tons For Fleets, Book Reveals

By the United Press

London, March 3.—Japan and Germany are rushing to strengthen their battle fleets by launching men of war totlling upward of 230,000 tons, the new "Janes Fighting Ships" revealed tonight.

Three Japanese battleships of 40,000 tons each were launched last year and two more are under construction. In addition three pocket battleships of from 12,000 to 15,000 tons have been launched and a fourth is being built.

Germany's 35,000-ton battleship Bismarck possibly is ready for service now, according to Janes, and her sister ship, the Tirpitz, will be ready for action next year. These reports, however, "must be treated with caution," Janes added.

These are the most important facts contained in the new Janes, which otherwise is much the same as the 1940 edition.

According to Janes, the three Japanese battleships are the Nissin, the Takamatu and one yet unnamed. The three pocket battleships launched by Japan were the Kadekuru, Kasino and Haghijo.

Britain's battleship status has not changed from the last issue of Janes fighting ships in 1940. The 50 over-age destroyers obtained from the United States are omitted.

Emphasizing the difficulty of getting accurate information, Janes listed all the German U-boats existing at the start of the war except 13

See FLEET, Page 3, Column 1.

Just in Case

Civilian Gas Masks Ordered To Start U. S. Production

(Picture On Page 6.)

By John G. Norris

The Army yesterday placed orders for a limited number of "noncombatant" gas masks, designed to create production facilities for large-scale output of masks for civilian use in case of need.

Officials said the mask probably can be produced to sell for about $3 in comparatively small quantities and perhaps considerably less in mass production.

The mask, a new type designed by the Chemical Warfare Service, provides the same protection against war gases as does the one issued to troops, but contains "ersatz" materials that will not stand the rough treatment of the service mask or last as long.

At the same time the War Department announced it was negotiating for the construction of a Government-owned gas mask charcoal plant at Fostoria, Ohio, to cost about $1,000,000.

The award of "educational orders" to five firms for the production of the "noncombatant" masks marks the first known step taken by the Government under the defense program to assure a supply of gas masks for civilians in an emergency.

Prior orders have all been for the higher priced military mask, which will create vastly increased facilities for its production. Other sources have produced masks for specialized industrial use for years.

The War Department announcement said that the new mask was designed "to meet the requirements of a military commander in providing gas masks for noncombatants remaining in areas under military jurisdiction and control" and also "would be suitable for general civilian use."

Dardanelles Mined; Ottoman And Greek Troops Mass

By the Associated Press

Belgrade, March 3.—Turkey and the rest of the Balkans, now converted by high strategy into a potential zone of battle for the European war, strained tonight at final preparations for the worst.

Turkey disclosed she had mined the Dardanelles, historic pawn of war, and had called up all naval reservists while Turkish warships concentrated there. Fresh troops moved from Istanbul toward the Bulgarian border.

Massed Bulgars and their newfound comrades in arms, Germany's panzer divisions, faced massing Turkish and Greek troops along uneasy frontiers. Salonika, Greece, lay only 65 miles from Germany's new front.

Germany was trying to reassure Turkey, it appeared. Unofficial reports at Istanbul, not confirmed by the Associated Press, said that a "high German official" would arrive at Ankara tomorrow to confer with Foreign Minister Sukru Saracoglu. These follow upon persistent rumors that German Foreign Minister Joachim von Ribbentrop himself was coming.

Britain Tries to Bolster Greece

Britain was trying to bolster Greece lest she yield to the threat in the German occupation of Bulgaria and capitulate at the conference table to an Italy she had beaten in the field.

Yugoslavia was under tightening pressure to join the Rome-Berlin-Tokyo Axis as Bulgaria did.

Bulgaria, now near complete mobilization herself and with German forces spread throughout the land, dusted off a dream of the past—of a greater Bulgaria to include territory now held by Greece, Yugoslavia and Albania.

Today, paradoxically, was Bulgaria's day of independence, sixty-third anniversary of the abortive treaty of San Stefano which established theoretical frontiers of a mighty Bulgaria. Sponsored by imperial Russia, the arrangement was quashed by other great powers.

Communists and Fascist students brawled in the street one block from the royal palace. The students, singing the old song, "Down With Yugoslavia," were parading when the Communists attacked. Police smothered the fight, arresting many.

Turkey Calls Naval Reserves

Otherwise, this was the situation by countries:

TURKEY

Mining of all but a narrow channel of the Dardanelles, concentration of warships and calling of naval reserves, came as phases of the stiff control Turkey is clamping on the Dardanelles.

Ships now seeking transit of the strait, one of the links between the Mediterranean and the Black Sea, must notify Turkish authorities by wireless six hours in advance and give full identification.

See BALKAN, Page 2, Col. 2.

The War Today . . .

RUSSIA INFORMS Bulgaria that she disapproves of Germany's military occupation of that country. Page 1.

BRITISH LOOK for "joker" in Moscow protest. Page 1.

TURKEY MINES Dardanelles, calls naval reservists as Bulgars and Nazis mass across border; Communists battle Fascist students in Sofia; U. S. Legation prepares protest over Bulgaria's refusal to permit U. S. Minister Earle to cross border. Page 1.

BERLIN HEARS neutral southeastern European country is attempting to mediate Greco-Italian conflict. Page 2.

GREECE WILL fight on, Athens press asserts. Page 2.

PRESIDENT ROOSEVELT signs order freezing assets of Bulgaria in the United States. Page 2.

BRITISH SWEEP 80 miles north of Mogadiscio in Italian Somaliland; Berlin reports second clash between Nazis and British in Libya. Page 2.

GERMANS, JAPANESE building huge fleets, latest Janes survey shows. Page 1.

Soviet Protest Has a Catch, Britons Feel

Soviet's Chief Aim Is to Prolong War, Many Suspect

By Robert P. Post
Copyright by New York Times

London, March 3.—The Russian radio squirted several gallons of black ink into a situation which already had the British confused enough tonight when it announced that the Bulgarian Minister to Moscow had been told that Russia did not support Bulgarian acquiescence to the entry of German troops and deplored that acquiescence as tending to spread the European war.

Since the news broke so late that the British could not make up their minds what to say about it, there was no official comment. But until the British get more information they are looking this particular gift-horse straight in the mouth.

For many months the British have been getting this report and that, to the effect that Russia was growing uneasy over Germany and particularly in regard to German influences in the Balkans. Now these reports on which good British diplomats built their theories have been gloriously and overwhelmingly confirmed.

Nevertheless, there are several "buts" which the British must take

See LONDON, Page 3, Column 1.

Sky-Hooks? New Nazi Flare Just Hangs in Air

London (Tuesday), March 4.—German raiders, striking at Britain overnight, used a new "chandelier flare" which bursts into greater brilliancy when struck by antiaircraft shells.

British said the new flare was apparently strung on a cable of white lights extending below and above the main orange section.

It remained stationery for a quarter of an hour until struck by antiaircraft fire when it burst into thousands of smaller lights with "brilliant effect."

(Details On Page 2.)

King Alfonso Buried Temporarily in Rome

Rome, March 3.—Former King Alfonso of Spain was buried today with a simple ceremony in the Spanish Church of Monserrat, where he must lie until either the monarchy is restored in Spain or ceases to become a political issue.

$393,687,775 Bill Signed by President

President Roosevelt signed yesterday a $393,687,775 deficiency bill and made $375,000,000 available to continue the WPA program until July 1.

Soviet Cannot 'Support' Sofia's Action, Moscow Bluntly Warns

By the Associated Press

Moscow, March 3.—The Soviet foreign commissariat informed Bulgaria today that Russia "cannot share the opinion of the Bulgarian government as to the correctness of the latter's position" in granting admission to German troops.

The communication to Bulgaria, handed to her minister at Moscow, expressed disapproval on the grounds that Bulgaria's action "does not lead to consolidation of peace but to extension of the sphere of war and to Bulgaria being involved in it."

The note added:

"In view of this the Soviet government, true to its policy of peace, cannot render any support to the Bulgarian government in the application of its present policy.

"The Soviet government is compelled to make the present statement especially in view of the fact that the Bulgarian press freely circulates rumors fundamentally misrepresenting the real position of the U. S. S. R."

Text of Note Published

The text of the Russian note and an outline of events leading up to it were issued by Tass, official Russian news agency.

The note was delivered to the Bulgarian envoy by Vice Commissar of Foreign Affairs Andrei Y. Vishinsky.

Tass said that on Saturday in Sofia the Bulgarian foreign office informed the Russian minister that Bulgaria had given her consent to entrance of German troops, "having in view preservation of peace in the Balkans."

It was on "preservation of peace" that Russia sharply differed with Bulgaria. Bulgaria long had looked to Russia for guidance in foreign policy.

The text of the Tass communique follows:

"On March 1, a representative of the ministry of foreign affairs of Bulgaria, Altynoff, made a statement to the U. S. S. R. minister in Bulgaria, Lavrishchev, that the Bulgarian government gave its consent to dispatch of German troops to Bulgaria, having in view preservation of peace in the Balkans.

Russia Takes Issue

"On March 3, Deputy Commissar of Foreign Affairs Vishinsky conveyed to the Bulgarian minister, Stamenoff, the following reply:

"'In reply to a communication of the Bulgarian government conveyed March 1, this year, through the—Minister of the U. S. S. R. in Bulgaria, Lavrishchev, by the representative of the ministry of foreign affairs of Bulgaria, Altynoff, to the effect that the Bulgarian government agreed to the dispatch of German troops to Bulgaria and that this action pursues peace aims in the Balkans, the Soviet government deems it necessary to state that:

"'First: The Soviet government cannot share the opinion of the Bulgarian government as to the correctness of the latter's position in this matter since it is a position, irrespective of the desire of the Bulgarian government, which does not lead to consolidation of peace but to extension of the sphere of war and to Bulgaria being involved in it.

"'Second: In view of this the Soviet government, true to its policy of peace, cannot render any

See RUSSIA, Page 2, Column 1.

Today's Index

Amusements	8
Army Transfers	27
Bridge	27
Clubs	15
Columnists	11
Crossword Puzzle	28
Death Notices	28
Editorials	10
Federal Diary	17
Financial	22, 23
John Cowles	11
Legal Record	21
Leonard Lyons	8
Mary Haworth's Mail	13
Music Review	17
Picture Page	13
Radio	26
Society	14, 15
Shirley Povich	18
The Unready Republic	9
Vital Statistics	27
Weather Details	21
What's Going On and Where	27
Women's Page	13

Nazis Use New Brilliant Flare To Raid Britain

By the Associated Press

London, Tuesday, March 4.—German raiders, employing a new "chandalier flare" which bursts into additional brilliancy when struck by antiaircraft shells, heavily attacked northeast England and a South Wales town overnight.

Meanwhile, British bombers swept over the French "invasion" coast. (In Berlin, British bombers also were reported over Western Germany.

The British said the new flare consisted of a main orange section apparently strung on a cable of white lights extending below and above the main flare.

It remained stationary for a quarter of an hour. Then British antiaircraft guns fired and the flare burst into thousands of smaller lights which was said t ohave a "brilliant effect."

The German attackers concentrated on a South Wales town, where fine and high explosive bombs were dropped, and a northeast English town which underwent bombings by waves of planes.

Early reports said casualties were "fairly heavy" in the Welsh towns where the greatest number of incendiaries yet dropped were "scattered recklessly over wide areas."

Fires sprang up in churches, garages, shops and houses in the poorr sections and taxed the squads of firemen, who required assistance of householders in controlling blazes.

One plane was believed brought down at the height of the raid by heavy antiaircraft barrage.

London, the southeast corner, West Midlands, East Anglia and southeast Scotland, for the first time this year, also were under attack.

Fire watchers pounced on incendiaries during three hours of light London raids. Heavy gunfire heard soon after the alert subsided indicated that night fighters, Britain's latest weapon against nocturnal raiders had gone up in challenge.

Star shells, tracer bullets, searchlights and antiaircraft barrages against British bombers over the French coast provided a spectacle for observers on the English coast.

The British attack was a follow-up of last night's which concentrated on Brest. There, the air ministry reports, sticks of bombs were poured on a German cruiser of the Hipper class.

Again, as in previous assaults aimed at the cruiser—a suspected commerce raider—returning pilots reported that they almost certainly had damaged the warship, whether by a direct hit or near hits.

The docks, it was stated, were heavily hit and fires were set raging. The Calais and Rotterdam docks also were bombed in the night.

The overnight sweep was a continuation of a widespread offensive over German territory on Sunday and yesterday during which, the ministry announced, a 2,000-ton vessel was torpedoed amidships in an assault on a German convoy in the North Sea.

Big German Bomber Crashes on Eire Coast

Dublin, March 3 (INS).—A huge, four-engined German bomber crashed tonight in Rosslare on the coast of Eire's County Wexford. One member of the crew was killed and four others were interned.

It was believed the Nazi bomber pilot had lost his bearings while en route to participate in a German raid. Rosslare lies on St. George's Channel opposite Wales.

Russia Protests German March

RUSSIA, from Page 1.

support to the Bulgarian government in the application of its present policy.

"The Soviet government is compelled to make the present statement especially in view of the fact that the Bulgarian press freely circulates rumors fundamentally misrepresenting the real position of the U. S. S. R."

U. S. Observers Doubtful

By the Associated Press

Soviet Russia's statement was interpreted in some quarters in Washington last night as a possible warning to Berlin to keep hands off Turkey andthe vital Dardanelles.

Informed sources, however, saw nothing to indicate that Russia would interfere actively with any German thrust against Greece.

British Evacuation Begins

Copyright by New York Times

Belgrade, March 3.—The advance guard of the British Legation staff in Sofia arrived here tonight and the final evacuation of all Britons from Bulgaria appeared under way as Sofia reports forecast the rupture of Anglo-Bulgarian relations for tomorrow.

Col. Alexander Ross, the British military attache, and Edward Smith-Ross, passport control officer of the British Legation in Soa, arrived by automobile with Mrs. Ross tonight.

It is reported they left Sofia late yesterday, accompanied by the American Minister, George H. Earle, who has offered his personal escort to all British diplomats to the frontier.

George W. Rendel, the British Minister to Sofia, and his staff, includnig about 50 legation and consular officers, will leave in separate parties, according to reports. One party will proceed to Istanbul, the other to come to Belgrade.

Bulk of Luftwaffe Still in West

London, March 3 (AP).—Although Adolf Hitler sent some 500 or 600 planes to support his armies in Rumania and Bulgaria, the greater part of the Luftwaffe still is in Northern France and other occupied countries awaiting a chance to strike at Britain, the aviation correspondent of the British Press Association said today.

He asserted that some of 300 to 400 German planes sent to bases in Sicily already had been destroyed.

Col. Burns to Report On 26th on Air Tonight

Activities of the District's 260th Antiaircraft Regiment now at Fort Bliss, Tex., will be described by Col. Walter Burns, its commander, at 10 tonight over station WMAL. Col. Burns, who is in Washington to supervise the induction of selectees for service with the 260th, will return to Fort Bliss Wednesday after delivering this message of information for parents and friends of selectees.

Britain's Young Warriors

Associated Press WIREPHOTO

GUNS FOR THE WAR GENERATION—These boys are in the London Cadet Battalion of the Royal Fusiliers—made up of working youths between the ages of 14 and 17. They are trained in bayonet fighting, machine gunning, antigas combat and rifle drill

Turkey Calls Out Naval Reservists

BALKAN, from Page 1.

In the Dardanelles ships are under the muzzles of Turkish artillery.

Authoritative sources at Estanbul said Turkey had taken "full defense precautions."

The Turkish general staff was said to have been in secret session throughout the day at Ankara.

The likeliest naval threat to the Dardanelles is the Italian navy or submarines which Germany is believed to have been assembling at Constanta, Rumania, on the Black Sea.

Blocking the Dardanelles to British warships would ease the way for any German thrust into European Turkey.

The newspaper Ikdam, often believed to speak for the Turkish foreign office, commented:

"At first, Bulgaria will not join Germany. Her army will have the duty of standing in front of the Turkish army, hiding the action of the German army which will be conducted against Greece."

BULGARIA

Bulgaria, more than ever, looked like a great German camp—an encampment of men with somewhere else to go.

Field Marshal Sigmund List, commander in chief of Adolf Hitler's Balkan armies, had moved his headquarters to Sofia. Seven divisions of Bulgaria's freshly mobilized army were massed at the Turkish frontier.

Advance guards of the German army reached the Greek frontier at four points early today.

Bulgaria's Black Sea ports of Varna and Burgas were completely in Nazi hands. The latter is only 120 miles from the Bosporus gateway of the Black Sea and Istanbul.

British quarters expected the British Minister, George W. Rendel, to ask for his mission's passports tomorrow, formally marking a break in diplomatic relations, presumably to be followed up by R. A. F. war planes.

During the day the United States Legation prepared two protests to the Bulgarian government:

Over the refusal of the Bulgarian military to allow U. S. Minister George H. Earle to cross into Yugoslavia Saturday.

Over the arrest of Boris Yaneff, a Bulgarian subject and an employe of the Chicago Daily News who was taken from home Friday and remains inexplicably missing.

The legation expressed particular concern that the arresting officers were reported to have taken an American flag from Yaniff's home "as evidence."

It also was announced here that the secretary of the United States military attache to Rumania, Col. John P. Ratay, had been sent to concentration camp along with other Rumanian men and women with American and British connections.

YUGOSLAVIA

Premier Dragisa Cvetkovic and Foreign Minister Alksander Cincarmarkovic conferred at length with Regent Prince Paul after the premier hastened to Belgrade by plane from his home province.

Authoritative quarters said the talks concerned the possibility of Yugoslavia's joining the Axis and some declared she was on the verge of signing up.

Yugoslavia offers an even more feasible route than Bulgaria for German armies entering Greece.

Five warplanes, identified as British, flew high over a corner of Yugoslavia, apparently en route to Rumania's oil fields.

There were unconfirmed reports yesterday that fleets of British bombers swooped in on Rumania's German-controlled Ploesti oil fields, causing explosions and huge fires. Germany's strict control of Rumania made confirmation of such reports almost impossible.

Nazi Force Reported Already at Greek Border

Copyright by New York Times

Rome, March 3.—German motorized forces are already on the Greco-Bulgarian frontier, the Giornale d'Italia's Sofia correspondent writes today.

War material and troops are pouring southward, he says, so one can have little doubt about the Germans' next move now that "the fun" which Premier Mussolini predicted would come with the spring, has begun.

The "unique" front of the Axis on the Mediterranean, writes the Italian newspaper, holds for the Balkans as well.

"Nobody can doubt," says Giornale d'Italia, "that Greece's days are numbered."

In other words, no doubts are held here about the results or speed with which they will be achieved if the Germans start after Greece.

Everybody agrees that Turkey is being "realistic" and will continue to be so. It is indicated that the Turks have been guaranteed nothing will be done against them, which reinforces the opinion that a great deal will be done against the other country in that part of the Balkans. Yugoslavia's adhesion to the tripartite pact is now considered here to be a matter of days, and then Greece will be completely isolated.

The general opinion here is that Germany will deliver an ultimatum to Athens in the hopes that everything can be settled without fighting.

U. S. Impounds Bulgarian Assets

President Roosevelt last night signed an order freezing all Bulgarian assets in the United States.

The action set at rest reports that the Government would apply the order to American assets of all countries.

A general freezing order has been favored by the Treasury, but State Department officials have held that it might upset delicate diplomatic relations.

Heretofore, similar orders have been issued tying up American funds and other holdings of countries successively invaded by Germany. The United States, refusing to recognize conquests by force, thus has sought to prevent the conquered lands' resources from falling into the hands of the conqueror.

Assets of France, Belgium, the Netherlands, Denmark, Norway, Luxembourg, Rumania, Latvia, Estonia and Lithuania, the latter three of which were taken over by Russia, have been frozen here. They are estimated to total around $4,500,000,000. Bulgarian assets in the United States are placed at less than $500,000.

AIRCRAFT ENGINEERING PERSONNEL

Group Leaders, Layout Men and Detailers, experienced with either commercial or military aircraft structure and installation.

Please state qualifications and all particulars or request application blank. Details will be furnished on application.

Applicants employed by companies working on national defense projects cannot be considered.

BRISTOL AIRCRAFT CORPORATION
BRISTOL, VIRGINIA

Nazis Accuse Britain of Plot To Seize Syria

Neutral Balkan State Reported Trying To End Greek War

By C. Brooks Peters

Copyright by New York Times

Berlin, March 3.—There is a suspicion in neutral diplomatic quarters here tonight that efforts are being made by interested parties to effect a settlement of the Italo-Greek conflict through mediation on the part of a neutral southeastern European state.

This evening, meanwhile, the press began an intensive campaign against alleged British plans to occupy Syria. A Belgrade newspaper is cited here as having "revealed" that a main objective of the Anglo-Turkish conversations concerned itself with the question of whether the Turks would be offended should the British occupy Syria.

This Yugoslav report caused German editors to accuse the British, once again, of failing to observe the rights of small peoples and of relying exclusively on force for accomplishing political ends.

Since such methods are now no longer possible in Europe, the press here asserts, Britain is now employing them in the Near East.

There is a belief here that Athens might reveal herself not averse to an honorable solution in her present strife with Rome. And such an end to the Dalmatian War would, it is believed, be welcomed also here. For it would be, in the German view, a further demonstration of the Reich's peaceful intentions on the European continent.

German quarters suggest, therefore, that it is interesting that Anthony Eden, the British foreign secretary, left Ankara for Athens allegedly sooner than he anticipated.

Germany still maintains what has frequently been termed here as "normal" diplomatic relations with Greece.

It may be assumed, therefore, that efforts will not be lessened to impress upon official Athens the possible dangers inherent in yielding to any persuasions with which neutral quarters here suspect Eden may endeavor to induce Greece to continue fighting.

With Bulgaria's entry into the Axis fold, neutral quarters suspect, furthermore, that Berlin's bargaining power in southeastern Europe has greatly increased. It is, they feel, a very great possibility strong enough to urge successfully a mediation offer from a neutral state to the Athens government.

From Paris the official D. N. B. news agency reports that Admiral Darlan, the French vice premier, will arrive there tomorrow from Vichy for new conversations. Fernand de Brinon, the Vichy government's ambassador to the occupied zone of France, according to the D. N. B. is giving a luncheon for the admiral, at which Pierre Laval, the former vice premier, will also be present.

Authoritative quarters here declared today that a "certain" diplomat endeavored to cross the Bulgar-Yugoslav border en route to Belgrade Saturday night but was not permitted to leave the country by Bulgarian border officials.

Neutral quarters suspect from broad hints dropped here that it was George H. Earle, the United States Minister to Bulgaria, who apparently wished to cross the frontier in order to inform his Government of the German invasion.

Nazis, British Clash

Berlin, March 3 (AP).—The second encounter between German and British scouting troops in Italian Libya was reported tonight by authorized sources, which said the Germans took a number of prisoners and captured one armored car.

Britain Reported Telling Rumania To Expect Attack

London (Tuesday), March 4 (INS). A virtual British ultimatum to Rumania to expel German troops from Rumanian territory by tomorrow or suffer British and Greek attacks was reported early today in a dispatch from Sofia to the London Daily Telegraph.

The dispatch said it was learned in the German-occupied Bulgarian capital that a British warning had been sent to the government of Premier Gen. Ion Antonescu in Bucharest.

This message was said to have declared that "Anglo-Greek war operations against the Germans occupying Rumania will begin, unless Rumania takes steps to force the Germans to leave by Wednesday."

There was no confirmation obtainable in governmental quarters in London that such an ultimative warning had been dispatched to Rumania, which the British have already declared to be "enemy territory."

SPECIAL NOTICES

ON AND AFTER THIS DATE I SHALL NOT be responsible for any debts incurred by anyone other than myself. BEVERLY B. STAMFORD, 4821 Quarles st. nw.

TOUCH TYPING

Beginners and Speed classes. EASY Method. Rapid Progress, positively save time. Also easy bookkeeping course, 6 weeks. Comptometry, Shorthand, Rapid Spelling. Positions. New Classes. Inquir

Boyd School of Commerce
1333 F NAt. 2336

Wheat Expert Going to Britain

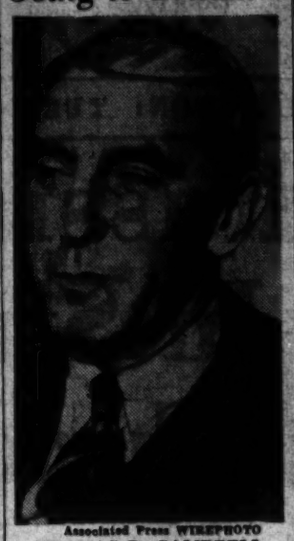

Associated Press WIREPHOTO

THOMAS D. CAMPBELL, United States wheat production expert, will fly to England this week on a secret mission, it was disclosed yesterday in Washington. Campbell insisted his trip was not officially connected with any person or government

Somali Port Falls in British Cleanup Drive

By the Associated Press

Cairo, Egypt, March 3.—British imperial forces pursuing their cleanup in Italian Somaliland have struck on 80 miles northeast of Mogadiscio, along the coast of the Indian Ocean, to occupy Villagio Duca Degli Abruzzi, Middle Eastern headquarters announced here today.

The town—literally the village of the Duke of Abruzzi—is on the rail route from Mogadiscio, the captured Somaliland capital and principal port, and is an agricultural center.

In Italian Eritrea, where the British were declared to have smashed through a guarded mountain pass protecting the strategically important town of Cheren, R. A. F. bombers were said to have attacked the Fascist positions while South African fliers machine-gunned Italian gun emplacements and troop concentrations.

Italians Admit Loss

Rome, March 3 (AP).—The Italians conceded today the loss of the garrison which had defended the Cufra Oasis district of eastern Libya.

The defenders, said the high command, had been under siege for a month and, "facing renewed attacks by preponderant forces," were "overpowered by the enemy."

In the Libyan theater also, it was added, German bombers raided Tobruk and "masses of troop columns" near Agedabia, which lies southwest of Bengasi.

(The phrases "masses of troops" suggested an important British movement toward Tripoli—a movement not mentioned in any recent British account.)

An Italian motorboat was said to have struck a British warship with a torpedo and an Italian destroyer to have launched three torpedoes at close range at a British cruiser, causing an explosion aboard. A bomb hit was claimed on a third British ship.

Greece to Fight To the End, Press Asserts

By the United Press

Athens (Tuesday) March 4.—The Athens press, echoing a defiant statement of Premier Alexander Korizis that Greece is "indifferent to threats," declared early today that the nation will fight to the bitter end regardless of the German army's sweep to Greece's border.

The new surge of Greek defiance followed reports that British Foreign Secretary Anthony Eden and Greek leaders in conference here have reached agreement on "most of the important Anglo-Greek questions of the moment."

Eden, morning newspapers said, has brought to Greece "visible aid" and encouraged all Greeks to fight on against Italy to victory.

5 Italian Planes Downed

The spontaneous and sincere greeting which Athens has given Eden and Gen. Sir John G. Dill, chief of the British Imperial Staff, was described as "reflecting the true feelings of all Greeks."

Also heartening to the Greeks was an official communique which said five Italian planes were shot down yesterday in the second bombing attack on Larissa since it was damaged by an earthquake Saturday.

The Greek war office communique issued early today told of "intense artillery action" and action by small Greek infantry units on the Albanian fronts where two Fascist planes were shot down.

Italian Tank Fired

The government's military spokesman reporting the wiping out of more than half of the Pinerolo division, including between 7,000 and 8,000 dead and wounded, also reported that another Italian regiment was "annihiliated," with only 50 survivors.

A government spokesman said that in Albania Greek artillery had registered direct hits on all objectives and caused serious damage to the Italians.

In many instances, the spokesman said, Italian artillery was silenced and gun emplacements "blown up." In the central sector an Italian tank was set afire by shelling, the spokesman said, and the crew was burned to death.

A government statement charged that the Italian planes carried out their bombing attack while rescue workers were trying to clean up damage caused by the earthquake Saturday.

Reports from the earthquake area indicated that 10,000 persons were homeless. There had been six shocks between 5:15 a. m. and 5 p. m. Saturday. Buildings in overpopulated Larissa crumbled, filling the streets with debris. The shocks were felt 100 miles north at Salonika and 100 miles south on the Gulf of Corinth.

Willkie Gives Up Trip To China for Present

By the Associated Press

Wendell L. Willkie, it was learned yesterday, has shelved temporarily his idea of a "look-see" trip to China.

Friends here asserted privately he would do everything in his power to help the lend-lease bill, but that he would not make any further public statements.

Admiral Leahy Confers With Marshal Petain

Vichy, France, March 3 (AP).—United States Ambassador Leahy conferred today with Chief of State Petain. They were believed to have discussed the Far Eastern situation, France's food needs and the significance of the recent government reorganization.

U. S. Aid Gaining, Winant Declares

London, March 3 (AP).—John G. Winant, new United States Ambassador to Britain, told a press conference today that American aid to Britain was increasing daily and predicted that the German contention that this help would come too late would prove to be wrong.

The Ambassador said he had an appointment to see Prime Minister Churchill this week.

Col. William J. Donovan, unofficial American observer who has been touring Europe and the Middle East, arrived in London today from Madrid. He said he expectde to stay in London about a week, from Madrid. He said he expected cities.

BE SURE AND SEE
ELITE LAUNDRY AD
IN THIS PAPER
WEDNESDAY MARCH 5

Has your child a skin problem? Consult the Special Representative here this week!

ROSE LAIRD'S
Young Skin Care

Miss Gilroy, recently arrived from England, will be in our department all this week to help the adolescent with any skin problems.

Every teen youngster with a problem or normal skin should follow a constructive skin routine. One gentle like Rose Laird's.

ROSE LAIRD SPECIAL! 1.75 Liquid Facial Soap and 1.00 Complexion Brush .....both for 1.75

LANSBURGH'S
Toiletries Dept. — Street Floor

LANSBURGH'S

Ask any Scot

about Macdonald & Muir, the old-time Highland distillers who make Highland Queen

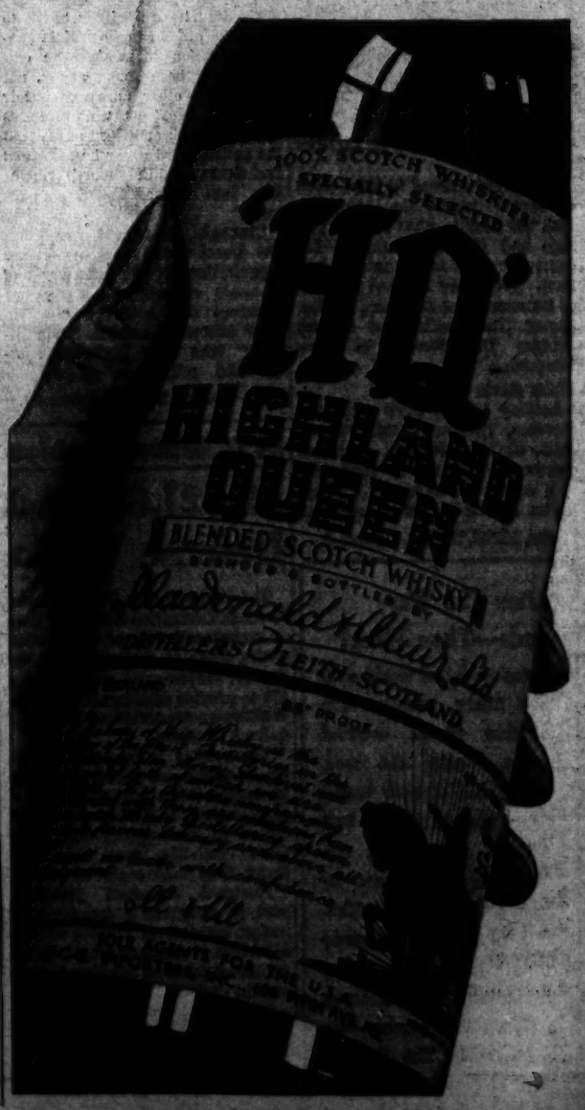

BALDNESS IS APPROACHING

WHEN your hair stops *growing* and starts *going* at the crown, temples, or frontal point, you must act promptly to avoid baldness. Thinning hair at these points, or dandruff-infected, itchy scalp should warn you that your scalp needs the immediate attention of a Thomas expert.

Thomas' individualized scalp treatment ends dandruff, stops abnormal hair-fall and promotes natural hair-growth—not by old-fashioned hit-or-miss methods, but by the skilled use of modern therapeutic agents. Quick, sure relief from scalp worries has come to a quarter-million Thomas clients during the past 20 years.

Save your hair—your time—and your money by consulting Thomas *first*—TODAY. Thomas can help *you* to avoid baldness. Call today for a complete scalp examination—no charge or obligation. See for yourself exactly how Thomas ends scalp troubles and promotes normal hair growth.

WORLD'S LEADING HAIR & SCALP EXPERTS FORTY-FIVE OFFICES

THE THOMAS'

SUITE 1050-51-52 WASHINGTON BUILDING
(Corner N. Y. Avenue and 15th St. N.W.)
(Separate Departments for Men and Women)
HOURS—9 A. M. to 7 P. M. SATURDAY to 3:30 P. M.

Japan Offers New Final Plan For Indo-China

By Hugh Byas
Copyright by New York Times

Tokyo (Tuesday), March 4.—The Japanese government has presented a new final mediation plan in the Thailand-French Indo-China dispute.

The plan contains "some slight but not radical changes" from the last previous Japanese proposal and both the Thai and the French delegations have asked for new instructions from their governments, Koh Ishii, spokesman of the government information board, announced today.

According to Ishii, the situation looks hopeful but one big point and several minor ones still are at issue. He expressed again Japan's determination to obtain a successful conclusion of the mediation conference before the truce expires Friday.

At the same time, Ishii also revealed that persistent reports in the Japanese press to the effect that Chinese troops have entered Burma had been discussed in a conference between Vice Foreign Minister Chuichi Ohashi and Sir Robert Leslie Craigie, the British Ambassador.

Ohashi, in line with a statement issued by the chief of the press section of the Japanese garrison in Formosa, had impressed on the British Ambassador, Ishii said, that if these reports were true, Japan would consider such action as a distinct menace.

The British Ambassador categorically denied the truth of these reports and Ishii also stated that the Japanese government had no confirmation of them.

On the other hand, as evidence of Japan's conciliatory attitude, he declared that the clash between French officers and Japanese residents at Saigon was "not important."

Plan Accepted, Japanese Say

Vichy, March 3. (AP).—Japanese circles said Tokyo sent a third proposal for settlement of the Indo-Chinese-Thailand border dispute which French ministers tonight accepted save for a few minor details.

The proposal agreed substantially to modifications the ministers asked for when Tokyo made its "final offer" February 28, it was said. The new terms dropped previous requests for Thai bridgeheads on the French side of the Mekong River at Luang Prabang and Pakse, and a Thai frontier extending to Lake Tonle Sap.

Gesture of Conciliation

London, March 3 (AP).—A gesture of conciliation toward Japan was made today by Robert G. Menzies, the Australian prime minister, in urging his people not to consider war as inevitable.

To believe that "a possible conflict becomes inevitable," he told a luncheon gathering, is to adopt one of the "most pernicious of habits."

Russia, Thai to Resume Relations

Bangkok, Thailand, March 3 (AP).—Arrangements have been concluded for the establishment of diplomatic and consular relations with Russia, the Thailand government announced today. Relations were severed in 1917.

Japan Launches Six Battleships

FLEET, from Page 1.

which the British admiralty claims were sunk last year. It added that it is impossible to guess how many U-boats are being constructed.

There is "no solid basis" for the American estimate of 300 U-boats being constructed, James said, "although the figure is by no means unreasonable, having regard to the experience of 1914, but the damage by air attacks on German shipyards is a factor which has to be taken into account."

Referring to what it called "chaotic distribution" of the French navy, Janes said that it "certainly would appear that the French navy is no longer to be regarded as a first-class fleet."

Janes mentions that according to an official statement, 112 Russian warships were completed in 1939 and 168 were expected to be completed in 1940.

Britain Loses Trawler

London, March 3 (AP).—The sinking of the trawler Ouse was announced by the admiralty tonight. There were no details.

British See Catch In Soviet Protest

LONDON, from Page 1.

into consideration. Firstly, why did the Russians wait so long? It is not as though all the world did not know that Bulgaria was about to admit the German troops? Why, it is asked here, did Russia wait until Bulgaria had become to all intents and purposes a principality, and then protest only after the process was formally announced?

If Russia really wanted to halt the Germans advance into the Balkans the time to do it, it is contended, was weeks, if not months, ago.

The Russian move, no matter how anti-German it may seem, is regarded here as not anti-German enough.

If the Russian action is intended to be read as a warning to Germany, then, it is felt here, it could have been taken in a far stronger manner. Russia could halt the flow of shipments across the trans-Siberian railroad. It could cut off the flow of wheat and other supplies from Constanza into Germany through the Balkans. There are any number of things Russia could do. Rebuking Bulgaria is about the weakest one of them imaginable.

Finally, there is an indefinite feeling that the only thing Russia wants to do with this war is to prolong it. Therefore, if Russia does anything against Germany, the British begin to wonder whether Germany is not doing pretty well. And vice versa. This is only the general theory, but it is held by a surprising number of people here.

Your Medical Bills or Dental Bills Paid by Medical-Dental Exchange

. . Without interest. For full information call REpublic 2126 or visit 735 Albee Building, 15th and G Sts. N.W.

Java for the Doughboys . . .

American Red Cross Photo.

REMINISCENT OF WORLD WAR DAYS, Red Cross workers stood beside a train at Union Station yesterday and served hot coffee and box lunches to 535 soldiers en route from Fort Totten, N. Y., to Camp Eustis, Va. It was the first time in 23 years that the Nation's Capital had witnessed the sight which was so commonplace throughout America during the World War

Through

Nazi Freighter Rolls Into Rio

Rio De Janeiro, March 3.—The German freighter Lech, first German ship to get through the British blockade of the South Atlantic, arrived here today from Bordeaux, France.

The skipper, Friedrich Brinkmann, good naturedly welcomed the press. He stated he had not encountered any British ships and said the voyage was a normal one, though long, taking 31 days from Bordeaux. Soon, he said the trip would be shorter because the war would end. The vessel carried 3,500 tons of general cargo and one three-motored plane.

"While Great Britain must purchase planes elsewhere, Germany is selling them to other nations," the commander said.

Coming alongside the dock, Commander Brinkmann received an ovation from the people gathered around the ship.

The Lech, a new ship constructed in 1939, was unarmed.

"All we Germans," Brinkmann said, "are absolutely convinced of final victory for the Reich. In addition to that, to all Germans it is a foregone conclusion that the war will end this year."

He invited the correspondents to have a beer or whisky, "whisky," he said, "is British but it does not matter. In fact I am now smoking a British cigarette."

Defense Priorities Imposed On U. S. Magnesium Output

Producers of magnesium, light and durable metal vitally important in aircraft manufacture, were placed under a mandatory priority status yesterday. They were instructed by E. R. Stettinius, jr., Office of Production Management priorities director, to give preference to all defense and British orders "if necessary at the expense of any other contracts."

Stettinius' order adds a third product to the list of those placed under the industry-wide, mandatory status. Producers of aluminum and machine tools were subjected to the same controls February 24.

In a letter to producers, the priorities chief prescribed that they submit their order books to the priorities division once each month for "appropriate action" on orders, contracts and deliveries scheduled for the following month.

All contracts for magnesium which is to enter "directly or indirectly" into materials for the Army, Navy or Great Britain are to be automatically rated "A-2," "to insure delivery on the required delivery date," Stettinius wrote.

"If any person believes that cessation of production of particular articles . . . caused or to be caused by compliance with this order would result in grave hardship, he shall refer such cass to the division of priorities for its determination," Stettinius advised.

Yesterday's action makes mandatory earlier requests of the division that manufacturers cooperate voluntarily to give defense orders preferential rating.

Two Army Fliers Killed In Training Crash

Moffett Field, Calif., March 3 (INS). First Lieut. Walter J. Alsop, 26, of St. George, Utah, and Flying Cadet Donald J. Stanford, 26, of Red Oaks, Tex., were killed today when their training plane crashed near Rosedale.

U.S.Can Export 138 War Items To Britain

Blanket authority was issued yesterday for the export to Great Britain and northern Ireland of 138 key war products, including aluminum and aircraft parts.

The office of the administrator of export control, announcing the action explained, however, a daily check would be kept on the exports of vital commodities so the supply could be choked off if it appeared too heavy a volume was leaving the United States.

In accordance with a Federal license order issued by Brig. Gen. Russell L. Maxwell, export control administrator, the State Department notified all collectors of customs that any exporter, without the requirement of an individual license, may export any of the articles on the list to Great Britain and northern Ireland. The list is similar to one previously in effect for Canada.

More than one-third of the United States' $4,000,000,000 export trade is now subject to control restrictions "in the interests of national defense."

There are approximately 2,500 articles on the control list at present and the list is steadily lengthening.

The defense-inspired restrictions cover a large portion of normal Russian and Japanese purchases here and in numerous instances have had the incidental effect of preventing these two nations from obtaining some needed supplies in American markets, or reducing the amounts obtaind.

A survey by the office of Gen. Maxwell shows that, on a valuation basis, approximately 35 per cent of shipments in January required export licenses or were prohibited except to the British Empire and Western Hemisphere nations.

The percentage is expected to mount when February figures are compiled, since oil drilling and refining machinery, radium, uranium, calf and kid skins, beryllium, graphite electrodes and aircraft pilot trainers were placed under control last month.

An analysis of Soviet Russia's purchases here in 1940 revealed that goods valued at approximately $50,000,000 (out of the $86,943,000 imported from the United States) now require export licenses, or have been embargoed.

Japan's purchases of iron and steel scrap and other products and materials needed for the Sino-Japanese war and the threatened expansion southward, as well as for its normal industry, likewise have decreased sharply because of export restrictions.

U. S. Sets Price On Mixed Scrap Aluminum

Federal price fixing, relying for enforcement on public opinion, was extended yesterday by the National Defense Commission price stabilization division to a second field, that of mixed scrap aluminum.

The division, which recently threatened "drastic action" when the price of the secondary metal exceeded that of the virgin ingot, ordered plane manufacturers to sell their aluminum scrap to their usual purchasers at a price not to exceed 11 cents a pound.

Ceiling Fixed on Tools

Two weeks ago the division also set a series of "ceiling prices" for second-hand machine tools when these also began selling at prices higher than the new equipment.

In telegrams to 17 aircraft manufacturers, C. A. Bishop, acting head of the division's price section, reminded them that they were allowed to release their aluminum scrap to dalers, but that in doing so they should not charge more than 11 cents per pound. This price might be decreased, Bishop warned, but will not be raised as long as the price of virgin ingot is established, as at present, at 17 cents a pound.

Bishop also asked dealers not to bid in excess of the price.

Penalties Not Indicated

Defense officials explained that aircraft companies are large suppliers of mixed aluminum clips because in cutting plane parts from the original sheets often as much as 30 per cent of the sheet is reduced to scrap.

Although Bishop did not indicate what penalties would ensue if sales of the material took place above the ceiling determined by the division, it was assumed that a report would be made to Congress, probably accompanied by a denunciatory statement from the division. This was the enforcement method intimated when the division set prices on used machine tools. If it fails, the division warned at that time, powers to "draft industry" or requisition materials might be invoked.

Britain Pegs Coffee Price

London, March 3 (AP).—The Food Ministry fixed the price of coffee today at not more than two shillings eight pence (about 54 cents) a pound.

Mrs. November Given Reasons For Dismissal

The Washington Committee for Democratic Action, which is demanding that Mrs. Margaret Ostrow November be restored to her typist job in the War Department, announced last night that she had been given a statement of reasons by the department which indicated she was reputed to be a Communist, and an associate of Communists.

The committee, in a letter to War Secretary Stimson, demanded "immdeiate reinstatement with full pay and restoration of accrued leave." Hugh Miller, committee chairman, commented in the letter:

"To base the discharge of a qualified and efficient public servant upon the tattling gossip of landladies and neighbors is to make mockery of the merit system in Federal employment and to subvert every American principle of fair play and due process."

Mrs. November said her name was on the mailing list of the American League for Peace and Democracy which was made public by the Dies Committee. She denied that she was a member of the league and said she had been damaged by the Dies Committee. Mrs. November worked in the mail and record section of the Engineer Corps.

No statement was available from the War Department.

The District Industrial Union Council (C. I. O.) last night adopted a resolution urging the full reinstatement of Mrs. November, and charged that her dismissal was a case of antiunionsm and an interference with Government workers' right to organize.

Roosevelt Begins 9th Year As President

By Cecil B. Dickson
International News Service Staff Writer

With eight momentous years behind him, Franklin D. Roosevelt today turns into his ninth as President of the United States as armies fight on three continents in wars that threaten to engulf the world.

The President is a little grayer at the temples, a little more wrinkled of brow, but his fighting chin is firm and his air is one of confidence.

Yesterday he remained in his quarters at the White House to fight a persistent head cold, but he kept informed of the battle for aid to Britain being waged in the Senate, which is expected to result in giving him the most complete power of any of the Nation's Chief Executives in peacetime.

Still on the sunny side of 60—he was 59 January 30—the President was in ecellent physical condition except for his cold, according to his physician, Rear Admiral Ross T. McIntire.

He is planning on taking his annual spring cruise in the Gulf, beginning March 17, provided the lease-lend bill has received Congressional approval by then.

Meanwhile, three Cabinet members—Secretary of State Hull, an old-time Democrat: Secretary of the Interior Ickes, a converted Republican: Secretary of Labor Perkins, the first woman member—are beginning their ninth year in the official family.

They are the sole survivors of the Cabinet appointed by President Roosevelt when he first took office March 4, 1933. Since then there have been 11 changes in the other seven Cabinet posts.

Us curtains get wind of *everything*. . . .

Yessir . . . every time a window opens, another wave of Washington street dust gets all over me. It's a mighty good thing I get over to Arcade-Sunshine every once in a while . . . such a CLEAN atmosphere, my dears!

What with one thing and another, I'm all out of shape and dirty, too. It's amazing what these Arcade-Sunshine people can do! I swear I feel like a new curtain every time I come back . . . and they charge as little as 50 cents a pair.

17 DEPARTMENTS—*UNDER ONE ROOF!*

- Dry Cleaners
- Dyers
- Fire proofing
- Fur cleaning
- Fur remodeling
- Fur repairing
- Fur storage
- Furniture cleaners
- Launderers
- Leather Renovators
- Moth proofing
- Pillow renovators
- Rug dusting
- Rug dyeing
- Rug reweaving
- Rug shampooing
- Rug storage

Dial RAndolph 8000

ARCADE-SUNSHINE

DEPARTMENTALIZED CLEANSING

Final Week

Of Low Sale Prices

On Lifetime Furniture

Storewide Savings Now

Lounge Chairs . . . luxurious Karpen English styles, rayon and cotton fabrics—at . . **$57.50**

Brighton Sofas . . . Karpen 18th Century styles with horse hair filling . . . priced at **$134**

Barrel Chairs . . . Karpen and others, priced now as low as **$49.50**

Colonial Rockers . . . mahogany, cotton figured tapestry coverings . . . priced at **$29.95**

Anne Hathaway Chairs . . . comfortable and done in serviceable cotton tapestries at **$35.50**

Virginian Sofas . . . Karpen made, cotton and rayon covers, priced now as low as **$98**

Chaise Longues . . . for boudoir, floral cotton fabric, tufted, as low as **$24.75**

Wing Chairs . . . colorful cotton floral prints with valance, priced now at **$29.95**

Karpen Sofas . . . from our Karpen Essex Group of 18th Century styles . . . choice of 4 styles **$98**

Pullman Sleepers . . . cotton figured tapestry sofa bed with innerspring mattress at . . **$107**

Cocktail Tables . . . in mahogany, priced now as low as **$9.95**

Pembroke Tables . . . all Honduras mahogany, priced now as low as **$11.25**

Lamp Tables . . . all Honduras mahogany, priced now as low as **$11.25**

Tier Tables . . . all Honduras mahogany, priced now as low as **$11.25**

End Table Commodes . . . all Honduras mahogany, priced now as low as. **$13.25**

Occasional Chairs . . . Karpen pull-up styles . . . mahogany arms and legs . . . priced at **$24.75**

Hundreds of Other Special Values

MAYER & CO.

Seventh Street *Between D and E*

HOUSE OF LIFETIME FURNITURE

RALEIGH'S NEW EXCLUSIVE

'Flexlife' Shoes

YOUR COMFORT ASSURED FROM THE FIRST STEP

Step into our exclusive 'Flexlife' Shoes . . . and make walking the pleasure it should be. "Flexlife" comfort is built into each pair, they're broken in for you long before you buy them. The flexible inner and outersole construction eliminates cracking and curling of innersoles, and their firm arch guides every step . . . in comfort. New Spring models in plain, wing, blucher and French toe in selected leathers. Sizes 5 to 13; widths AAA to E.

$7.50

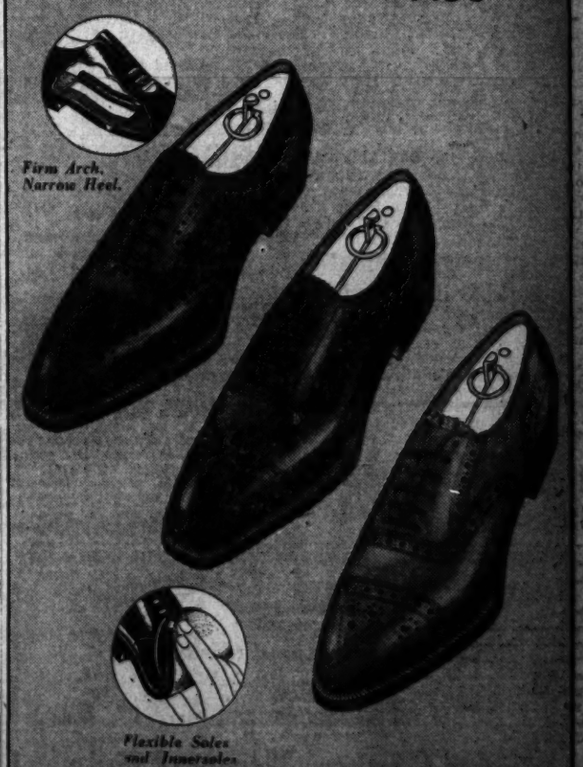

RALEIGH HABERDASHER

WASHINGTON'S FINEST MEN'S WEAR STORE 1310 F Street

Mother Denies Glass' Office Was Blocked

Mrs. L. R. Miller, a Kansas farmer's wife, who claims descent from British aristocracy and boasts of the blood of 32 generations of Mingo Indians in her veins, told Police Judge Hobart Newman yesterday that with other American mothers she is here to remind Senators of "what the Constitution stands for."

She was the first defense witness called in a trial to determine whether Mrs. Elizabeth Eloise Kirkpatrick Dilling and Mrs. Clara Nibberich were guilty of disorderly conduct in the Senate Office Building Friday in an effort to gain entrance to Senator Glass' office.

The testimony of the small, dark-haired Mrs. Miller, was interrupted frequently by the vigorous protests of Defense Attorny T. Edward O'Connell that Assistant Corporation Counsel G. R. Littlehales, the prosecutor, was leading evidence astray from the charge of disorderly conduct.

Under questions from Attorney O'Connell, Mrs. Miller told the court:

"We went to Senator Glass' office to present him with an American flag. The policemen at the door told us to wait as the secretary was not in.

"We were standing there quietly. I have an injured ankle. It was hurting badly, so I suggested I sit down . . . They said they were all tired, so we all sat down. I was sitting at the foot of a large policeman."

She denied that the women were obstructing the entrance and said they were talking in a low tone of voice. She said a blind police officer was led up to Mrs. Dilling, "and he said that the halls must be cleared. Mrs. Dilling said we came to present a flag. He ordered one of us to present it, and we said we all wanted to."

(Editor's note—U. S. Capitol police officials said last night there are no blind police attached to the Senate Office Building. Lieut. R. W. James is undergoing treatment for his eyes at present, according to Col. Chesley W. Jurney.)

There was no chanting or singing when Mrs. Dilling and Mrs. Nibberich were arrested, Mrs. Miller declared.

"Doing My Patriotic Duty"

Prosecutor Littlehales asked the witness when she first learned of the presentation. She replied, "In the corridors of the Senate building doing my patriotic duty talking to the Senators against passage of Bill 1776."

In testifying she disclosed that she is a wife of a farmer in western Kansas near the town of Quinter. She said she has two daughters and a son 23 years old. She declared proudly that on her mother's side she was a descendant of the Earl of Nottingham and Lady Catherine Finch and of Lord Leighton, all of "Revolutionary times," on her father's side.

In talking to a reporter when the trial recessed Mrs. Miller said "other reasons" had brought her to Washington. She likes the city and would like to obtain work here, she said, adding that she is happily married and received a letter from her husband yesterday.

Mrs. Miller told Prosecutor Littlehales she had heard of the movement of mothers to Washington on the radio. He asked over what station.

"I object," cried O'Connell, leaping to his feet. "The charge is disorderly conduct. We've been out to the prairies and now we're on the radio."

"Objection overruled," said Judge Newman.

Littlehales asked Mrs. Miller to stand by the judge's entrance to the courtroom and show her position outside Senator Glass' office door.

Littlehales—I'll be the officer.

O'Connell — How many were there?

Mrs. Miller—Two.

O'Connell—I'll be the other one.

Mrs. Miller—One was a big one.

O'Connell—I'll be the big one.

The audience broke into laughter. Judge Newman rapped for order.

Mrs. Miller told Littlehales she did not recall the number of women present at the Senate Friday, who carried the American flag, or who was designated to present it.

"You have trouble in recalling some things, Mrs. Miller," he said.

"Here As Individuals"

Mrs. Dilling told reporters afterward that she had heard the rumor Earl Carroll was backing the movement of mothers to Washington.

"It's probably some idea of his to put us all in a revue," she said. "We aren't protesting you young men fighting for the defense of your country, but we don't see why you should have to go to Timbuctoo to defend somebody else's empire," she continued. "We have come here as individuals, and there is definitely no one supporting us."

Mrs. Dilling, the wife of a Chicago attorney, said she had hated totalitarian methods ever since a journey to Russia. She is the author of "The Red Network."

Sixth Division Schools To Hold Dinner Today

The annual dinner of the Sixth Division, public schools, for the principals and former principals of the 20 schools in the division, and for the presidents and former presidents of the Parent-Teacher Associations of these schools, will be held at 6:45 p. m. today at the Y. W. C. A., Seventeenth and K Streets Northwest. Walter C. Jones, former president of the District Congress of Parent-Teacher Associations, will be chairman.

'Draft Board' To Pick Army Dance Partners

Plans for "drafting" Washington's girl dancers as part of a recreation program for selectees in nearby Army camps and local defense workers proceeded yesterday as Mrs. Roosevelt made plans to discuss the new defense recreation program for Washington over Station WJSV at 10:15 a. m., April 8.

Mrs. Tendall

Meanwhile, A. C. Edwards, chairman of the recreation committee, said his phone tingled through the day, following a call for interviewers to interview volunteers for the "draft the dancers" program.

Among those who called to volunteer as registrars and hostesses were three widows who had helped in parties for service men during the last war.

Mrs. H. F. Tait, of the Toronto Apartments, Twentieth and P Streets Northwest, has a son in the Marine Corps and during the World War officiated at parties given for Army men in St. Thomas' Episcopal Church, of which her father was the rector.

MRS. TAIT

Mrs. L. S. Edwards, of 1316 New Hampshire Avenue Northwest, volunteered because she has been connected with Army and Navy people all of her life and now wants to help the selectees. Her father was a colonel in the Infantry, her husband was a colonel in the Coast Guard, and she has lived most of her life at Army posts.

Mrs. J. Wallace Tendall, the third volunteer hostess, is the widow of a World War veteran and a former Government worker.

Edwards estimated that between 60 and 70 interviewers would be ready for work Saturday, enough for two shifts, one starting at 1:15 p. m., the other about 3 p. m.

Walsh Will Head National Council Of Veterans' Units

Formation of a national council of veterans organizations was initiated yesterday at a meeting of heads of ten national veterans' groups.

RICE

Purpose of the coordinating body, as stated in the conference held in the Disabled American Veterans' office, will be "to expose and combat anti-American activities" and "to further national defense by offering the skills and abilities of veterans to the Government and strategic industries."

Elected to head the new organization were Thomas Walsh, national commander of the Catholic War Veterans, as chairman, and Millard W. Rice, former national legislative representative for the Veterans of Foreign Wars who Saturday became the new national service director for the Disabled American Veterans, as executive secretary.

Final organization of the national council will be completed at a meeting here April 20.

Hazen, McCoach Back Pilkerton For Auditor's Job

Arthur R. Pilkerton, acting District auditor, may assume full-time duties in that post within the next few weeks, it was indicated yesterday. Commissioners Hazen and McCoach indorsed him.

"I think Pilkerton should get the promotion," said McCoach yesterday and Hazen added: "Pilkerton is my man."

They indicated the matter would be taken up on the return of Commissioner Young from Florida about March 13.

GHOSTWRITERS
BUREAU
The RIGHT Word!
Any topic, any purpose, any length.
We write it—YOU sign it.
17 East 49th St., New York

IF NOSE DRIES, CLOGS, at night
Put 3-purpose Va-tro-nol up each nostril . . . (1) It shrinks swollen membranes; (2) Soothes irritation; (3) Helps flush nasal passages, clearing mucus, relieving transient congestion.
VICKS VA-TRO-NOL

$890,824,037 Aid to Farmers Asked in House

By the Associated Press

Saying that the farmer needs help to hold his own with industry as living costs rise, the House Appropriations Committee asked Congress yesterday to appropriate $890,824,037 for Agriculture Department programs in the fiscal year beginning July 1.

Representative Cannon (Democrat), of Montana, in charge of the measure, opened debate with the statement that since the European war the wages of labor had increased along with the price of "everything used on the farm."

"The disparity between agriculture and nonagriculture prices is gradually increasing," he said. "The most indispensable part of the equipment of any army is rations. The most indispensable part of any war is maintenance of morale back of the lines. In this bill we have made ample provision for both."

The total of cash in the bill showed a reduction of $146,134,885 from the current year's appropriation. This was because President Roosevelt proposed that only one-fourth of the usual $212,000,000 for parity payments be appropriated directly and that the first be approved as a contract authorization.

The total funds available to the department under the bill, including automatic appropriations and Reconstruction Finance Corporation loans, will be $1,420,977,557, compared with $1,447,001,061 this year.

Included were the usual $500,000,000 fund for soil conservation benefit payments to farmers, $100,000,000 of tariff receipts automatically earmarked for disposal of surplus commodities, and about $48,000,000 for sugar payments.

Publication of hearings on the bill disclosed that Secretary of Agriculture Wickard testified at a closed session that the program could not be expected to bring farmers parity income in the next two years.

He told the committee that he was not prepared to recommend a substitute for the present program but, upon request, he enumerated these three other courses—price-fixing, parity loans and a revised scheme based on the processing tax which the Supreme Court held unconstitutional.

Roy A. Plympton Named to High Masonic Office

Roy A. Plympton has been named Most Illustrious Grand Master of the Grand Council of Royal and Select Masters, a Masonic organization, it was announced last night.

Plympton's selection was made at a meeting in the Masonic Temple, Thirteenth and H Streets Northwest. He was a past illustrious master of Adoniram Council, No. 2.

He was installed at ceremonies led by Lucien C. Yung, a past grand master, and Harry Strong, illustrious master of Adoniram Council. Other new officers are:

Frederick W. Englert, deputy grand master; John G. Mathes, grand principal conductor of work; Ralph L. Hebbard, grand treasurer; Noble D. Larner, grand recorder; John C. Palmer, grand chaplain; John W. Lainhart, grand visiting lecturer; John H. Eiseman, grand captain of the guard; George E. Umhau, grand conductor of the council; Joseph A. Rice, jr., grand marshal, and Arthur Rideout, grand sentinel.

Clark Blocks Move to Limit Aid Bill Debate

LEND, from Page 1.

lieu of the lend-lease plan.

Senator Reynolds (Democrat), of North Carolina, opened his second speech against the bill with a denunciation of filibusters and a defense of "legitimate discussion." Reynolds proposed the bill be amended to deport Harry Bridges, West Coast labor leader, to forbid aid to Russia and to deny Government jobs to Communists, Fascists and Nazis.

Chairman George presented his unanimous consent for a limit on speeches as Reynolds took the floor for the second time. George said the Senate has been debating the measure for 13 days and that previously House and Senate foreign policy committees held five weeks of hearings. On a matter of such importance, he said he thought it was time the Senate reached a final conclusion.

Debate "Brief," Clark Feels

The George motion would allow every Senator another hour of speechmaking on the bill and an additional half hour on amendments. Only one objection is needed to block such a motion, and Clark made it.

Clark said inasmuch as "the destiny of the American Republic is at stake, he thought the debate had been "very brief."

The Missouri Democrat said charges of filibuster were unjustifiable, as speeches have been closely confined to the issue and proponents of the bill have contributed to the length of the debate. He called the George motion an effort to "gag" the Senate.

Senator Wheeler (Democrat), of Montana, who with Clark has been directing the opposition, asked that he be notified of any future move for debate limitation so he can register objection.

Wheeler said he never had been party to a filibuster, but had seen "other people filibuster on less important legislation." He said letters are flooding his office asking him to filibuster, and he felt "they are justified."

"I expect to fight this legislation in any way, shape or form I can," the Montanan informed the Senate.

Later Wheeler told reporters he did not mean by that statement he would filibuster.

George Charges Broken aith

"If I thought I could beat this bill by a filibuster, I'd do it," he said. "But I don't think it would do any good. You know as well as I do that a filibuster is only good in the closing days of a session. But I'm against any time limit on debate."

Senator George presented his motion to limit debate after telling reporters:

"I have relied for two weeks upon the assurances of these Senators that the would not filibuster. They are not making good on their promise. Twice now they have passed the time at which they said that they would end their general debate."

Senator Norris, who cast his vote against entry in the first World War, and who 24 years ago joined in a successful filibuster against the armed ship bill, told reporters he would vote for cloture now. It was because of the 1917 filibuster that the present cloture rule was drawn.

"I have filibustered myself and I don't blame anybody else for doing it but I'd like to stop it," said Norris. "Here we've got a bill about as long as your finger and we have debated it two weeks and one day. We have exhausted debate on it. If you talk about it long enough and delay it long enough, it has the same effect as killing it."

At the close of the day, Senator Taft (Republican), of Ohio, read a telegram from Carl Ackerman, dean of the Columbia School of Journalism, urging that the bill be amended to definitely ban any press or radio censorship under the program.

Senator Austin read a telegram signed by members of the University of Illinois faculty protesting delays in passage of the measure. To this Wheeler retorted that college professors when brought in by the New Deal showed general "lack of judgment." He declared students, "who will have to do the fighting," were opposed to the bill.

James M. Cox and John W. Davis, former Democratic candidates for the Presidency, meanwhile, were among those signing a telegram to Barkley calling on "Senators who now hold our country's safety in their hands to secure immediate passage of the bill."

Senator Walsh, in his speech against the bill, charged it constitutes "an absolute committal of the United States to war as Britain's ally." He told the Senate the Navy could successfully wage a war against Japan at "a reasonable distance" from our shores but would risk "naval suicide" if the battle took place thousands of miles away.

"Core of Resistance"

Bridges declared "we shall live in a Nazi-dominated world if Britain and her allies fail," and called the United States the "ultimate core of the resistance to the new world order" sought by the Axis.

Tunnell denied the bill meant war, but said if one comes "it will be easier for America to defeat a weakened Germany." He charged opponents of the bill "prefer to have the war, if one does occurr, . . . in the United States."

Reynolds appealed for tolerance in discussing the measure, and read telegrams attacking his position against the bill. One of them asked if he was "being paid by Hitler." The North Carolina Democrat attacked Russia's war role and declared Stalin would increase Communist agitation in this country "when all our attentions are turned to Europe."

In an address over the N. B. C. network last night Senator Wheeler declared that during the Senate debate "the ranks of the opposition grow." He said "millions and millions" are "awakening to the fact that the lend-lease bill is not for our defense."

"Naturally," he added, "they had not dreamed that a measure would be introduced at the behest of the Administration which would delegate to the President the right to decide for 130,000,000 people the issue of peace and war."

Sandy Hook Bridge Approved by House

The House passed and sent to the Senate yesterday a bill (HR 2495) by Representative Cole, Democrat), of Maryland, to authorize the State of Maryland to build and operate a highway bridge across the Potomac River at or near Sandy Hook, Md., to a point opposite in Virginia.

ESTABLISHED 1865
LINGER'S
For Beds, Springs & Mattresses
NATIONAL 4711
925 Geo St. N.W.

WOODWARD & LOTHROP

The Squire's Lunch
Prepared especially to appeal to men and those who like a hardy, full-bodied luncheon.
Featured in the Tea Room, today
Price includes rolls and a beverage; desserts additional.
Chicken and Vegetable Pie with Biscuit Crust 75c
Broiled Ham with Mashed Potatoes and Fresh Spinach 65c
Cocoanut Custard Pie 20c
Fruited Jelly with Whipped Cream 15c
Ice Cream 20c
TEA ROOM, SEVENTH FLOOR

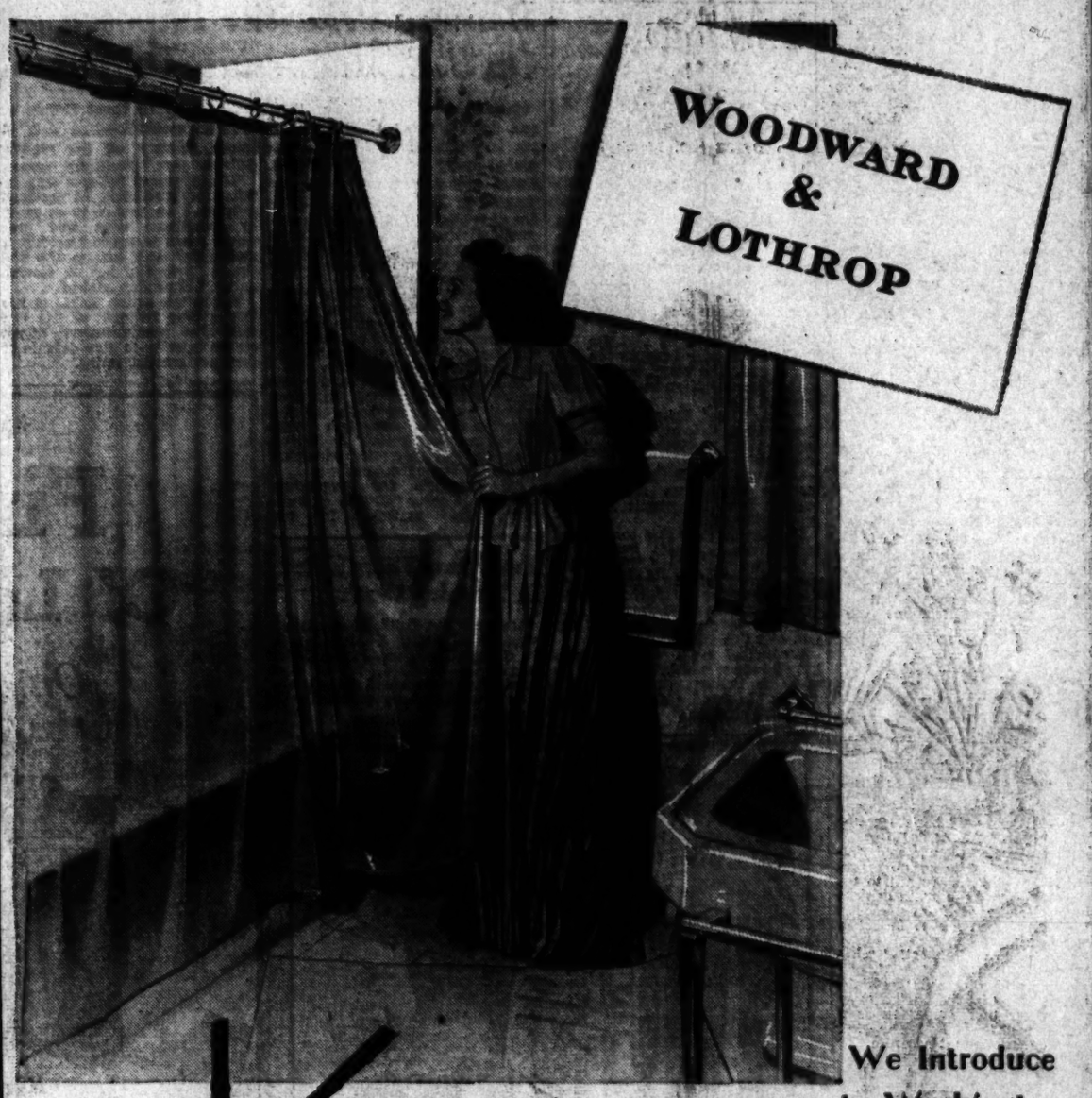

We Introduce to Washington
Krene
SHOWER CURTAIN
—a revolutionary shower curtain—a modern industrial development that makes your morning shower more pleasant

From the test-tube to you comes this marvelous new plastic — "Krene" — soft and dainty, beautiful to look at—the ideal shower curtain with every point in its favor and none of the disadvantages of former types and materials.

- "Krene" Fabric is tough—resisting breaks, tears or cracks.
- As water-resistant as rubber—yet will not rot, crack, peel, nor grow sticky.
- Plastic throughout — hanging in straight, smooth folds; has the satiny feel and sheen of silk—yet contains no oiled silk or woven fabric.
- Does not fade, discolor, water-spot or shrink; does not get stiff in drying—or wrinkle.
- Delicate in appearance yet combining long life with lasting beauty.
- Ranging in color from transparency in pastels through translucency in medium tones—to opaqueness in coal black.
- This triumph of modern chemistry provides not only beauty but comfort, strange as the word sounds in reference to shower curtains. For "Krene" Shower Curtains will not wrap cold, clammy folds around the body.
- "Krene" shower curtains need no special care—they may be pushed back after shower without worry of sticking or wrinkling.

Colors so beautiful and so varied — you may plan every bathroom in a different color scheme.

Coal black, Moonlight blue, Dusty rose, Liberty red, Peachbloom, South Sea green, Dusty orchid, Oriental pearl, Royal blue, Sunshine yellow, Apple green, (clear crystal)

"Krene" is a trade mark of the National Carbon Company, Inc.

$3.95
Standard size
(6x6 before hemming)

HOUSEWARES, EIGHTH FLOOR—Express Elevator Service

WOODWARD & LOTHROP

Roman Stripe's
ROGRAIN
The Silk Hosiery Knit Inside-out
to give that smart dull look

Smooth, smooth flattery for your legs in this sheenless hose you find so chic. Sheer wispy two thread, more practical three-thread chiffons . . . in an array of sparkling Spring shades. Discover how smart . . . as well as long wearing they can be. Sizes 8½ to 10½. 3 *pairs*, $3.30. Pair $1.15

HOSIERY, AISLE 19, FIRST FLOOR

HALL'S
(Since 1885)
Restaurant and Garden
7th and K Sts. S.W.
Off the Water Front
TUESDAY'S SPECIAL, 45c
11:30 to 2 P. M.
Fried Chicken, Maryland Style
Mashed Potatoes Peas Hot Biscuits Coffee
OYSTERS ANY STYLE
Whole Broiled Live Maine Lobster $1
Salad Potatoes
CHOICE STEAKS, CHOPS, CHICKEN
MIXED DRINKS—IMPORTED & DOMESTIC WINES & LIQUORS
AMPLE PARKING SPACE
FRANK HALL, Prop. STerling 5580

WOODWARD & LOTHROP

10TH 11TH F AND G STREETS — PHONE DISTRICT 5300

Covert Clad—

A Fashion...and a Family Affair

The man of the family and his heirs apparent politely welcome feminine claims to a share in this leading Spring fashion. For what masculine eye could resist admiring, in feminine coat or suit, the same smooth surface, gently "salted" weave and impeccable tailor-ability that has made so many masculine covert converts.

A historical note reminds you that this suave 85% wool—15% cotton cloth "was so named because of its use in riding coats by hunters galloping to covert. Covert, in this original sense, is the designation of a hiding place of birds or small game. The cloth came to be used . . . because the huntsman wanted something very smart, yet exceptionally strong to resist snagging on branches and underbrush."
"Smart, yet strong" . . . feminine and masculine . . . obviously right for town or country . . . Woodward & Lothrop invites you, too, to join the Covert-Clad.

Teen-agers are almost as proud of the box-pleated back of this covert cloth coat as of its brisk lapels and trim waistline. Olive or blue. Sizes 12 to 16 ..... $19.95
TEEN-AGE APPAREL, FOURTH FLOOR.

Double-breasted, city child swank in a covert coat, sizes 3 to 6X. With bonnet to match, $13.95
JUVENILES' APPAREL, FOURTH FLOOR.

Boys' idea of covert takes in this olive-shade three-piece suit. The coat is three-button single-breasted, slacks are pleated. Sizes 14 to 18, $22.50
THE BOYS' SHOP, FOURTH FLOOR.

Covert as juniors adore it—a suit with snug-waisted, four-pocketed jacket. Kick pleat skirt. Sizes 9 to 15. Covert, olive, blue or beige $25
JUNIOR MISSES' APPAREL, FOURTH FLOOR.

Perky fur felt derby $3.50
JUNIOR MISSES' MILLINERY, FOURTH FLOOR.

Young men of student age wear covert proudly in town or on campus. Note the handsome lines of this three-button, single-breasted model $27.50
STUDENTS' CLOTHES, SECOND FLOOR.

Mate jacket and skirt in covert olive—especially this jacket with new deep cuffs $10.95
And skirt with double box pleats, front and back $7.95
Sizes 12 to 18
SPORTSWEAR, THIRD FLOOR.

Masculine interpretation carries with it country comfort with city swank. Popular style is the three-button single-breasted in semi-drape or lounge versions, $37.50

Covert topcoat with set-in sleeves, slash pockets, $37.50
THE MEN'S STORE, SECOND FLOOR.

A feminine covert suit betrays (or boasts) its masculine origin—in three-button sack coat and trousers-pressed skirt. Misses' sizes $29.75
MISSES' SHOP, THIRD FLOOR.

Wear These with Covert

A—Barbizon's tailored silk shirt—white, rose or blue. Long or short sleeves $2.95
NECKWEAR, AISLE 18, FIRST FLOOR.

B—Antique-finished leather—perfect companion piece to covert—in alligator-grain handbag with simulated shell frame. Marvelously roomy $5
HANDBAGS, AISLE 8, FIRST FLOOR.

C—Flexible pigskin pullons—covert-perfect in California saddle, ginger or natural, with contrasting lacing $3.95
GLOVES, AISLE 18, FIRST FLOOR.

D—Brimmed fur felt for your hat—covert colors, silk puggaree banded. Headsizes 6¾ to 7⅞ $8.75
MILLINERY, THIRD FLOOR.

E—On your covert cloth lapel—a gay little jointed gadget-man $1
COSTUME JEWELRY, AISLE 8, FIRST FLOOR.

F—Antiqued leather—smart footnote to covert is Arnoldaire oxford with detachable kiltie tongue $10.95
WOMEN'S SHOES, SECOND FLOOR.

Not illustrated—McCallum's "Rancho"—warm Spring shade that harmonizes so well with covert tones. Sheer three-thread all-silk—short, medium or tall lengths. Sizes 8 to 11. $1; 3 pairs, $2.85
HOSIERY, AISLE 19, FIRST FLOOR.

"Covert"—a new hat from The Men's Store, in soft covert-blended tones for Spring. Snap brim, pre-creased crown. Meadowhaze, Corona, Citrus, $5

"Timber Tan" tones these wing-tip oxfords in a mahogany color complementary to oxford. Leather soles and heels $7.50

Color for covert is the answer of these soft-toned Ancient Madder neckties. Silk, $1.50
Background is oxford cloth—a button-down shirt in white (with the option of a plain collar) $2
THE MEN'S STORE, SECOND FLOOR

Botany's Covert-by-the-yard

For you who prefer, to make or have made, covert cloth fashions to your individual taste—Botany weaves brown, beige, green, navy, oxford or gray. 85% wool and 15% cotton—a time-honored recipe for covert smoothness. 54 inches wide. Yard $4
DRESS FABRICS, SECOND FLOOR.

Five Witnesses Dies Expected Have Vanished

DIES, from Page 1.

Institute of Public Affair on July 6, 1939, Auhagen reproached the American public for rejecting common interests with Germany.

Last September 30 Auhagen was seized by Federal officers as he was about to board a liner for Japan. Later he testified before the Dies Committee. Witnesses before the committee linked him to Dr. Friedhelm Draeger, German Vice Consul in New York, who was described as his chief in disseminating propaganda.

Preganda Mill Charged

The indictment yesterday charged that Auhagen organized the American Fellowship Forum group, of which he was national director for 15 months, "for the purpose of influencing public opinion in the United States on issues of political significance."

To the same end, the grand jury said, Auhagen wrote articles under his own and other names for "Today's Challenge," the Forum's organ, and other periodicals, gave lectures, showed German motion pictures and "sought to make contacts with persons capable of lending support to the program and policies of the German government."

In discussing the missing witnesses, Dies disclosed that Krivitsky, shortly before his death, was trying to establish the identity of several men he was certain were OGPU agents. Furthermore, Dies said, Borislavsky "claimed" to have known the identities of agents.

Dies cited the deaths of Krivitsky and Borislavsky and the assassination of Leon Trotsky in Mexico City last year as "examples." He said they were meant to show the fate of all informers against Axis secret police.

"I don't know whether the Krivitsky death was a suicide," Dies said. "Probably it was, but the important thing to bear in mind is why did Gen. Krivitsky kill himself? I believe he died to save his family and that there is no essential difference, in principle, between his death and the famous Moscow 'show trials.'

"Follows Pattern"

"In any event the Krivitsky death and that of Borislavsky followed a pattern familiar all over Europe. The OGPU, the Gestapo and the OVRA all have the power of life and death over their agents."

Dies said his committee has a rather complete story of the operations of foreign police in this country. All that was needed to pin the story down, he said, were names of agents which, he believes, the missing witnesses would have supplied.

Trotsky, before his assassination, was to have given Dies certain information, the chairman stated, recalling that consideration at one time was given to bring Trotsky into this country as a witness.

Despite all the obstacles, Dies said he was certain that the full story of Axis spies in the United States will be disclosed. "It's only a matter of time," he declared.

Randolph Offers Rent Control Bill

RENT, from Page 1.

immediately absorbed by rent increases in the neighboring lodging houses.

"These are evidences of the beginning of a serious situation, because the combination of a shortage of dwellings and a rapid influx of new workers is going to provide the landlords with many more opportunities for rent increases, which in many cases will not be warranted. Some slight raises may be justified."

Rush described any legislation to control rents here as unnecessary. He said there has been and will be no "unjustified increase" in such costs.

Rents will go up with other costs, he said, but not out of proportion to them.

He said rents here increased only 0.1 per cent during the quarter ended December 15. On the other hand, he said, it costs 11 per cent more to build a house today than it did a year ago. The cost of food here, he said, rose 3.5 per cent last year.

Of Representative Randolph's declaration that rental costs were higher here than elsewhere, Rush said Randolph, who owns a home here, ought to know houses cost more in Washington than elsewhere.

"This is not a tank town," he commented. "This is the Nation's Capital, and of necessity things are higher here."

Rush said also that the Washington Real Estate Board had adopted resolutions urging its members to refrain from an "unjustified increase" in rents.

Baby Dies in Crib Of Suffocation

Milton E. Wolfe, 5-week-old son of Mr. and Mrs. Harry Wolfe, of Bradley Boulevard, Bethesda, Md., suffocated in his crib yesterday morning, police reported.

Mrs. Wolfe had fed the baby at 6 a. m. and two hours later heard him crying. She turned him over on his stomach to ease his discomfort. At 9:10 a. m., police said, the Wolfe's maid, Virginia Timpson, found the baby unconscious.

P.-T.A. to Hear Dr. Broome

Dr. Edwin W. Broome, Montgomery County school superintendent, will speak at a meeting of the Woodside (Md.) P.-T.A. tonight in the Woodside School auditorium.

Beware Coughs from common colds That Hang On

Creomulsion relieves promptly because it goes right to the seat of the trouble to help loosen and expel germ laden phlegm, and aid nature to soothe and heal raw, tender, inflamed bronchial mucous membranes. Tell your druggist to sell you a bottle of Creomulsion with the understanding you must like the way it quickly allays the cough or you are to have your money back.

CREOMULSION
for Coughs, Chest Colds, Bronchitis

A Gas-Mask Fitting

Harris & Ewing Photo

NOT TOO SNUG, ARE THEY, BOYS?—Employes in the gun factory at the Washington Navy Yard are being measured for gas masks as a precautionary measure. Workers will be given a course in gas protection, how to use their masks, and how to work in them. Ralph A. Bard, Assistant Secretary of the Navy, is shown inspecting the masked men. The training program, officials said, will be extended to other navy yards throughout the country

154 More D. C. Men Inducted; 2 Absentees Found in Army

Two men failed to show up yesterday morning when 154 District selectees were inducted in Baltimore and sent to Camp Lee, Va., for service later with the 260th Coast Artillery at Fort Bliss Tex.

Checking with local Selective Service boards, police and the War Department found that the men—Michael V. Mesko, of Area 5, and Harold W. Daniel, of Area 24—were not in town.

They had enlisted with the Regular Army last week and were already shouldering arms.

Meanwhile, other Selective Service developments were:

The first group of 5,000 District registrants who will take physical examinations this month will report tonight at Emergency, Garfield, Sibley, Freedmen's, Georgetown and Providence Hospitals.

To cope with an increased quota of 1,750 District selectees for March, seven other exam periods will be held, on March 7, 10, 13, 18, 21, 24 and 27. Selective Service officials thus hope to create a larger reservoir of Class 1-A selectees.

Lieut. Col. Edwin S. Bettelheim, jr., national adjutant of the Military Order of the World War, resumed active Army duty yesterday as a member of the executive staff as District Selective Service headquarters. Capt. Gordon Hittenmark was transferred for 28-day duty with the War College in the adjutant general's course.

Col. Walter Burns, commander of the 260th Regiment at Fort Bliss, arrived in town and reported that the Washington Guardsmen in Federal service are getting along "famously," many have been invited into homes of persons living in that area, and they are getting "plenty of recreation and also plenty of training" because of good weather conditions. Virtually no sickness has developed, he said.

Two work camps for conscientious objectors here were approved yesterday for the Washington area, one at Patapsco Forest, near Baltimore, and one at Grottoes, Va. Thus far only one Washingtonian has been put under this classification, with two other cases under consideration, according to Paul C. French, of the National Service Board for Religious Objectors.

Local selective service headquarters announced that efforts to pay school janitors who had served selective service boards have been unsuccessful because of the Comptroller General's ruling against dual compensation and that the only course left is a special act of Congress.

Names of 143 District men who will report for induction tomorrow at 7:15 a. m. before the National Guard Armory were released by Brig. Gen. Albert Cox. They are:

Board No. 4

Raymond L. Boardman, jr., 6433 Eighth Street Northwest; Charles R. Bast, 1227 Jefferson Street Northwest; Augie G. Ureiolo, 5503 Sixteenth Street Northwest; John C. Wimsatt, 5923 Fourteenth Street Northwest; Christopher S. Johnson, 717 Nicholson Street Northwest; Franklin P. Schroeder, 1338 Nicholson Street Northwest; John M. U. Dunn, 3202 Nineteenth Street Northwest; James D. Day, 500 Oneida Place Northwest; John T. Watson, 710 Oneida Place Northwest; Arlie V. Chandler, 500 Rittenhouse Street Northwest; Warren R. Boss, 5907 Seventh Street Northwest; Curtis R. Mauney, 5509 First Street Northeast; John D. Dalzell, 1445 Madison Street Northwest; John P. Rumin, 806 Aspen Street Northwest; Clifford H. Broadwater, 1223 Crittenden Street Northwest; Harry C. Edgell, 3118 Rodman Street Northwest; Saul F. Weinstein, 814 Tuckerman Street Northwest; Daniel A. Connors, 39 Girard Street Northeast; Howard S. Textier, 1354 Somerset Place Northwest; Lester Levy, 6420 Fourteenth Street Northwest.

Board No. 5

William P. Many, 1015 Twelfth Street Northwest; Benjamin W. Nevitt, 719 Kennedy Street Northwest; Harry Silverman, 4628 Ninth Street Northwest; Thomas B. Phelps, 1748 Lanier Place Northwest; John H. Carlsson, 4205 Illinois Avenue Northwest; August Tamagni, U. S. Soldiers' Home; Seidel L. Keys, 4421 Third Street Northwest; William D. Rhodes, 318 Webster Street Northwest; Samuel Dubin, 311 Gallatin Street Northwest Charles S. Butler, 427 Turner Street, Chevy Chase, Md.; Sidney Banner, 301 Webster Street Northwest; Joseph Kay, 2518 Clifbourne Avenue Northwest; Vincent J. Huff, 4416 New Hampshire Avenue Northwest; Piano Stringer, 5529 Seventh Street Northwest.

Board No. 7

Billy W. Wilson, 1404 Park Road Northwest; Jacob C. Burton, 1331 Columbia Road Northwest; Albert P. Michail, 1449 Rhode Island Avenue Northwest; John C. Franzoni, 1712 Taylor Street Northwest; Joseph Goodman, 1481 Harvard Street Northwest; Andrew Grob, 1856 Ingleside Terrace Northwest; Bernard Weiner, 1703 Irving Street Northwest; Andrew Hunter, 1925 I Street Northwest; James W. Crow, 1751 Benart Street Northwest; Paul A. Costner, 1379 Irving Street Northwest.

Board No. 8

Incomplete.

Board No. 9

John R. Holden, 2129 Eighteenth Street Northwest; Claudio S. Marinos, 1735 Connecticut Avenue Northwest; Benjamin B. Newton, 1854 Kalorama Road Northwest; Tomas Dionolo, 2422 K Street Northwest; Carl W. Orleman, 2540 Massachusetts Avenue Northwest; Macklin Fleming, 3019 O Street Northwest; Abraham Bass, 2235 N Street Northwest; William F. Lubersky, 2148 O Street Northwest; Francis J. Oliver, 2413 M Street Northwest; Orville W. Lee, 2124 P Street Northwest.

Board No. 18

Sidney Ruten, 1718 Tenth Street Northwest; James O. Inman, 1242 Twelfth Street Northwest; Nicholas Gear, 1230 Massachusetts Avenue Northwest; Nelson L. Longley, 1317 Massachusetts Avenue Northwest; Harold H. Banker, jr., 1321 Massachusetts Avenue Northwest.

Board No. 19

Edward Moad, 525 Fifth Street Southeast; Charles W. Doty, 4001 Nichols Avenue Southeast; Martin A. Thomas, 316 McLean Avenue Southwest; Hugh J. Posner, 40 Independence Avenue Southwest; Harry C. Brown, 515 Seward Square Southeast; John W. Sweeny, 914 M Street Southeast; Floyd C. Grazier, 220 Second Street Southeast; Edward J. King, 1216 Sixth Street Southwest; Oliver C. Cutridge, 1414 Third Street Southwest; Harry E. Page, 1109 Montello Avenue Northeast; Leo P. Curley, 214 Second Street Southeast; Harvey V. Strelow, 1316 Vermont Avenue Northwest; Raymond W. Fulk, 322 Second Street Southeast; Charles F. Beavers, 316 N Street Southwest; William T. Barnes, 616 New Jersey Avenue Southeast.

Board No. 17

Salvatore DiSpigna, 18 Ninth Street Northeast; Harry W. Brown, 215 Fourteenth Street Southeast; David P. Kelly, 901 B Street Northeast; Reverdy J. Klasell, 821 North Carolina Avenue Southeast; Joseph P. Albanese, 200 C Street Northeast; Herman W. Lancaster, 338 Fourteenth Street Northeast; John G. Osborne, jr., 715 G Street Northeast; Wallace O. Kemp, 1320 East Capitol Street; Joseph P. McCormick, 215 B Street Northeast; Gilbert R. Eagle, 121 Twelfth Street Southeast.

Board No. 18

Themistocles Plackos, 1391 Florida Avenue Northeast, Floyd R. Clarke, 1114 F Street Northeast; Richard F. Ball, 1139 Third Street Northeast; John J. Tubelis, 600 F Street Northeast; Louis J. Chaconas, 810 Eighth Street Northeast; Edward A. Brick, 316 K Street Northeast; Augustus G. Rintleman, 227 F Street Northeast; Horace G. Spilman, 916 Sixth Street Northeast; Joseph Liberty, 1206 G Street Northeast; Guy A. Malatesta, 310 F Street Northeast; Peter J. Hadila, 1104 K Street Northeast; Stanley A. Burt, 655 P Street Northeast; Thad B. Chaney, 1159 Third Street Northeast; Reginald Lynwood, 706 F Street Northeast; James L. Jones, 627 F Street Northeast.

Board No. 20

Stephen Stripsky, 4624 Twelfth Street Northeast; George S. Martin, 200 Rhode Island Avenue Northeast; Russell H. Hoffman, 315 Franklin Street Northeast; Raffaele DeMarco, 19 Evarts Street Northeast; Marion K. Bennett, 2322 Tenth Street Northeast; Rion A. Barb, 2615 Fourth Street Northeast; Isaac E. Waddle, 3906 Twelfth Street Northeast; John F. McLaney, jr., 72 Adams Street Northwest; Nicholas C. Western, 3618 Twenty-fourth Street Northeast; Cletus R. Redenbaugh, 1318 Allison Street Northeast; Walter H. Kendall, 27 W Street Northwest; Wilson W. Wright, 326 Channing Street Northeast; Russell E. Slonaker, 3810 Twenty-second Street Northeast; Iley W. Chase, 2219 First Street Northwest; Clarence G. Joyce, 1823 Otis Street Northeast; Sidney C. Roberts, 4029 Ninth Street Northeast.

Board No. 22

John T. Boss, 2407 Rhode Island Avenue Northeast; Joseph H. Moore, 1922 Benning Road Northeast; Remus W. Blackwell, 3017 Central Avenue Northeast; Preston McMahon, 721 G Street Northeast; Edward J. Norman, 1716 Lyman Place Northeast; David R. Hall, 2206 Evarts Street Northeast; George E. Soper, 1621 Rosedale Street Northeast; Joseph P. Concannon, 2020 Shepherd Street Northeast; Emile F. Day, jr., 1716 C Street Northeast; Gilbert O. Wright, 756 Nineteenth Street Northeast.

Board No. 24

Cecil O. Dull, 1401 Ridge Place Southeast; Eugene T. Hays, 4436 Stanley Avenue, Bradbury Heights, Md.; Arthur W. Murray, 3406 Alabama Avenue Southeast; John D. Collins, 1330 Valley Place Southeast; George S. Handy, 810 Savannah Street Southeast; Roy C. Lilis, 1436 Twenty-second Street Southeast; Richard T. Bennett, jr., 2316 Chester Street Southeast; William T. Marstin, 630 Alabama Avenue Southeast; Carl T. Haag, 1809 Eighteenth Street Southeast; James S. Day, 142 Xenia Street Southeast; Elmer L. Keppler, 1214 S Street Southeast; Joel Sieferman, 2623 Twenty-seventh Street Northwest.

Worry of FALSE TEETH Slipping or Irritating

Don't be embarrassed by loose false teeth slipping, dropping or wabbling when you eat, talk or laugh. Just sprinkle a little FASTEETH on your plates. This pleasant powder gives a remarkable sense of added comfort and security by holding plates more firmly. No gummy, gooey, pasty taste or feeling. It's alkaline (non-acid). Get FASTEETH at any drug store.

NEY DISTRIBUTING CO., INC.
WHOLESALE—RETAIL
903 PA. AVE. • NA. 7951

MACKINTOSH'S FAMOUS
SCOTCH
FINE LIQUEUR CREAM WHISKY
$1.99 FIFTH
No finer Scotch can be had in Washington AT A PRICE ANYWHERE NEAR THIS! We doubt we can duplicate this value at any time in the future. STOCK UP NOW and SAVE. 80 Proof. Distilled and Blended in Scotland.
LIMITED QUANTITY
SPECIALLY PRICED THIS WEEK ONLY

Patterson Asks Trial of Strike Mediation

By John G. Norris
Post Staff Writer

Establishment of Government strike-prevention machinery, patterned after the 1918 War Labor Board mediation system was proposed yesterday by Undersecretary of War Patterson.

He urged before the House Judiciary Committee that such a plan, involving conciliation and voluntary compliance with the mediation board's decisions, be given a "fair trial" before anti-strike legislation is resorted to. An executive order along these lines is being drafted for President Roosevelt's signature other officials said.

The War Department official disclosed that 120,000 "man-hours" were lost last week as the result of 23 strikes in plants producing supplies for the Army. While the loss does not "loom large relatively," Patterson said, "we cannot afford to have any machine idle. We need every man-hour of production, and there should be no strikes or stoppages."

Man-Day Loss Fell in 1940

Patterson said the man-days of work lost through strikes in 1940 were "far less" than in 1939, indicating both management and labor have "gone a long way" to avoid trouble because of the emergency.

However, he added, "we must face the facts. Each day that the Allis-Chalmers plant is shut our vital powder program is being delayed. The important aircraft production of the Vultee plant was paralyzed for 11 days."

Patterson recalled the World War mediation board took charge in 1918 after other plans had failed. It was composed of five representatives of management, a like number from labor and two representatives of the public, William Howard Taft and Frank P. Walsh. He added:

Most of the decision of the board were unanimous, and in only three cases was there resistance to the board' decisions."

List of Plants Struck

Patterson gave the House Judiciary Committee this list of affected plants, number of workers cut, days lost during the week (through Friday), and th War Department's interest:

Allis-Chalmers, Milwaukee, 7,800 workers, five days; manufactures turbines for Quartermaster Corps, tractors for Ordnance and turbine generators for Radford, Va., powder plant.

American Woolen Mills, Fulton, N. Y., 170 workers, one day; manufactures shirting for QMC.

Bethlehem Steel, Lackawanna, N. Y., 12,000 workers, one day; large contracts with Ordnance Division for special steel.

B. H. Aircraft, New York, 100 workers, five days; manufactures aircraft parts.

Caterpillar Tractor, Peoria, Ill., 130 workers, two days; makes tractors for ordnance. (Report to the War Department on February 26 said that production had not been hampered.)

Central Screw Co., Chicago, 275 workers, five days; manufactures aprews, clamps, bolts, etc., for Wittek Manufacturing Co., which supplies aircraft factories with hose clamps, and for Farnsworth Television & Radio Co., which has Signal Corps contracts for transmitters and receivers.

Cluett, Peabody & Co., Troy, N. Y., 1,900 workers, four days; makes shirts for QMC.

Combustion Engineering, Chattanooga, Tenn., 850 workers, five days; manufactures nitric acid manufacturing equipment for all ordnance plants now under construction except Radford.

Eastern Malleable Iron Castings Co., Wilmington, Del., 400 workers, five days; manufactures yokes for trench mortars for Ordnance Division.

Hertner Electric Co., Cleveland, 82 workers; five days; generators for the Army (also for Navy submarines and destroyers).

International Harvester Co., Chicago, tractor plants, 4,000 workers, five days; McCormick works, 3,000 workers, one day; Richmond, Ind., 1,300 workers, five days; Rock Falls, Ill., 250 workers, five days; all plants manufacturing trucks and trailers for the Army.

Motor Wheel Corporation, Lansing, Mich., 2,500 workers, two days; Landing wheel drums for pursuit planes (Army and Great Britain).

Miller Manufacturing Co., Richmond, Va., undetermined number of workers, five days; chests for Army ordnance.

Republic Steel, Youngstown, Ohio, 515 workers, five days; basic ordnance steel.

Rust Engineering Co., East St. Louis, Ill., 478 workers, two days; zinc smelter construction (for American Zinc Co.).

Standard Tool, Cleveland, 600 workers, five days; machine tools.

Universal Cyclops Steel, Bridgeville, Pa., 1,300 workers, five days; small arms for Frankford Arsenal, aircraft steel.

Utica Knitting Mills, Anniston, Ala., 500 workers, five days; Army underwear.

Utica Willow Vale Bleachers, Chadwick, N. Y., undetermined number of workers; bleaching airplane cloth.

Vanadium Corporation of America, Bridgeville, Pa., 400 workers, five days; ferro-alloys for steel.

McNutt to Broadcast

Federal Security Administrator Paul V. McNutt will discuss "What Chinese Cooperatives Mean to Americans" at 10:15 o'clock tonight over Station WOL and a Mutual Broadcasting System network. He is expected to touch on the aid-China movement.

BIG NEW DODGE
STILL SELLS FOR ONLY
$825*
*This is Detroit delivered De Luxe Coupe price and includes all Federal taxes and all standard equipment. Transportation, state and local taxes (if any), extra. Front directional signals and bumper guards at slight extra cost. See your Dodge dealer for easy budget terms. Prices subject to change without notice.
FLUID DRIVE only $25 EXTRA
SEE YOUR DEPENDABLE DODGE DEALER

'General Mud' Fails to Halt Maneuvers As 29th Begins Second Week at Fort Meade

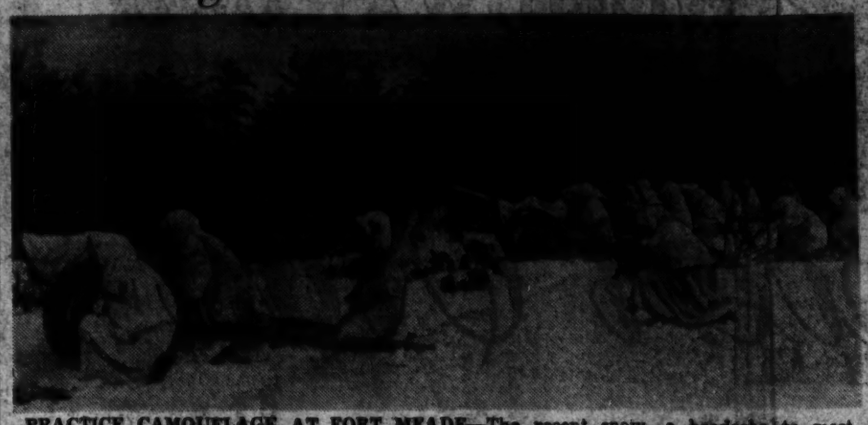

PRACTICE CAMOUFLAGE AT FORT MEADE—The recent snow—a headache to most everyone else—was welcomed by the Ninety-third Antitank Battalion at Fort Meade, Md. It gave the Army's newest unit a chance for snow maneuvers. With sheets thrown over themselves and their guns, members of the battalion practiced camouflage against the white background

By Marshall Andrews
Post Staff Writer

Fort George G. Meade, Md., March 3.—Over thawed and muddy fields, troops of the Twnety-ninth Division marched today in the second week of the intensive training designed to make them fighting men after the fashion of 1941.

The post flying field was alive with squads and platoons of the 175th and 176th Infantry who went through combat exercises, pitched tents and carried out defense against air attack. The largest contingent, the non-commissioned officers course under Lieut. Col. Cox, executive officer of the Eighty-eighth Brigade, rolled packs and formed combat groups in mimic attack.

The 115th and 116th Infantry swarmed over the rutted fields assigned to them, following the same course as their fellows on the flying field. The three artillery regiments, the 110th, the 111th and the 176th, continued last week's standing gun drill, motor maintenance and motor operation drill.

The District's 121st Engineers went into the field to study the theory of demolition, learning how to plant charges under bridges and fortifications. This instruction will be followed later with actual charges.

Warrant Officer Meyer Goldman, leader of the regiment's band, continued his school for buglers and bandsmen from each unit in the division. Goldman, oldest bandmaster in the division in point of service, said today he was in sympathy with Leopold Stokowski's demand for larger bands in the Army.

"Bandsmen don't have any cinch," he said. "They get up before reveille to march through the camp and they may be playing concerts until 10 or 11 at night. In battle, they stay behind to unload trucks and things like that and if the medical regiment is pushed, they act as stretcher bearers."

Lieut. Howard A. Burd has been appointed intelligence officer of the regiment, it was announced. Lieut. Stanley W. Phillips was named intelligence officer of the 104th Quartermaster Regiment. They will serve as press relations officers for their regiments as well as perform intelligence missions in the field.

Allis-Chalmers Negotiations Broken Off

By Alfred Friendly
Post Staff Writer

Fresh hopes of defense officials for a settlement of the Allis-Chalmers strike were dashed last night when news reached the Capital that revived negotiations had been broken off with a union charge of "trickery" by the company.

Earlier, striking C. I. O. United Auto Workers had voted approval of an agreement proposed more than two weeks ago by the Office of Production Management. It provided that the company would prevent antiunion "disruption" at the factory and that an impartial referee would adjudicate disputes.

Federal conciliators met last night with company officials to seek their ratification of the proposed settlement, but late in the night word came that the negotiations had broken down.

Meanwhile, "satisfactory" conferences with union and management leaders of the International Harvester Co. were held here.

Dr. John R. Steelman, United States Conciliation Service chief, told The Post last night he was hopeful that "within a day or two" a formula would be found for resuming operations at the four I. H. C. plants, where the C. I. O. Farm Equipment Workers Organizing Committee has called strikes.

Conferences are to be resumed at 11 a. m. today. Steelman said he had asked both sides to attempt to compose a basis on which the factories could be opened and negotiations to resolve the dispute could be resumed.

From Macon, Ga., the Macon, Dublin and Savannah Railroad announced an agreement had been reached to end the four-day strike of 85 workers on the line, the only railroad servicing the newly-constructed Camp Wheeler.

Testing Experts Meet to Revise Specifications

The men who test and standardize the Nation's manufactured materials from structural steel beams to rubber shoe heels opened a five-day conference at the Mayflower Hotel yesterday to revise and develop specifications for more than 200 basic products.

It was the annual committee week of the American Society for Testing Materials.

Representatives of the Army and Navy sat in with technical representatives of leading producers and consumers of a wide assortment of products needed for the defense program.

More than 750 technical experts and engineering executives are taking part in the sessions, aided by representatives of the Bureau of Standards and other Government agencies.

REDUCE 16 to 24 Pounds Without Drugs
A thrilling new reducing diet is taking the country by storm. Most overweight people can lose 16 to 24 lbs. in 3 weeks just by following this fascinating Reducing Plan. No drugs. No starvation. You get 3 good meals a day with PLENTY OF VITAMINS. We give you FREE a 50c book that tells everything about this new "DIPPY DIET." When you buy a 40c box of SOUPLETTS, the delicious diet-aid that contains Vitamin B1. Make this the happiest summer of your life—come in today for your free book.
THE VITA HEALTH FOOD CO.
619 13th St. NW. CO. 2022. 3940 14th St.

Jesse Jones Made Life Member Of Variety Club

A life membership in the Variety Clubs of America was presented to Secretary of Commerce Jesse H. Jones yesterday at a luncheon tendered him by the Washington Tent at the Willard Hotel.

In accepting the gold-engraved membership card from Chief Barker Hardie Meakin, Jones admitted he was "somewhat of a showman at heart."

"This world would be a better place in which to live," he said, "if everyone had the same spirit of friendliness as those in the show business and entertainment field."

Can Water Aid in ARTHRITIS
YES, [illegible] Mountain Valley Mineral Water
1. Stimulates Kidney function
2. Soothes Bladder irritation
3. Helps discharge poisonous wastes
4. Combats acid acidity
Mountain Valley Mineral Water may help you. Phone NAt. 8045 for a case today.
Mountain Valley MINERAL WATER
FROM HOT SPRINGS, ARKANSAS
904 12th St. N.W. NA. 8045

GERMANY MUST PERISH!
By THEODORE N. KAUFMAN
A dynamic volume outlining a plan for the extinction of Germany and containing a map showing possible dissection and apportionment of its territory.
PRICE $1.00
At Your Dealer or Direct From
ARGYLE PRESS, BOX 278, NEWARK, N. J.

SOME OVER THE RIVER TO THOMPSON BROS. AND LOWER PRICES
ANACOSTIA, D. C.
See the New Simmons DEEPER BEAUTYREST
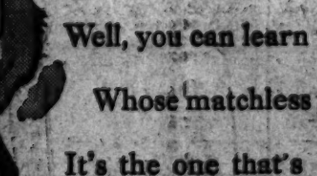
Luxury Comfort Construction Guaranteed for 10 Years 39.50
Time to replace your mattress, and you can buy no better than this nationally famous Simmons Beautyrest. Features are 837 coil spring units and support edges.
Simmons Box Springs Separate, $39.50
Complete line of Simmons Springs, Beds and Pull-Easy Studio Couches.
THOMPSON BROS. Furniture...
ANACOSTIA, D. C.

Suppose you bought an antique trunk
And found it full of gold—not junk
Boy! You'd have a buy!
And when you buy a whiskey fine
Of modest price, yet taste sublime
You also get **A BUY!**

Well, you can learn this whiskey's name
Whose matchless flavor gained it fame
It's the one that's **DRY**

The very best *buy*
Is the whiskey that's *dry*—
PAUL JONES
RYE OR BOURBON
A blend of straight whiskies—90 proof. Frankfort Distilleries, Inc., Louisville & Baltimore.

So. American Educators Visit Capital

One hundred and ten educators and scholars from seven South American countries came to Washington yesterday and some of them reported the discovery that President Roosevelt's good neighbor policy has been taken up quite largely by North Americans outside the Government.

The discovery pleased them, they said, because heretofore there had been a suspicion that the policy was an official one adhered to chiefly by Mr. Roosevelt and Secretary of State Hull.

Mrs. Roosevelt will receive the delegation for tea at the White House at 4 p. m. today. In the morning they are to meet members of the Committees on Foreign Relations of the Senate and House and the justices of the Supreme Court, and be addressed by Vice President Wallace.

"We are glad to know," said Roberto Ancizar, dean of the school of architecture at the National University of Columbia, "that the good neighbor policy has been generally adopted by the private citizens of the United States. Some of us had been wondering about that."

Six Months at University

The group has spent six months studying at the University of North Carolina. Most of them were able to attend lectures and classes in their own academic fields.

Dr. Richard Pazos Freire, a physician of Lima, Peru, saw at the university some "beautiful operations."

Lieut. Jose Alberto Vidal, of the Argentine army, who was accompanied by his sister, Augela Vidal, said he thought invasion of this hemisphere from Europe impossible. He had never heard of Eugene Vidal, the old football star at West Point, but said "it's a good Spanish name."

Mrs. Tomas Cajigas and several other Washington women conducted a tour for the group yesterday that included Mount Vernon and one of those de luxe chromium and red leather roadside restaurants in nearby Virginia. Mrs. Cajigas explained she chose the restaurant because she felt the South Americans should be put in touch with the eating accommodations of the average North American. She said her guests were "delighted."

At a reception at Georgetown University, Dr. L. S. Rowe, director general of the Pan American Union, presented members of the delegation to the Very Rev. Arthur A. O'Leary, S. J., university president. Assisting in the receiving line were the Rev. John E. Grattan, S. J., dean of the college and members of Phi Gamma Mu, national honor society of the social sciences.

Others in the receiving line included Dr. Andrew J. Kress, governor of the district province of the society; Dr. Howard S. Patterson, University of Pennsylvania; Dr. John Donaldson, George Washington University; Dr. James Hayden, Catholic University, and Charles A. Thompson, chief of the cultural relations division of the State Department.

The District Bar Association and the International Medical Club have arranged luncheons for lay and medical students and professors of the group at the Mayflower Hotel today.

Legion Post To Give Party For Blood Bank

H. A. Carroll, commander of Henry C. Spengler Post, American Legion, announced yesterday that the group will give a benefit party for the Children's Hospital blood and serum bank on March 17.

Meantime another Legion unit, the Gen. U. G. McAlexander Auxiliary, signified its support of the campaign by voting a $10 donation from its treasury. Mrs. Helen Wheeler is president of the auxiliary unit.

Outstanding benefit on today's calendar is the party which will be given tonight at the Veterans Club, 3125 K Street Northwest, by the Forty and Eight and its ladies' auxiliary, the Eight and Forty.

C. Francis McCarthy is grand chef de gare of the Forty and Eight and Mrs. Catherine Crompton is chapeau of the auxiliary. W. L. Collins and Mrs. Harry S. Bell are cochairmen of the arrangements committee. Honor society of the American Legion, the Forty and Eight raised $180 for the blood bank fund last year.

The 1941 campaign, now nearing its close, is sponsored by The Post, American Legion, Station WJSV, and the American Contract Bridge League.

Eklund to Be Tried As Sniper-Slayer In Two Weeks

John Eugene Eklund, 25, will be brought to trial "in two weeks or so" for the sniper slayings of three colored men here last fall, District Attorney Edward M. Curran said last night.

Curran's disclosure was made on the return of Assistant District Attorney Charles B. Murray and Detective Sergt. Jerry Flaherty from Indiana, where they conducted an investigation into Eklund's background.

They found, Curran said, that Eklund had served two prison terms in Indiana, one for grand larceny and burglary and the other for burglary.

The suspected shoot-from-behind killer will be examined for sanity shortly by an alienist, Curran said.

EXCESSIVE DRINKING can be conquered

The Greenhill Institute is the only institution in Washington devoted exclusively to the treatment and correction of

ALCOHOLISM

Write or Call for Free Booklet

Greenhill Institute

2145 16th St. N.W.

Phone Day or Night—CO. 4184

Controlled, Operated and Supervised by Licensed Physicians

Sororities' Fairest . . .

QUEEN CANDIDATES selected to represent their respective sororities in the beauty queen contest at George Washington University. Top—Gloria Rea, Kappa Kappa Gamma. Left—Eleanor Beachley, Kappa Delta. Right—Beverly Leder, Phi Sigma Sigma

Dirksen Hits Craig's Report On Promotions

By Jerry Kluttz

Representative Dirksen (Republican), of Illinois, said in the Congressional Record yesterday that the "usefulness" of Robert Craig as deputy administrator of Rural Electrification Administration was "impaired" by his estimony before the House Appropriations Committee. He plans to discuss the incident on the floor of the House today.

Craig last year, according to Dirksen, made a report to the committee that 376 REA employes had received a total of 678 steps of within grade promotions. Further investigations, Dirksen said, revealed that 429 classified employes had received a total of 1,004 steps of promotions, a discrepancy of 53 in the number of persons promoted and of 326 steps.

Craig explained the confusion arose over what constituted a promotion. The first report, he said, did not include employes who were up for reclassification.

"Representative Dirksen," he pointed out, "asked for one thing and we thought he meant another. It's unfortunate all the way around. We'll have to take our spanking and promise to do better the next time."

The Republican legislator said that Craig himself had received a five-step promotion in 1939, but the report which he (Craig) "certified to be accurate and complete," credited himself with only three. He said Craig's private secretary had received a four-step promotion "and yet her name was omitted from the report."

"Surely," said Dirksen, "Craig cannot truthfully deny that he had knowledge of his secretary's promotions, as well as the promotions which he obtained for himself."

Dirksen, a member of the Appropriations Committee, said that perhaps the "most circumstance in this entire record was Craig's effort to pass the buck to the personnel officer who left REA more than four days prior to the submission to him of the committee's request for the report on promotions."

The printed hearings revealed that Craig testified that Dorothy Jacobsen, former REA personnel director, made up the report and he assumed it was correct. Later, Craig said he was in error, that Mrs. Jacobsen had left REA when the report was made, and that Kendall Foss, former personnel director and now director of information, had drawn up the report.

Roosevelt Gets Bill to Ease Tax on Profits

Congress yesterday speedily passed and sent to the White House amendments to the 1940 excess-profits tax law designed to alleviate "at least the bulk of the severe hardship cases which may arise."

In the midst of the debate over the aid-to-Britain bill, the Senate paused about a quarter of an hour to approve the tax measure, and then sent it back to the House for action on some changes that had been written into the bill by the Senate Finance Committee.

The House immediately assented to the alterations, and forwarded the measure to President Roosevelt—in ample time for it to become law before March 15, deadline for 1940 tax returns.

Meanwhile, the Treasury Department reported that the tax laws passed last year were yielding, on the basis of early returns, 58 per cent greater income than a year ago. The budget calculated only a 48 per cent increase, but receipts are not yet conclusive, as less than half the 10,000,000 taxpayers have thus far sent in their checks.

Among the Congressionally-approved alterations in the excess-profits law, all of which are applicable to 1940 income, is a provision to permit corporations to carry over unused excess-profits credits into the two succeeding taxable years, "thereby tending to level off the unusual effects due to rise and fall of income."

The measure relieves the taxpayer of the necessity of making an irrevocable choice between the average income method and the invested capital method in computing the tax, but allows him to take the one resulting in the lesser tax.

The Treasury has estimated that the bill will cause a $23,000,000 loss in revenue for 1940, and $73,000,000 1941 income.

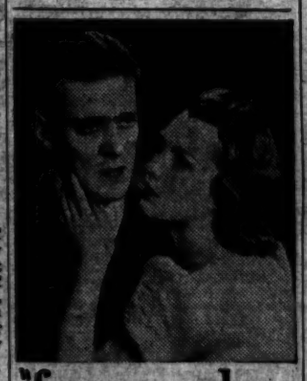

Phi Mus to Observe 89th Anniversary

The eighty-ninth anniversary of the founding of Pi Mu Sorority will be observed with a banquet tonight at Hotel 2400. Members of the Washington Alumnae Chapter, Gamma Alpha Chapter of American University and Beta Alpha Chapter of George Washington University will attend.

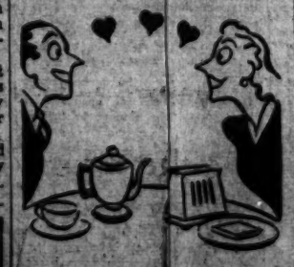

How to look at that same face over the breakfast table 365 days a year . . . and like it.

See 'Penny to the Rescue' . . . it's at Loew's Palace.

RIGHT OFF YOU'LL DISCOVER YOUR CAKES ARE BETTER EATING, LIGHTER, HIGHER - WHEN MADE WITH-

Royal Satin New "Speedy-mix" SHORTENING

Royal Satin Shortening is an all-hydrogenated, all-vegetable shortening packed in sealed containers so that the flavor will remain sweet for a long time. Pre-creamed to facilitate its use in the home; maintains its plasticity over wide ranges in temperature and may be used directly from the refrigerator. For use in cakes and deep fat frying, it is unexcelled.

One Pound Can ---------- 14c

3 lb. can 37c

Join The Thrift Parade To Safeway

CHEESE PABST-ETT Processed 2 pkgs. 25c

CHEESE KRAFT American or Velveeta 2 lb. box 45c

Save up to seven cents a pound! Nob Hill COFFEE Rushed from roaster to our stores 2 lbs. 29c

Try SU-PURB For one month and see if your hands are not softer . . . whiter. 24 oz. pkg. 15c

Argo Red Salmon	*	1-lb. can	21c
Chum Salmon		1-lb. can	13c
Anglo Corned Beef		12-oz. can	17c
Armour's Corned Beef Hash	*2	16-oz. cans	25c
Green Giant Peas	*2	17-oz. cans	23c
Margarine Our Banquet		lb.	9c
Pillsbury Pancake Flour	*	20-oz. pkg.	8c
Treesweet Orange Juice		46-oz. can	27c
Muellers Macaroni, Spaghetti or Noodles	*3	pkgs.	20c
Lux Flakes	*2	12½-oz. pkgs.	39c
Lifebuoy Soap	*4	cakes	21c
Sundown Fruit Cocktail		No. 1 can	10c
Highway Halved Peaches	2	No. 2½ cans	23c
Gardenside Peas	3	No. 2 cans	25c
Emerald Bay Spinach		No. 2½ can	15c
Silver Floss Sauerkraut	2	No. 2½ cans	13c

BUSY BAKER SODAS ESPECIALLY OVEN-BAKED JUST THE THING FOR SALADS

One Pound Package ---------- 13c

Jumbo Roll BUTTER	lb.	34c
Land o' Lakes BUTTER	lb.	37c
Nucoa MARGARINE	lb.	19c
Parkay MARGARINE	lb.	19c

Due to State laws, items marked (*) are slightly higher in our Maryland or Virginia stores or both. Prices effective until close of business Wednesday, March 5, 1941. NO SALES TO DEALERS.

DUCHESS New Improved MODERN-TYPE SALAD DRESSING

More Eggs give it Extra Goodness. Home style bowl-beating gives Extra Creaminess. The finest dressing you ever tasted or your money back

Try it!

8-oz. Jar 10c pt. Jar 15c qt. Jar 25c

An Egg to Suit Every Need

TWELVE GRAND Candled and Inspected ---------- doz. 22c

MORNING STAR U. S. Government Grade "B" ---------- doz. 27c

CREAM O' THE CROP U. S. Government Grade "A" ---------- doz. 33c

Three specific grades for three specific uses.

DRINK MORE MILK! You Can Afford to If You Use DAIRYLAND GRADE A MILK

Packaged in the modern, one-trip, no-deposit container. No bottles to wash; no empties to return.

Single Quart 11c 2 qts. 19c

California Sunkist LEMONS 3 for 5c doz. 17c

Fresh Broccoli	lb.	10c
Texas Bunch Beets	bunch	6c
Firm, Ripe Bananas	lb.	6c
Pascal Green Celery	stalk	12c
Crisp Celery Hearts	bunch	12c
Fresh Dates	12 oz. box	19c
Yellow Onions	3 lbs.	9c
Fla. Grapefruit	10 lbs.	29c
York Apples	4 lbs.	15c
Stayman Apples	4 lbs.	17c

For Your Lenten Salads CAL. CALAVOS lge. size 15c med. size 10c

GUARANTEED MEATS

Every cut of meat at Safeway is guaranteed to please in every way or every cent of your money refunded. Safeway's remarkable meat handling system makes this unqualified offer possible.

STEAK Tender SIRLOIN ---------- lb. 35c

STANDARD BACON pound 21c

HAPPY VALLEY BACON pound 32c

CORNED BEEF pound 23c

Porterhouse Steak		lb.	39c
Boneless Stew Beef	Fat & Lean Mixed	lb.	20c
Shoulder Lamb Roast	whole or neck half	lb.	17c
Rib Lamb Chops		lb.	29c
Breast of Lamb		lb.	10c
Loin Lamb Chops		lb.	39c
Red Jacket Ground Beef	2	lbs.	29c
Land O'Lakes Cheese		lb.	29c

SAUSAGE Briggs Half-Smoked ---------- lb. 29c

SAUSAGE Harvest Brand ---------- lb. 19c

SCRAPPLE 3 lbs. 25c

SAFEWAY

your Neighborhood Sanitary Store

"for my sake-

- do something
- your health, appetite
- your job
- our happiness

is so dependent on how you feel

"TAKE S.S.S. Tonic to build back your strength and pep. It is wonderful for a run-down condition."

Yes, you can promote better health . . . greater happiness . . . by overcoming a run-down condition due to weak blood and poor stomach digestion by taking a course of S.S.S. Tonic.

S.S.S. Tonic, in the absence of an organic trouble or focal infection, assists the body in the formation of rich, red blood . . . it aids in promoting the appetite . . . two important steps back to health.

a trial will convince you

Thousands know of the amazing benefits of S.S.S. . . . scientists have proved it, too. You owe it to yourself and family to enjoy its benefits. Soon you should enthusiastically say "S.S.S. made me feel and look like myself again."

Just ask your druggist for S.S.S. . . . available in two convenient sizes . . . the big 20 oz. bottle is at a saving. (S.S.S. Co.

Nelson B. Bell About the Showshops

The Civic Theater Joins The Touring Companies

April Will Find Local Group in Annapolis; Mr. Jones and Variety Club Honor Each Other; This, That and the Other About the Theater

THE THING SEEMS TO BE CONTAGIOUS. With Father Hartke about to take the gifted thespians of Catholic University's Speech and Drama Department on a tour of the Middle West in Walter Kerr's "God's Stage," comes the Washington Civic Theater with the announcement that in April it will journey to Annapolis, which is in Maryland, to give four performances of Clare Boothe's "Kiss the Boys Goodbye." This will be a purely extra-curricular enterprise, over and above the casting, rehearsal and presentation, presumably at Wardman Park, of the Civic's regular April production.

BELL

In the meantime, Mr. George Bernard Shaw's "Apple Cart" is rolling along nicely toward its Washington premiere under the Civic aegis in Wardman Park on March 9. If I did not already know it from personal discussion with him, the report that Director Leon Askin knows his way around Shaw and apple carts would be an especially welcome tip.

If you are interested in the splendid cast assembled by Mr. Askin and his energetic cohorts for "The Apple Cart," it will run something like this: Rudolph Watson, as the King; Audrey Fetherstonhaugh, as Orinthia, and Edward Stevlingson, Doris Cooper, Lester Burdett, Lawrence Beckerman, Edgar C. Faris, jr., Eileen Fowler, Paul Walter, Bobby Osterwald, Harrison Libby, Ted Projector and Gloria Brandt comprising the supporting ensemble, as we say in the back room.

Tickets and reservations now open to the public purse.—(Adv.)

Yesterday's Variety Club luncheon, in the Willard at 1, was an occasion of particular note. It signalized a considerable boost in the distinction of the National Variety Clubs in that it marked the induction into honorary life membership in the organization of Jesse H. Jones, Secretary of Commerce, Federal Loan Administrator and one of the major factotums of the incumbent Federal Administration. Carter Barron, Eastern division manager of Loew's, Inc., and Nate Golden, chief of the motion picture bureau of the Department of Commerce, were the "kings for the day," although in deference to the dignity of the occasion they did not wear the opulently bejeweled crowns symbolic of the honor. Commissioner Melvin C. Hazen, beloved of all showmen who ever have had anything to do with the President's birthday celebrations, under his general chairmanship; Norman Baxter, a former wheelhorse of the Fourth Estate, with whom we served on this journal for a brace of years and who now is one of Jesse H. Jones' right arms over there in the Department of Commerce, also were guests of honor. Lively entertainment was provided by Marjorie Gainsworth and that gay dog, Jay C. Flippen, the mainstays of the current stage bill at Loew's Capitol. But Mr. Jones stole the show with one of the briefest and most humorous speeches the Varieteers ever have heard. Chief Barker Hardie Meakin was head gavelman.

In case it might have slipped the casual mind, "Streets of Paris" comes to the stage at the Earle Theater on March 14. It has more claims to attention than might attach to any mere Broadway and New York World's Fair hit. There is a girl in it who was born Crosby and christened Anne. She is reputedly lovely to the eye and intoxicating to the ear. Sounds reasonable, because it seems to run in the family. Anne Crosby is a niece of Bing Crosby, the horsey barytone, who seems never to become hoarsey—if there is any such word.

Sam Galanty, that high-strung Southern gentleman who presides over some division or other for Columbia Pictures, and that indefatigable playboy of the "independents" in the movie maelstrom, Sidney Lust, broke themselves out at yesterday's Variety Club luncheon with ostensible Florida tans that were something to see. They must have bought up all the walnut stain on the peninsula.

And that reminds me. The defecting Dick Coe postcards from the South that Fort Lauderdale is the place and that Hialeah and the night spots of that "ghastly Miami" are not for him. Which to these senses, inured to the guy's penchant for self-protection, is a very elegant load of transparent malarky. The only impressive thing Master Coe has to say is that, running a bit ahead of the Washington calendar, he found "Andy Hardy's Private Secretary" the best thing Mickey Rooney has done to date. According to all reports he might be right. They're screening it here today.

"Adam Had Four Sons"—which would seem to be enough from all a case-hardened bachelor hears about parenthood—is being screened today at 12:30 for a group of prominent newspaperwomen and radio commentators. The story—which will be visible on the Earle screen, come Friday—deals with the battle waged by two women over five men. Have a good time girls!

Ain't-We-Got-Fun Note

So they are painting the office. Pardon we while I comb a few mural decorations out of the molting thatch.

His Secretary Also Was Visitor

EDITH ATWATER

who appears as the secretary to the great interloper—the role which she created in the original company—with Alexander Woollcott in "The Man Who Came to Dinner." This George S. Kaufman-Moss Hart smash comedy opened the second week of its Washington engagement in the National Theater last night

Louella O. Parsons'

Close-Ups and Long-Shots Of the Motion Picture Scene

Hollywood, March 3 (INS).—I'm glad it's Paramount and not I that thought of casting John Barrymore as the movie producer in "World Premiere." You can rest assured that Jawn will portray a movie producer to end all movie producers—and I can already see where the line, "Any resemblance to persons living or dead is purely coincidental," will mean more in this case than ever before. One thing must be said about John, however, his clowning is never vicious and mean.

PARSONS

In addition to the one and only Mr. B., Rudy Vallee has been set for the radio announcer. After doing nothing in particular for a couple of years, Rudy is coming to life on the screen, what with this one and "Time Out for Rhythm" coming up.

The idea of a film based on the life of Nijinsky seems to be a hardy perennial—it crops up as regularly as the winter rains. Njiinsky, who has been in an asylum for a long time, and, who is now released to convalesce, was the greatest male ballet dancer of all times. A graduate of the Moscow Art School, he captivated two continents before his strenuous career wrecked his health. I am told a group of New York bankers plan an independent production based on the life of Nijinsky with Ray Bolger as the star. Funny about Bolger, he was terrific as the scarecrow in "The Wizard of Oz" and then, strangely, came oblivion as far as Hollywood is concerned.

Chatter in Hollywood: Ilona Massey and Alan Curtis have bought a new home in Brentwood, where they will be married March 15, the day after Alan's divorce from Priscilla Lawson becomes final. Then they leave for South America and Ilona said today, "You know we owe the South American tour all to you. When we were playing at Loew's State in New York a South American theater owner saw our act and sent me a telegram." Ilona will charm the birds off the trees with her voice and beauty.

Snapshops of Hollywood collected at random: Bill Ludigan has been giving Dorothy James, daughter of the Governor of Pennsylvania, a whirl. She is visiting his mother and a year ago Bill visited the gubernatorial mansion; Brenda Joyce's mother, Mrs. Rosalie Leabo, is in the Methodist Hospital following a major operation; that new diamond ring Rita Hayworth is wearing so proudly is the gift of her husband.

Al Hall and Evelyn Ankers have called a halt to their romance again. He was beauing Fay Wray to the Mocambo; Cesar Romero and Carmen Miranda dancing a rumba at Ciro's such as you'll seldom see; Elaine Barrie, who met Norman Kerry Wednesday night and was completely fascinated, gave a dinner in his honor Friday night; Gail Patrick and Eddie Lowe are comforting each other; Roy Rogers gifted Connie Mack with a ten gallon hat; Princess Alexandre de Caraman Chimay was being beautified at Perc Westmore's when Ann Sheridan walked by her door. "American women," she chirped, "are the lovliest in the world—so are Hollywood girls."

The Junior Fairbankses are hosting a dinner for their house guest, Mrs. John Jacob Astor. She was Tucky French and a close friend of Mary Lee's before either married; Jack Hoxie, cowboy star de luxe, is back from a four-year tour to remain with us; the Turf Club ball, an annual climax of the Santa Anita season, was abandoned this year in favor of private parties. Joan Payson collected most of the movie crowd and I must say it was much more fun than last year's ball.

That's all for today. See you tomorrow!

Leonard Lyons:

New York, March 3.

JACQUES THERY, the Hollywoods cenarist, is a friend of Marcel Pagnol, the man who wrote "Topaze," "Harvest" and other hits. Pagnol was raised in Marseilles, whose free citizens always have been accustomed to using the most effusive phrases as part of their common conversation . . . Thus, when Pagnol came to the Thery home Jacques introduced him to his mother and then said: "I'm leaving here soon. I'm going to Hollywood" . . . "To Hollywood?" gasped Pagnol. "Why go there? Come with me to my studio in Marseilles. I'll take a knife and cut it in half-production, writing, directing—one-half yours and one-half mine" . . . Thery's mother was amazed at this offer and urged her son to accept and remain in France . . . "Ma," her son explained, "that's just Pagnol's way of saying 'Hello.'"

LYONS

THE FIRST NEGRO chaplain called to active duty in the Army is Robeson—brother of Paul Robeson, the singer . . . When Edith Roark opened her new club, The Melody, some weeks ago Tommy Manville sent her nine orchids. Manville, however, has failed as yet to patronize the place. Last week the nine orchids, all shriveled, were returned to Manville with a note: "We don't want your flowers if we can't have your love" . . . John Gunther started writing his "Inside Latin America" . . . Sinclair Lewis also started writing his new novel . . . Rembrandt's "Night Watch," which was reported seized by the Nazis in Amsterdam, is safe. It was cut from its frame and buried in a hideaway.

BALLERINA Eugenie Delarova invited some guests to a dinner party a few days ago. Her maid quit, but the dancer proceeded to cook the dinner, served it, and then went into the kitchen to wash the dishes . . . Prince Obolenski, one of the guests, became curious at her absence, walked into the kitchen and discovered her. "A ballerina washing dishes?" he gasped. "Never. That won't do" . . . Delarova explained about her maid's leaving . . . "Go and entertain your guests," commanded the prince. "A ballerina must never wash dishes." He donned an apron and washed the dishes.

THE ART FOR CHINA exhibit will start March 12 at the Ritz-Tower. Chuzo Tomotzu, the Japanese artist, will participate in this benefit for China's war orphans. "One small way to express my love for peace and hatred for war," he wrote, "is to do what I can for any victims of aggression, wherever they may be" . . . Ezra Stone, the producer-director-actor and radio star, may be induced to arrange advance recordings of his "Aldrich Family" broadcasts, because he'll be missed when he goes into the Army . . . Radio musicians who kept listening to Merle Pitt's ASCAP music were asked by their broadcast officials to "make the sacrifice of listening to BMI music for a short time more" . . . A new Hollywood quiz program will have children questioning and sitting with a board composed of Dorothy Parker, Donald Ogden Stewart, Ella Winter, Prof. Frank Davis, of U. C. L. A., and James M. Cain.

THE LATE King Alfonso once entertained Tamara de Lemicka, the artist, in the Italian villa where he was spending his exile. Alfonso sat for a portrait and then took a walk with the artist. They stopped to chat with a peasant, who asked Alfonso: "What do you do for a living?" . . . "We," replied the former ruler, still using the royal "we," "are unemployed."

LEON HENDERSON, the national defense councilor, who now is recuperating in the Caribbean, has been elected the leading citizen of Millville, N. J. In acknowledgement of his honor, his Washington colleagues will tender him a party when he returns . . . A cab driver was hailed by a young man, who bargained for a flat rate for the ride to Dickie Wells' Club in Harlem. The cut price was agreed upon. "Sit low in the cab," the hackie cautioned. He recognized his fare—who bent low for the ride, but then sat up. "Sit low," the hackie told him, "because I don't want any inspectors to see me riding stick-up." The fare assured, identifying himself: "Don't worry. If they catch you just tell 'em I'm John Jacob Astor 3d."

LAST WEEK, in the county courthouse in Brooklyn, Supreme Court Justice Garvin, of Kings County, took the stand in a robbery case as a character witness for the defendant. He spoke in whispers . . . "Speak up, mister," Justice Garvin was instructed, "so that the last man in the jury can hear you." That order was given by County Judge Sam Leibowitz, who used to hear Garvin deliver this order to many witnesses in the cases Leibowitz tried as defense counsel. And Justice Garvin was Sam's predecessor on the same county court bench Leibowitz now occupies.

Film Table

Earle—"High Sierra," at 11 a. m., 1:40, 4:25, 7:10 and 9:55 p. m. Stage shows at 1, 3:45, 6:30 and 9:15 p. m.

Loew's Capitol—"Come Live With Me," at 10:45 a. m., 1:30, 4:20, 7:05 and 9:50 p. m. Stage shows at 12:35, 3:20, 6:10 and 9 p. m.

RKO-Keith's—"Mr. and Mrs. Smith," at 12 m., 2:25, 4:30, 7:25 and 9:35 p. m.

Palace—"So Ends Our Night," at 11 a. m., 1:40, 4:20, 7 and 9:40 p. m.

Metropolitan—"This Thing Called Love," at 11 a. m., 1:05, 3:15, 5:20, 7:30 and 9:40 p. m.

Columbia—"Son of Monte Cristo," at 11:45 a. m., 2:05, 4:35, 7:05 and 9:35 p. m.

Little—"Night Train," at 11 a. m., 12:45, 2:30, 4:20, 6:05, 7:55 and 9:40 p. m.

Trans-Lux—Newsreels and Shorts at 10 and 11:45 a. m., 12:30, 1:45, 3, 4:15, 5:30, 6:45, 8, 9:15 and 10:45 p. m.

Ambassador—"High Sierra," at 1:15, 3:20, 5:20, 7:25 and 9:30 p. m.

Tivoli—"Virginia," at 1, 3:10, 3:15, 7:30 and 9:40 p. m.

Calvert—"Gone With the Wind," at 12:40, 4:40 and 8:40 p. m.

Penn—"Gone With the Wind," at 12:40, 4:40 and 8:40 p. m.

Actor Cast

Charles Wagonheim has been selected for an important role in "Voice of Liberty."

In Hollywood

With Hedda Hopper

Hollywood, March 3.

When "Gone With the Wind" turned into a cyclone and was cleaning up, the question of bonuses arose, and I talked to Producer David Selznick about them.

HOPPER

He said, "Hedda, nothing can be done until we see if the picture's going to hold up. If it does, I'll give bonuses, and you'll get the story." It did, and he did—I mean, kept his word. He's started a precedent which I hope will be followed by some of our producers, because things like this create good will for an industry that lives by good will. Therefore, David and Myron Selznick and Jock Whitney will give bonuses to those who had been with them for three years prior to the closing of that studio. And I say—hurray!

Ensign Pete Freeman, now stationed in San Diego, flies into town to take bubbling Martha O'Driscoll to the Academy banquet. But his father, Frank Freeman, will have as one of his guests a little girl, who, a year ago, was in the waiting throng, longingly watching the stars—with no idea that in a year she'd be an honored guest. That little girl's name is Betty Brewer, who made the most of her opportunities in "Rangers of Fortune," with Fred MacMurray, Albert Dekker, Gilbert Roland and Joseph Schildkraut.

Deanna Durbin's "Nice Girl?" as far as Deanna's concerned, is charming. Helen Broderick and Bob Benchley and Walter Brennan help her out beautifully. Franchot Tone seemed miscast as a scientist. And why they felt it necessary to wave the flag and bring on soldiers, when they had nothing whatever to do with the picture until the last moment, was a mystery—at least to me.

The air was so thick with musical genius you couldn't cut it with a C chord on the "Lady Be Good" set at Metro. The place was knee-deep in it. On he set at one time were Jerome Kern, who, in addition to "Old Man River" and hundreds more, wrote "The Last Time I Saw Paris;" Sigmund Romberg, composer-friend of Kern, and Gene Buck, head of ASCAP. They were chinning with Ann Sothern and Arthur Freed when dropper-inner Elsie Janis proved she could out-remember them all.

As usual, the Mad Marxes' picture is surrounded with as much secrecy as the plans for a new army bomber. Rehearsals were to have started yesterday, have been held up for four days. It's all about high jinks in a department store, or the Rover Boys at the Ribbon Counter.

When Hal Wallis read in my column there was no love scenes between Joan Leslie and Gary Cooper in "Sergeant York," he reread the script and now has fixed up the kid, meaning Joan—and her romance with Cooper will be more than one line of dialogue.

Producers honored the Cowles brothers from Des Moines, Iowa, at luncheon. John Cowles made the trip abroad with Wendell Willkie, stopped off in Arizona to write his impressions, which will be published in Look magazine. They remained here for the Academy dinner, flew back to celebrate their father's eightieth birthday.

What! No Legs?

MARLENE DIETRICH

looking every inch the countess—well, every other inch, anyway—in her forthcoming Universal production of "The Flame of New Orleans."

Director Regains Lost Lucky Piece

Proof has come to a locationing Hollywood movie troupe that the trackless waste of the Mojave Desert don't always hold their secrets. In evidence, Director Derwin Abrahams of "Border Vigilantes," starring William Boyd, again has the lucky piece—a copper penny dated 1840—which he lost in the desert during the filming of "Trail Dust" over four years ago.

'Air Watch' Is Gift, Barbara to Bob

Robert Taylor has a new aviator's watch, a gift from Barbara Stanwyck, but before he can use it, he must take a dozen more lessons in navigation.

One of the finest chronometers made, it does everything but fly a plane. The watch is also an altimeter, with various gadgets for recording the elapsed time of flights, and a compass.

AMUSEMENTS

LOEW'S

CAPITOL — LAST 2 DAYS • DOORS OPEN 10:30 — JAMES STEWART LAMARR — In Clarence Brown's Production "COME LIVE WITH ME" — On the Stage . . . JAY C. FLIPPEN — MARJORIE GAINSWORTH — Rhythm Rockets — • THURSDAY • "ANDY HARDY'S PRIVATE SECRETARY" with LEWIS STONE MICKEY ROONEY — ON STAGE — STONE ROONEY — LARRY ADLER — WATSON SISTERS

PALACE — NOW • Doors Open at 10:45 — Fredric MARCH • Margaret SULLAVAN — Frances Dee in "SO ENDS OUR NIGHT" with GLENN FORD — THURSDAY "WESTERN UNION" — YOUNG SCOTT — JAGGER GILMORE

COLUMBIA — LAST 2 Days • Doors Open 11:00 — "THE SON OF MONTE CRISTO" — Joan Bennett • Louis Hayward — • THURSDAY • In "THE PHILADELPHIA STORY"

Here's the happiest of the Hardy hits!

Starts THURSDAY — Loew's CAPITOL

• Man-to-man, happy days are here again! Business manager Andy's just turned 16, but he won't keep his mind on his work . . . thanks to his pretty new secretary!

ANDY HARDY'S Private Secretary with LEWIS STONE MICKEY ROONEY FAY HOLDEN ANN RUTHERFORD SARA HADEN IAN HUNTER and featuring KATHRYN GRAYSON

ON THE STAGE — Another Capitol Capitol Show! — Larry Adler—Watson Sisters — Rhythm Rockets — And Other Acts

Today's NEIGHBORHOOD MOVIES

Theaters Having Matinees

AMBASSADOR 15th & Col. Rd. CO. 5200. Mat. 1 "High Sierra," with Ida Lupino-Humphrey Bogart. At 1:00, 3:20, 5:20, 7:25, 9:30.

BEVERLY 18th and R Sts. N.E. LI. 2300. Mat. 12:45. Parking Space Available to Patrons. Gary Cooper-Madeleine Carroll-Paulette Goddard-Preston Foster in "Northwest Mounted Police." At 12:45, 3:35, 6:30, 7:15, 9:25. News.

CALVERT 2724 Wis. Ave. N.W. WO. 2345. Mat. 12:40. Parking Space Available to Patrons. "Gone With the Wind," with Clark Gable-Vivien Leigh-Olivia de Havilland-Leslie Howard. At 12:40, 4:40, 8:40. The Original Road Show. Come any time between 12:30 and 8:30 and see a complete performance. Matinees, Children, 25c; Adults, 40c inc. tax. Evenings: Adults and Children—All Seats—55c inc. tax. Nothing cut but prices.

CENTRAL 420 9th St. N.W. ME. 2341. Open 9:45. Ken Murray-Brenda-Cobina in "Night at Earl Carroll's." At 10:00, 12:40, 3:15, 5:55, 8:30. Jack Benny-Fred Allen-Mary Martin in "Love Thy Neighbor." At 11:00, 1:40, 4:30, 7:00, 9:35. Cartoon.

KENNEDY Kennedy near 4th N.W. RA. 6000. Mat. 1 P. M. Parking Space Available to Patrons. Ginger Rogers-Dennis Morgan in "Kitty Foyle." At 1:30, 3:32, 5:30, 7:35, 9:40. Merrie Melody Cartoon.

PENN Pa. Ave. at 7th St. S.E. FR. 3300. Mat. 12:45 P. M. Parking Space Available to Patrons. "Gone With the Wind," with Clark Gable-Vivien Leigh, Olivia de Havilland-Leslie Howard. At 12:40, 4:40, 8:40. The Original Road Show. Come anytime between 12:30 and 8:30 and see a complete performance. Matinees Children, 25c; Adults 40c incl. tax. Evenings, Adults and Children—All Seats—55c incl. tax. Nothing cut but prices.

SHERIDAN Ga. Ave. & Sheridan RA. 9400. Mat. 1 P.M. Gary Cooper-Madeleine Carroll-Paulette Goddard-Preston Foster in "Northwest Mounted Police." At 1:30, 4:05, 6:45, 9:20. Cartoon.

SILVER Ga. Ave. & Colesville Pike SHep. 2500. Mat. 12:45. Parking Space Available to Patrons. Gary Cooper-Madeleine Carroll-Paulette Goddard-Preston Foster in "Northwest Mounted Police." At 12:45, 3:30, 6:10, 7:25, 9:40. News.

TIVOLI 14th & Park Rd. N.W. CO. 1206. Mat. 1 P.M. Fred MacMurray-Madeleine Carroll in "Virginia." At 1:00, 3:10, 5:15, 7:30, 9:40. Information Please.

UPTOWN Conn. Ave. & Newark WO. 5400. Mat. 1 P. M. Parking Space Available to Patrons. Ann Sothern-Lew Ayres-Maureen O'Sullivan in "Maisie Was a Lady." At 1:10, 3:20, 4:30, 6:15, 7:35, 9:40. Popular Science and News.

Theaters Having Eve. Performances

APOLLO 624 H St. N.E. FR. 5300. Ginger Rogers-Dennis Morgan in "Kitty Foyle." At 7:00, 9:30.

AVALON 5612 Conn. Ave. N.W. WO. 2000. Ginger Rogers-Dennis Morgan in "Kitty Foyle." At 5:30, 7:30, 9:35. Merrie Melody Cartoon.

AVE. GRAND 645 Pa. Ave. S.E. LI. 2400. Alice Faye-Betty Grable-Jack Oakie-John Payne in "Tin Pan Alley." At 5:00, 7:30, 9:35.

COLONY 4935 Ga. Ave. N.W. GE. 6500. Clark Gable-Ruth Lamarr in "Comrade X." At 5:30, 7:35, 9:30. March of Time.

HOME 1330 C St. N.E. AT. 5156. Sabu-Conrad Veidt-June Duprez in "Thief of Bagdad." At 7:00, 9:30. March of Time. Cartoon and Comedy.

SAVOY 3030 14th St. N.W. CO. 4949. Nova Pilbeam-Wilfrid Lawson in "Pastor Hall." At 5:30, 8:00, 9:40. Merrie Melody Cartoon.

SECO 8304 Ga. Ave., Silver Spring SH. 4900. Parking Space. Kenny Baker-Frances Langford-Ruth Herbert in "All Parts of 1941." At 6:15, 8:00, 9:40. News.

TAKOMA 4th & Butternut Sts. GE. 6212. Park's Space Roger Pryor-Ann Ardon in "She Couldn't Say No." At 5:30, 7:30, 9:35. John Carroll-Rhonda Marshall in "East of the River." At 7:30, 10:00.

YORK Ga. Ave. & Quebec Pl. N.W. RA. 6400. Margaret Lockwood-Rex Harrison in "Night Train." At 4:00, 7:30, 9:40.

ACADEMY Of Perfect Sound Photoplay 238 1st St. S.E. Ronald Colman and Ginger Rogers in "LUCKY PARTNERS." Also Boris Karloff in "THE GHOST."

APEX 49th & Mass. Ave. N.W. WO. 1515. Cont. 1:30 P. M. SHOW PLACE OF THE NATION'S CAPITAL FREE PARKING FOR OVER 500 CARS VISIT OUR EMBASSY ROOM. Double Feature Attraction! Margaret Sullavan, Ray Milland, James Stewart in "NEXT TIME WE LOVE" At 7:10, 10:02. Also Dick Powell, Ellen Drew, Raymond Walburn in "CHRISTMAS IN JULY" At 4:03, 8:53. Coming! March 8, "NIGHT TRAIN."

ATLAS 1331 H St. N.E. AT. 3300. Matinee 1 P. M. Robert Taylor, Ruth Hussey in "FLIGHT COMMAND" Also Selected Featurettes and Latest War News.

CIRCLE 2105 Penna. Ave. N.W. Marx Brothers, Joan Carroll, "GO WEST." Comedies.

CONGRESS 3231 Nichols Ave. S.E. AT. 3700. Jack Oakie and Kay Francis in "LITTLE MEN." Our Gang.

FAIRLAWN 1343 Good Hope Rd. S.E. Lin. 3134. Clark Gable "COMRADE X."

GREENBELT Free Parking. Adults 25c. Phone Feat. 7, 8:30. A. Jones, N. Kelly, "ONE NITE IN TROPICS." "QUEEN OF YUKON."

HIGHLAND 2533 Pa. Ave. S.E. FR. 9500. Free Check Seats. Straight from the comic strip to the screen "LI'L ARNER," with Granville Owen. Also Cartoon.

HISER 6970 Wis. Ave., Bethesda, Md. WI. 4848. RAdley 0140. At 5:45, 7:45, 9:30 P. M. The Year's Best Thriller, "NIGHT TRAIN"

PRINCESS 1319 H St. N.E. LI. 2600. Matinee 1 P. M. Spencer Tracy, Robert Young in "NORTHWEST PASSAGE" Also Tyrone Power, Dorothy Lamour in "JOHNNY APPOLLO"

STANTON 6th and C Sts. N.E. Finest Sound Equipment. Jeanette MacDonald and Nelson Eddy in "BITTERSWEET." Also "TUGBOAT ANNIE SAILS AGAIN," with Marjorie Rambeau, Alan Hale, Jane Wyman, Ronald Reagan.

STATE Shows 7, 9. Ample Free Parking. Ginger Rogers and Dennis Morgan. "KITTY FOYLE."

LEE On Lee Highway. Call F. C. 11334. Henry Fonda and Dorothy Lamour. "CHAD HANNA."

ARLINGTON Col. Pike & S. Filmore St. OX. 9200. Gary Cooper and Madeline Carroll. "NORTHWEST MOUNTED POLICE."

WILSON 1730 Wilson Blvd. Phone OX. 1400. Sabu and June Duprez. "THE THIEF OF BAGDAD."

ASHTON 3106 Wilson Blvd. Phone OXford 1139. Errol Flynn and Olivia DeHavilland. "SANTA FE TRAIL."

BUCKINGHAM Glebe-Fairf. Rd. Phone OX. 0444. Margaret Lockwood and Rex Harrison. "NIGHT TRAIN"

VILLAGE 3307 Rhode Isl. Ave. N.E. Phone Mich. 4730. "LAND OF LIBERTY" Historical.

NEWTON 12th & Newton Sts. N.E. Phone Mich. 1330. "NIGHT TRAIN" Margaret Lockwood, Rex Harrison.

JESSE 18th nr. Rhode Isl. Ave. N.E. Phone DUpont 9851. Double Feature: "LITTLE MEN" Kay Francis, George Bancroft. "MURDER OVER NEW YORK" Sidney Toler, Marjorie Weaver.

SYLVAN First and R. I. Ave. N.W. Phone NOrth 9400. Double Feature: "FOUR MOTHERS" Lane Sisters, Gale Page. "DANCING ON A DIME" Grace MacDonald, Robert Paige.

PALM THEATER 1016 Bl. Vernon Ave. "DANCING ON A DIME." Grace MacDonald, Robert Paige.

BETHESDA 7191 Wisconsin Ave. Bethesda, Md. WI. 2800 or NE. 9626. Free Parking. Robert Taylor, Walter Pidgeon. "FLIGHT COMMAND." At 6:30, 9:30.

HYATTSVILLE Wash.-Balt. Blvd. Hyattsville, Md. WA. 9716. Hyatts. 6622. Free Parking. Complete Show of the Year. Margaret Lockwood, Rex Harrison. "NIGHT TRAIN." At 7, 9:35.

WARNER BROS. THEATERS

EARLE — Last 3 Days — IDA LUPINO HUMPHREY BOGART in W. R. BURNETT'S Best Seller "HIGH SIERRA" Plus on Stage CASS DALEY & others — Coming Friday — Ingrid BERGMAN • Warner BAXTER in the Columbia Picture "ADAM HAD FOUR SONS" From the Best Seller "Legacy" with SUSAN HAYWARD on the Stage "NEW STARS OF 1941" — Also on Screen Kingdom Underneath "MEET THE FLEET"

METROPOLITAN — Last 3 Days — Rosalind RUSSELL & Melvyn DOUGLAS in "This Thing Called Love" — Coming Friday — JEAN ARTHUR in Wesley Ruggles' "ARIZONA"

Constitution Hall, Tonight, 8:30 P. M. FAMOUS AMERICAN BARITONE — TIBBETT — In Full Recital—Seats $1.65, $2.20 Mrs. Dorey's, 1300 G St. (Group's) NA. 7151

Constitution Hall, Next Sun. Aft. 4 P. M. AMERICAN SOPRANO—GRACE — MOORE — In Full Recital—Seats $1.10, $1.65, $2.20 Mrs. Dorey's, 1300 G St. (Group's) NA. 7151

GAYETY — Mat. Daily — VALERIE PARKS — BURLESQUE

WARNER BROS. THEATERS

AMUSEMENTS

HELD OVER ANOTHER WEEK — Margaret LOCKWOOD and James HARRISON — NIGHT TRAIN — Little 9:28 44th

VISIT WASHINGTON — HOBBY SHOW — WARDMAN PARK HOTEL — March 4-9 Inclusive — MODEL RAILROADS — MODEL BOATS — MODEL AEROPLANES — MODEL RACE CARS — Adults 20c Children 10c

KEITH'S — NOW..! Carole LOMBARD and Robert MONTGOMERY — Mr. & Mrs. Smith — with GENE RAYMOND — THE MARCH OF TIME — "Uncle Sam, the Non-Belligerent" — Coming... DEANNA DURBIN in "NICE GIRL?"

AMUSEMENTS

Positively LAST WEEK — NATIONAL — TONIGHT AT 8:30 — MATINEE TOMOR. 2:30 — SAM H. HARRIS presents "THE MAN WHO CAME TO DINNER" by MOSS HART & GEORGE S. KAUFMAN — WITH AMERICA'S "TOWN CRIER" — ALEXANDER WOOLLCOTT — Edith Atwater, Doris Nolan, Teddy Hart and Erik Rhodes — BEG. NEXT MON. EVE. — Mats. Wed. & Sat. — SEATS THURSDAY — The Theatre Guild and Gilbert Miller present — HELEN HAYES — MAURICE EVANS — in Twelfth Night — MAIL ORDERS NOW — EVES. $3.30; MATS. $2.75

Drug Stores Also Sell Drugs, Chilean Finds

Editor's Note: In the following article written directly in English, The Post's guest reporter from Santiago, Chile, expresses some of his impressions of a noticeable United States institution.

By Joaquin Muirhead
Post Staff Writer

Down in Chile, my native land, we have a great idea about the States; but we don't know much of the system of life you have here. It is necessary that my countrymen come to the States for knowing all these things, and the way you live.

One of the most interesting things I have seen here, for instance, is the drug store.

I believe that drug stores are one of the most typical North American institutions. If you want to drink a cup of coffee; if you want to buy some stationery, if you need some books; if you want to have your lunch, if you want to drink "Coca-Cola" (one of the other North American institutions), you can find all this in a drug store.

I had forgotten to mention "medicines." Perhaps because, here, I never go to a drug store to buy medicines. I always go there to drink coffee or to get some magazines. Sometimes, I have my lunch, also.

The first time that I got into a drug store, I was very surprised. In the first place, I thought that I had made a mistake, because all the people inside were drinking something and what I needed was an aspirin.

And in the same way, as soon as I arrived in the States, when I was in New York, I saw there that there were many drug stores. I thought, immediately, that American people must be always ill—perhaps too many bad colds or headaches.

I discovered, very soon, the truth. There were many drug stores, but people do not need them for medicines; they want them for a very different thing; to drink or eat something. Then I understood that in a drug store you can find, more or less, all that you want or need.

I began to remember about the drug stores we have in my country. There you can buy medicines, nothing else. It is against the law to sell something else. We have also some special machines. You put twenty cents in the machine and you can have some medicinal wines. But that's all.

I am here about 15 days. Now, I can understand very well the change you have made in your drugstore. I think that the people here have very good health, and so the owner of a drugstore cannot make a great deal of money selling medicines. Perhaps that is the reason to have all you need in the same place. He needed to make money and he found the big way very soon. Now he can be happy, like other merchants.

In the center of my city you can find some very big drugstores, but only for medicines. You can find there every kind of medicine you want. And, our laws demand that any drug store, small or big, have a pharmacist.

But the laws demand too much. People have very good health, and for that reason drugstores do not make a good business. The owner of a drugstore in Chile is a happy fellow if he can get the money he needs for himself to live.

I am sure that they would be very glad if we had in Chile the same system you have here.

Because he has not too much work, an apothecary there has enough time to know all that happens around him. He is a very good informer. If you ask for somebody, he always will know the last news about that person.

Here, all is very different. People have not time to see what is happening in the next house. And the apothecary here is always too busy.

The Unready Republic—"The Sweet Mist of Provincialism"

Middlewest Attitude Exemplifies Lack Of Realism in U. S.

By Duncan Aikman

Copyright, 1941, by the Newspaper PM, Inc. *Seventh in a series on American Defense.*

Between Ohio and the Pacific Coast cities on my recent United States travels, every third or fourth person I met had a stock question to ask me:

"Why are you Easterners so excited about this war?"

But when I came back with a question about why Midlanders weren't excited, I usually got a stock answer.

"We're getting along all right out here," it ran in substance. "We're not bothering anybody. If we let those European countries alone so they can settle their own rows, why should anything happen to us?"

Now and then I took time out to inquire into this attitude more or less clinically. It was the product, I concluded, of half a dozen fairly basic elements in American thinking. Nostalgia was behind it, for instance. My Midland friends wanted their youth or childhood world back, in which a great progressive Western democracy was entitled to laugh at Europe as a place where excessively emotional people quarreled endlessly about unimportant things like racial and language differences, land ownership and who was boss.

That faith in justice, discussed two articles back in the instalment on "America's Unchurched Religion," was also in the background. Not all, but an impressively large number of Midlanders assured me that Mr. Hitler would let us alone if we did nothing to harm him.

The idea of America's invincibility was in the equation. The Midlanders usually translated it into an idea that Hitler couldn't really get at us even if he tried. And there were bits of national piety and hero worship—the tradition that the United States always keeps out of trouble by obeying the advice of Washington, Jefferson and the founding fathers, to avoid mixing in "foreign quarrels" and "entangling alliances." Some of the Middle Westerners felt that they ended all arguments simply by bragging about how good we were at running a country. But, they warned me, if we started bothering our heads about things like boundary disputes and racial antagonisms, pretty soon we might be making the same kind of a mess that Europe is making of civilization.

Myth in Middle West

But the more I asked questions, the more it seemed that this temptation the Middle West felt to look on the war as an imaginary drama on a distant planet, stemmed from a kind of provincialism. I don't mean old-fashioned "hick" provincialism, of the eye-shutting, ignorant, contented-with-ignorance, suspicious-of-strangers-and-new-ideas sort. The Midle West is none of these things. The provincialism I am talking about seemed to grow out of a peculiar American sense of values; especially personal values.

The philosophy of just ordinary Middle Westerners seems to begin with the proposition that this is a rich country. There isn't any doubt about this in the Middle West, for they smell the young wheat coming up in the spring and see the dusty haze of the grain blowing over the towns at harvest time, and they know it's rich.

And a rich country owes a man something. It owes him success and a happy life, for instance. And America's democratic institutions—that doctrine of the "fair chance" for everybody which we talked about in the article on "unchurched religion"—owes him success and happiness, too.

But—and this is the main point—when he gets a reasonable degree of success and happiness, his life objective as a Midlander has been achieved, and his business from now on is to sit back and live on the fat of his justly earned cheerful fortunes. He may travel, cultivate sophistications and vices, interest himself in various intellectual, esthetic or political pursuits. But these aren't his real life—which consists in being a successful Midlander. He remains a provincial in the sense that the Midland way of life is complete for him, and, no matter how well he knows of them by reading or looking at them, most outside things are extraneous. "For the first six or seven thousand millenniums," a wit of a Hoosier Main Street once said to me, "most of us will be tourists in heaven."

So the Middle West looks at the rest of the world through the pleasant mists of a personal, almost biological, contentment with its standards. And since those standards work relatively well for itself, it rarely hesitates, in its cheery provincialism, to apply them to other peoples in difficulties or catastrophe.

The Middle West has an easy-going way, and little trouble, with its own racial minorities. So why don't the Germans and Czechs or the Nazi and the British, it asks, quit fighting over which is the more masterful or the more civilized? It has little consciousnes of boundaries—certainly of it northern boundary with Canada—so what is the matter with people who shoot guns at each other over who is to hold the whip hand in Bulgaria? With these viewpoints in the background, it is easy to rationalize a civilization in flames as a question of—"why don't those crazy Europeans get along the way we do?" or conclude that, since Europeans manifestly do not keep the peace, as it is kept between Nebraska and Minnesota, their wars, for sensible men, are of slight moral consequence.

"War Like Movie"

Then, too, there is the business of enjoying their success and happiness. There are the pleasant neighbors to play bridge with on Wednesday nights. There are certain almost ritual motor trips to take in their seasons. There is golf on weekends on the municipal links or at the Country Club, and every autumn vast football games between State universities to attend which are practically regional pageants. There is the "trip East" every few years, on one spending basis or another, for almost everyone above the penury line, and, sociability being stronger beyond the Alleghenies, an almost continuous round of exciting if sometimes frivolous personal relationships to be kept up. And this year, what with good harvests and defense orders, there is more such contentment and "hotcha" than for a long time.

With so many diversions and spectacles arranged for the happy life's enlargement, it is hard not to see war 4,000 or 5,000 miles off less as a "problem" than as something arranged, like a titanic football game to stir an audience's emotions and get thrill-seeking spectators properly excited.

"I tell you," Ding Darling, the cartoonist, said to me in Des Moines, "it's still just another movie to most of them. Emotionally, they're pro-British almost to a man. But when they've hissed the villain and applauded the hero, they think they've done their duty in the emergency."

It is the provincialism, in a word, of people to whom life beyond range of their contentments is not quite real.

Then what is this feeling of things not being real that are a long way off and out of the provincial life pattern doing to us?

For one thing, as I see it, it makes it harder for the sections to understand each other and work together. My Middle Western friends, for instance, usually asked that "why are you Easterners so excited about the war?" question in a genially condescending tone like well-fed athletic uncles trying to soothe a neurotic child.

Or they jibed at the Pacific Coast for "imagining" that the Japanese could get at them across 4,000 miles of water. Or Midlanders who had traveled recently jibed at the South for its reputedly greater belligerency. "Sure, the Southerners all want to get into the Army," I was informed by more than one amateur Midland sociologist. "Don't they all like fighting? And don't soldiers feed better than the crackers at home?"

Then, for another thing, this sense of unreality makes decisions on vital questions like war or peace, intervention or isolation, all-out defense or just casual defense, aid to Britain or just selling to Britain, much more difficult. If you can't quite believe the danger is there, you don't make decisive moves to meet it any more than you plan for a major operation when you don't believe the doctor. For that matter, even defense orders did not always seem quite real in the sense of "emergency" orders. At least a half dozen times I talked with small or middle-sized Midwestern industrialists who had some of them. They liked the new business, of course. But almost invariably they were querulous about certain things—the "red tape" of Government specifications, rigid inspections, time clauses on deliveries, etc. Why, seemed to be their attitude, couldn't the Government be easygoing and wait its turn like tried and true old customers in Danville, Ill.? After all, this was new business. A man wasn't expected to change his whole way of running the works just for that, was he?

But I have not meant to pillory the Middle West as the fountain of all the American provincialisms. Its brand merely happens to impinge more directly on the war and defense crisis than some others, and to be a laboratory specimen peculiarly open to study.

There is also a Southern provincialism which believes it has discovered a "way of life" in a low income economy and a semi-servile Negro labor class and ferociously fights any influence which threatens to change its established order. There is an Eastern provincialism which believes that all the good things of life come from town and city living and dismisses the troubles of the Western farmer as the somewhat humorous misfortunes of incomprehensible yokels who do not know enough to move into town.

States Lead Own Lives

There is even a sense in which every American is his own provincial. He is taught by the oldest traditions of the republic—to say nothing of the public schools—that to live the full personal life, to win individual success and personal happiness and devise his own "way of life" is his main job; more important, except in declared wars and disasters, than class or mass, or international emergencies.

And from all the provincialisms together a fog of unreality comes rolling down, not on defense preparations only but on the cooperative and coordinative efforts which must be made between regions and between social and economic groups and classes in the United States if better mass living is to be achieved, come war or no war.

"Why are your city unions so excited about wages?" was a question I heard in the farm country as often as I heard "Why are you Easterners so excited about the war?" at the cornbelt luncheon clubs. And in the South I heard, "Why should you Northerners give a damn what we pay our hands and our niggers?"

For wherever there is contentment at all, life in the United States tends to settle down in separate compartments, class, individual or regional as the case may be, with disturbing ease. Even our most ferocious emotional controversies are sometimes terminated this way.

"Don't worry about the Willkie clubs," a wise politician from Kansas—an orthodox Republican at that—said to me soon after election when Mr. Willkie was still planning to conduct a four-year crusade against economic sacrilege in the White House. "Remember, the red-hot boys are going to be exposed all winter long to their bridge games."

SEVERE SKIN IRRITATIONS
[externally caused]
Extra Strength Zemo—A Doctor's highly medicated *liquid* formula—has proved just wonderful to quickly relieve the itching, burning distress of stubborn skin and scalp irritations, surface pimples, athlete's foot. ZEMO actually aids healing of the red, irritated skin. Get ZEMO today and let it prove its merit. One trial convinces! All drug stores.

Check COLD DISCOMFORTS
AT the first sign of a cold, make up your mind to avoid as much of the misery, pressure, soreness and stuffy condition of your nostrils as possible. Insert Mentholatum in each nostril. Also rub it vigorously on your chest. You'll be delighted with the way Mentholatum combats cold misery and helps restore comfort.
MENTHOLATUM
Gives COMFORT Daily

D.C. Play Tourney Resumes Tonight

The District of Columbia one-act play tournament will open its second week of preliminary contests tonight in Roosevelt High School auditorium, Thirteenth and Allison Streets Northwest, at 8:15 o'clock.

Tonight's plays will be presented by the Falls Church Community Theater, "The Heart of Eengland;" the Players Club of Central Community Center, "A Minuet," and the Census Bureau Dramatic Club, in "Dust of the Road."

Preliminary contests will be held on Thursday night, with the finals being played on Saturday. Dramatic critics from Washington newspapers will act as judges.

Dr. Cartwright to Talk On Mein Kampf Thurs.

The Rev. Dr. John Keating Cartwright will review "Mein Kampf" Thursday evening at 8:30 o'clock in the Mayflower Hotel before the Critics' Forum, which discusses Catholic thought on the best sellers.

This meeting marks the first anniversary of the group, which was founded by the Rev. Dr. Cartwright, pastor of the Church of the Immaculate Conception. Following his talk, questions will be addressed him from the floor.

D. C. Must Prohibit Extended Auto Parking, Says Delano

Washington must make a decision on whether to prohibit the parking of automobiles on its streets, Frederick A. Delano, chairman, National Capital Park and Planning Commission, told the Washington Building Congress yesterday.

Calling the clearing of streets of parked cars a problem of major importance in every city, Delano told the group at a luncheon in the Mayflower Hotel "that no city can make even a beginning with the solution unless it starts with a provision that on and after a certain future date parking all day or all night on the streets shall be absolutely prevented.

"This sounds drastic, but obviously until a city shows its definite intention to do something of this kind it is practically useless to discuss remedies. It has been amply proved that people will not go to parking lots, much less pay for parking privileges, so long as they can secure free parking at the expense of the general public," he said. "We have arrived to just that point in Washington, and a decision must be made."

However we approach the problem, we are driven to the conclusion that the major cause of the trouble is the density of population housed in every great office building, store, hotel or apartment house. It creates a situation that must be borne by the neighborhood, and, last but not least, either streets must be widened to reach these areas or else off-street parking must be supplied in order to clear the streets so that they may perform their required function," he said.

The organization's fourth annual banquet will be held April 3 at the Mayflower Hotel, it was announced.

If You Get Up Nights How Are Your Kidneys?
Most people never think of their Kidneys although these vital organs contain about 9 million tiny tubes and work night and day cleaning and filtering excess acids, poisons and wastes from your blood. Because they never get a real rest it's easy to see that as you grow older the Kidneys may get tired and slow down. Then excess acids and wastes may accumulate and poison your system because of functional rather than organic or systemic Kidney and Bladder troubles. So if you have to get up nights, or suffer from burning, scanty or frequent passages, backaches and strain pains, due to non-organic and non-systemic Kidney or Bladder weakness, you'll make no mistake in trying the prescription called Cystex. Over ten million packages of Cystex have been sold in 73 countries and have given such joyous, happy relief to so many thousands of people that it is now sold under a positive guarantee of money back on return of empty package unless completely satisfactory to you. Cystex now costs only 3¢ at druggists and the guarantee protects you.

• ONE OF WASHINGTON'S LARGEST OLDS DEALERS •
Top Allowances!
Immediate Delivery
of All Models!
1941 OLDSMOBILES
KEARNEY
OLDSMOBILE
Number 7 New York Ave. at North Capitol St.
Telephone Republic 6446

HYDRA-MATIC DRIVE saves 134 driving operations from Capitol Hill to Chevy Chase Circle!

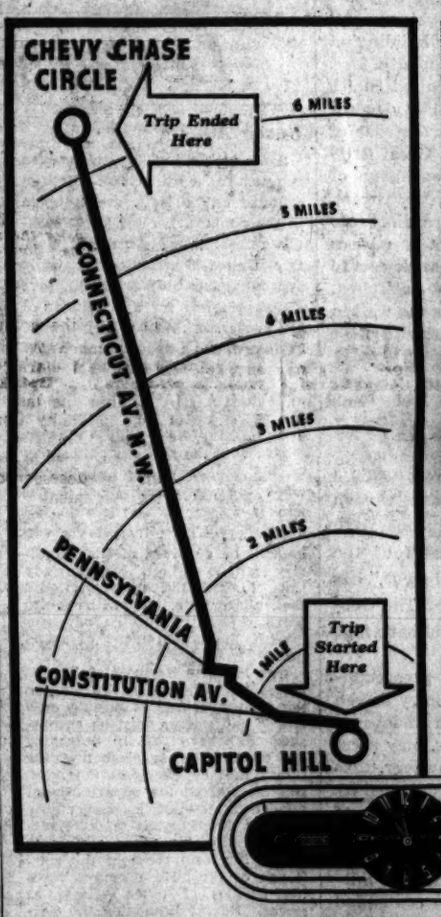

←Scientific new Effort-Meter which gives an accurate account of clutch and gear shift operations in a "standard transmission" car.

OFFICIAL "EFFORT-METER" COUNT PROVES HYDRA-MATIC DRIVE ELIMINATES 69 CLUTCH PUSHES AND 65 GEAR SHIFTS IN 7.7 MILES OF DRIVING!

FIRST and only combination of fluid coupling and completely automatic four speed transmission, Hydra-Matic Drive completely *eliminates the conventional clutch, clutch pedal and all manual gear shifting.* It is the greatest effort saver in modern automobile driving. To establish just how much work is saved by Hydra-Matic Drive, Oldsmobile engineers developed the Effort-Meter—a scientific instrument that counts and registers *the number of gear shifts, the number of clutch pushes and the period of time the clutch is under foot pressure, in a car with standard transmission, during any given trip.* An official comparative test run was held recently in Washington. One car had a standard transmission and was equipped with the Effort-Meter. The second was an Oldsmobile Dynamic 8 Cruiser with Hydra-Matic Drive. Both were driven from Capitol Hill to Chevy Chase Circle, via Pennsylvania Avenue and Connecticut Avenue. Drivers of average experience were employed. The run was supervised and checked by a committee of Washington newspaper men. The results, which appear at the right, were astonishing. The conclusion to be drawn is obvious: *In any kind of driving, Hydra-Matic Drive saves an amazing number of driving operations—a tremendous amount of energy!* Why not visit your nearest Oldsmobile dealer and take a trial drive in an Olds Hydra-Matic—then judge for yourself!

OFFICIAL WASHINGTON EFFORT-METER TEST RUN

DATE: February 5, 1941

ROUTE: From Capitol Hill to Chevy Chase Circle, via Pennsylvania Avenue and Connecticut Avenue.

DISTANCE: 7.7 Miles.

ELAPSED TIME: 27 Minutes.

CAR 1. CAR WITH STANDARD TRANSMISSION, EQUIPPED WITH EFFORT-METER.

Number of Clutch Operations	69
Number of Manual Gear Shifts	65
Total Clutch and Shift Operations	134
Clutch Under Foot Pressure—minutes	12
% Time Clutch Under Foot Pressure	44.4%

CAR 2. OLDSMOBILE DYNAMIC 8 CRUISER 4-DOOR SEDAN WITH HYDRA-MATIC DRIVE. NO CLUTCH TO PRESS! NO GEARS TO SHIFT!

Number of Clutch Operations	NONE
Number of Manual Gear Shifts	NONE

THE CAR Ahead! IT'S OLDSMOBILE with Hydra-Matic Drive*
*Optional at extra cost on all models
SEE YOUR NEAREST OLDSMOBILE DEALER

The Washington Post

Registered in U. S. Patent Office.

An Independent Newspaper
(Published every day of the year.)

Eugene Meyer, Editor and Publisher.

The Associated Press is entitled exclusively to use for republication of all news dispatches credited to it or not otherwise credited in this paper and local news of spontaneous origin published herein. Rights of republication of all other matter herein are also reserved.

New York Office ..... 270 Madison Avenue
Chicago Office ..... 360 North Michigan Avenue

Subscription Rates Effective With Issue of December 21, 1930.

CARRIER DELIVERY

District of Columbia and Suburban Areas:

Daily and Sunday Editions ..... 15 Cents Per Week
Daily Editions Only ..... 10 Cents Per Week
Sunday Editions Only ..... 10 Cents Per Week

BY MAIL—PAYABLE IN ADVANCE

Maryland, Virginia, West Virginia and North Carolina

Daily and Sunday	Sunday Only	Daily Only
One year...$10.50	One year....$5.25	One year....$7.00
Six months.. 5.30	Six months.. 2.75	Six months.. 3.75
One month.. 1.00	One month.. .50	One month.. .70

Other States, Mexico and Canada

Daily and Sunday	Sunday Only	Daily Only
One year...$12.00	One year....$5.50	One year....$7.50
Six months.. 6.50	Six months.. 3.00	Six months.. 4.25
One month.. 1.10	One month.. .55	One month.. .75

Rates to Foreign Countries not listed will be furnished upon request.

Entered at the Postoffice, Washington, D. C., as second-class mail matter.

TELEPHONE NATIONAL 4200

Tuesday, March 4, 1941.

Cordell Hull

Mr. Hull, who now holds the long distance record as Secretary of State, has etched himself into his times as few men have. On the surface this is almost a curiosity. Mr. Hull happens to have a chief who towers over every department of his Administration. Mr. Hull himself is universally identified with a lost cause, a lost cause, moreover, that is usually expressed in mouth-filling words and phrases. We mean the cause known variously as multilateralism or the unconditional most-favored nation system or equality of treatment. Why, then, does Mr. Hull stand out among his contemporaries? We won't say that it is because of his integrity or his industry or his ability. He has all these virtues, but they are not unique. We think it is because amid the flightiness and experimentation and uncertainties which have served in the name of statesmanship in the democratic countries Mr. Hull has become a political symbol of our own heart's convictions. Most of us believe in the Golden Rule. But, while we are apt to pay only lip service to it, the Golden Rule burns within Mr. Hull as a principle to be lived, and, more, to be sown in the fields of work we are engaged in. Mr. Hull's field is international relations. And the cause so close to Mr. Hull is nothing but the Golden Rule expressed in legal jargon. Do unto others as you would have done unto you—that is what is meant by equality of treatment. It is the master rule of world organization, the rule which is basic in any effort to draw nations together in any live and let live way. Did we say this is a lost cause? Mr. Hull would not think so, and in this faith he is a rock to the faint-hearted, or those who are half-mesmerized by the "wave of the future." He sees in the eclipse of his cause only a spur to action in overcoming the evil which bars the road to his good society. May he be spared till the evil has been cast into limbo and men are once more free to see their stars again and strive toward them!

Vichy Surrenders

Before Bulgaria was swallowed up by the Third Reich it was first put through a fattening process. The lost province of Southern Dobrudja was restored to her, largely as a result of Nazi pressure on Rumania. Thus Berlin established a claim on the gratitude of the Sofia regime—and in due course presented the bill. Incidentally, the same procedure had previously been carried out in the case of Hungary. Following the retrocession to that country of part of Transylvania, Hungary was brought completely into the Axis camp and like its neighbor, Rumania, no longer enjoys any independence to speak of.

It is not without significance that this technique of conquest applied by Hitler in Southeastern Europe has been taken over by the Japanese in Southeastern Asia and with equally advantageous results. Some time ago Japan assumed the role of "honest broker" and intervened to end the undeclared war between French Indo-China and Thailand which Japanese and Nazi agents, working on the short-sighted leaders at Bangkok, had done much to promote. Although agreeing to the armistice, the French leaders in Indo-China and the Vichy government to which they are loyal, balked at making the large-scale territorial concessions to Thailand which the latter has been demanding. But the Japanese militarists were not to be put off. Their interest in Thailand's territorial claims against Indo-China is on a par with the interest previously displayed by Germany in Bulgaria's territorial claims on Rumania. Thus, when Vichy put up a show of resistance, the Japanese began to assemble a considerable naval and air force in the Gulf of Siam and to supply the Thailanders with arms, munitions and implements of war. It now appears that Vichy has decided to give in and cede to Thailand a valuable strip of territory in Cambodia and the Laos Province. Incidentally, the area to be ceded includes tin mines, rubber and rice plantations and forestry reserves. But the Thailanders are not likely to derive much benefit from these gains. The very circumstance that Japan happens to be in great need of tin and rubber and rice will hasten the day when Thailand is reduced to the status of a puppet with Tokyo pulling the strings. The benefits of Japan's intervention in the Indo-China-Thailand dispute will be derived by Japan and Japan alone.

What Delays Action

Solely because the supporters of the lend-lease bill in the Senate have allowed the opponents almost an unfettered field day, the theory is beginning to be advanced that the oppositionist arguments are unanswerable. The fact is, of course, that the supporters have not wished to delay action, But the time has come, evidently, when the spokesmen for the bill may take up the arguments, and join issue with the oppositionists.

But it would be sheer waste of time to take up some of the oppositionist arguments which have been heard in the past week. Take, for instance, the thesis of Senator McCarran, uttered at great length: "By the mechanism of this bill we propose to transfer the law-making power from the Congress of the United States to the Executive branch of the United States." Is it necessary to prove that after this bill is passed the powers of Congress will by no whit be impaired? Neither in the power of appropriation nor in that of declaring war, and certainly not in any other matter, are the legislature's prerogatives infringed upon.

The President, to be sure, may part with ships or tanks or planes which already are part of our military establishment. But the House, with Administration acquiescence, limited such disposals to a value of $1,300,000,000, and then only after consultation with the ranking officials in the service departments. This qualification was meat for Senator Wheeler. He embarked upon an argument which has lasted the lifetime of generations of economists and lawyers. It was: what is value? However, in this case an answer is easy. The value of material given to fighting Britain as country after country falls to the tyrant is most definitely a use-value. A pearl on the neck is valuable; a pearl buried at the bottom of the ocean is not. So material given now will get its value in these days from laying a menace which has already brought the draft to America, committed us to the establishment of a two-ocean navy, turned our economy over to a bristling preparedness, loaded us down with taxes and sent our public debt soaring.

These repercussions upon our country of a conqueror run amok are sufficient answer, too, to Senator Worth Clark. His thesis was that there was little to distinguish British imperialism from naziism and communism. The difference is so little that it is "a wide gulf fix'd." As soon as the sea power of Britain came under peril our country felt impelled to turn itself into an armed camp. Why? Because under the Pax Britannica of the seas, we were enabled to grow great, because the enjoyment of British sea power carried with it a concurrent acquiescence in our primary and vital interests, namely, our independence, our liberty to trade overseas and our Monroe Doctrine and open-door policies. But even a schoolboy knows that if the Nazis took Britain's place the United States would not be able to breathe in the outside world, and would be subjected to undermining within.

Strewn among such arguments were such supporting statements as the one that Canada is a "colony," that Britain is still wallowing in riches, that the menace of Hitlerism is just propaganda. Of these and many other remarks littering the record it need only be said that they betray too obvious a contempt for the facts. It is these elongated fancies that account for the Administration's growing impatience. The times are too stern for windy eloquence born of old fetishes and blind prejudices. The plain fact is that Hitler with his declaration of conflict between his world and our "pluto-democratic" world has declared war on our institutions. In these circumstances no man, as Benjamin Constant said, can "dare to remain neutral lest he be a traitor to himself." And Americans are not neutral. Yet a minority of the Senate is seeking to neutralize the action which, as Mr. Willkie himself confesses, they demanded when they made Mr. Roosevelt President for the third time.

Milk Prices

What was said here recently against retail price maintenance is illustrated in the case of milk prices in this neighborhood. Within a couple of months the Virginia Milk Commission is expected to decide whether it shall stop fixing the price of milk to consumers in the Arlington-Alexandria area. Hearings have already been held. They were called at the insistence of 66 civic organizations. These look to Washington as a model of what efficiency and new distribution methods can do to reduce prices when free competition is allowed. Rightly they see something wrong in a situation which compels them to pay 13 cents a quart for milk in their own communities when folk this side the District line may obtain the same commodity for 9½ cents.

Retail milk price fixing is a hangover from the days of NRA, when any measure was seized on to preserve the shaky status quo. But methods of distributing milk have brought such economies that the price structure has been naturally undermined. Already Washington is experiencing the benefits of such simple innovations as the paper container, which makes price reduction sound by eliminating the loss of bottles, and the two-quart sale, which accomplishes the same result by reducing overhead. A fixed retail price, however, effectively prevents such innovations, because the consumer, if he must pay the same price, demands his milk in glass bottles a quart at a time.

It is true in milk as in everything else that a lower price would bring more trade if the enterprising distributor could reduce his prices through his economies. But under the present system, experimentation is penalized. Hence the old methods, and the old prices, remain. If the Virginia Milk Commission can find any good way to apply efficient methods to the maximum benefit of the consumer's pocketbook without abandoning its price-fixing policy, all right. If the commission can't, then it looks very much as if the policy is a barrier to progress.

Our New Bases

The irresponsible charge that the British are playing a holdup game in connection with the construction of American naval and air bases on British islands in this hemisphere was effectively answered by Representative Vinson, chairman of the Naval Affairs Committee, in a statement to the House last Tuesday. Actually as Mr. Vinson made clear, the British have been very generous. No charge has been made for crown lands which the Navy Department has decided to use in building up the bases, while the purchase of private land needed for that purpose will involve an expenditure of not more than $2,000,000. The United States has been given the authority to use waters adjacent to American bases and to do such work as is necessary to fit out the anchorages, entrances, etc. It will exercise unchallenged control of all ships and aircraft within the leased areas and be authorized to use British docks, ships and repair facilities by paying only the cost of the wear and tear involved. All apparatus necessary for the building of the bases will be shipped in duty free. On the negative side the United States will be free of any responsibility to aid in the civil administration or defense of the islands. In other words, Great Britain, having agreed to the exchange of the leaseholds for 50 over-age destroyers, has shown an unhesitant readiness to facilitate the construction of the bases by the United States at reasonable cost to this Nation and with no strings attached. Critics who have been making the welkin ring with outcries against alleged British gouging of Uncle Sam were apparently talking through their hats.

Now It's Liebesraum

Cupid Heinrich Himmler, who over a year ago urged upon German women "the great task, even outside the marriage bond . . . to become mothers of the children of soldiers going off to war," has now applied the quota system. The German family, he declares, should have four to six children.

To democratic minds this preoccupation with liebesraum, in a country driven allegedly to war by the need of lebensraum for its teeming millions, may seem illogical. To the faithful, however, it is merely good Nazi doctrine as declared by Adolf Hitler in 1925. In the volume of "Mein Kampf" which appeared that year he favored acquiring "new soil in order annually to send off the superfluous millions." At the same time he contended that "he who . . . would secure the German people's existence by way of self-restriction of its increase robs it of its future . . . Certainly the time will come . . . when the whole of mankind will be forced to stop the increase of the human race . . . But this would hit all nations, whereas today only those races are stricken by such distress which no longer have sufficient energy and strength to secure themselves the soil they need in this world."

In other words, increase and conquest are to stop only when the Nazis come into possession of the earth. Apparently one-half of this ambitious program has been delegated to the authority of the Gestapo, for we may assume that Mr. Himmler is acting on orders when he addresses to his police and Elite Guards the following exhortation:

"Don't forget that the strength of arms alone cannot assure a people existence into the distant future, but that an inexhaustible fountain of fertility is also necessary. Read this magazine which I give you and conduct yourselves accordingly, so that the victory of German arms may be followed by a victory of German children." Thus in some unknown way love, as well as war, is to be imposed by force to become the instrument of further force.

CARDINAL

I missed, somehow, the scarlet flash
Between dark clusters of the ash,
But traced it by a thread of song,
As ears helped sun-blind eyes along.

How could I ever fail to see
A color-spot as gay as he?
With bandit-mask and level stare
Too lightly arrogant to care

If anyone admired the song
(Secure no note falls ever wrong.)
What luck! .To sing—to go so gay—
And never mind what people say!

DOROTHY BROWN THOMPSON.

Didn't We Have An Election?

Letters To The Editor

All communications must carry the writer's name and address, though pen names are permitted at the editor's discretion. In fairness to other correspondents, letters should be held to 300 words. Letters are subject to condensation.

Peace Aims

Some people, including many who sympathize with Great Britain, criticize or, at least, are troubled in their minds, because of Churchill's refusal to state his war aims. One United States Senator while approving our aiding Britain, says we should ask for a statement of her peace aims. He very properly, I think, makes a distinction between war and peace aims.

Obviously, Britain's war aim is to stop the aggressors who threaten her. Her peace aims must be consonant with the political philosophy of the people who are dominant when the war ends. When a nation is at war is no time to tell a privileged Tory that if we win he will be deprived of his hereditary right to exploit. Nor is it any time to tell the underprivileged that, win or lose, they will have to postpone making further advances toward the achievement of social justice.

War lords, to be successful, must be astute politicians. To sustain the highest degree of morale each citizen and soldier must be encouraged to believe that in defending his country he is protecting the things that he cherishes the most, and is assuring the opportunity of some day attaining his aspirations.

Hitler is telling his muted slave-workers that his peace aim is to secure for them more of the good things of life. He promises them the peoples of other nations as slaves. Having liquidated the German Tories he does not find it necessary to promise them anything.

Churchill cannot promise the British people anything that they themselves do not ordain. In a democracy the peace aims are always consistent with liberty. Only dictators can state peace aims. They are premised on the tyrant's power to gratify the lust of slaves.

LEWIS A. SMITH.
Washington, Feb. 22.

Well-Dressed Sailor

I was sorry to see Westbrook Pegler, whose writings I admire, take a crack at the personal appearance of enlisted men in the armed services. Peg apparently is falling into the error of generalizing from a single example. Possibly he saw some soldier or sailor who had just taken a ride in a Connecticut Avenue bus, and was accordingly dishevelled and out on his feet from gas fumes.

From my observations as a former naval officer and as a civilian, I do not hesitate to state that the average enlisted man in the Navy is neater in his appearance and cleaner personally than the average civilian. These boys line up for inspection every time they go ashore for liberty, and their clothes, haircuts, shoes and the visible part of their undershirts must be perfect or they don't go ashore. Captain's inspection, on Saturday morning, insures that all the men have their hair cut short, and that their clothes are in good order. Further, the average sailor takes a lot of pride in his personal appearance, and the only creases in his clothes are the two creases on the sides of his trousers, which come from rolling them up tightly for stowage in his seabag, and the creases in the collar of his blouse, from the same reason, and these creases are mathematically perfect. Any sailor who has been in the service a month can roll up his clothes so expertly that there is no room for creases.

I have had plenty of service with these boys, and any citizen can be proud of them. Pegler doubtless is, too, but the column must go on, and occasionally he reaches a bit too far for his facts. If he will put the sailor alongside the average newspaperman, the sailor will come a lot closer to being a fashion plate than the reporter.

F. STIRLING WILSON,
Ex-U. S. N.
Chevy Chase, Md., March 1.

Congress And Strikes

Will Rogers used to say all he knew was what he saw in the papers. Evidently our Congressmen don't even read the papers. If they did read The Post or other well-informed newspapers they wouldn't need to ask Westbrook Pegler or anybody else regarding the delays in defense work caused by union labor activities. Their confessed ignorance of the present widespread epidemic of defense-sabotaging strikes by the New Deal's Katzenjammer Kids advertises an astounding ignorance or an unwillingness to read anything that doesn't flatter the unpatriotic antics of the New Deal "pets."

I read of the Allis-Chalmers factory strike, already lasting a month and holding up a $45,000,000 defense contract, is still unsettled! And then here's a strike that lasted nine days at Marion, Ind., by the A. F. L.'s buccaneers. More wages? Sure, brother—and got it! And to show how sugary is the attitude of our "all out" Government toward "defense wreckers," at Lansing, Mich., the War Department beseeched the favor of having the war material finished before the swaggering A. F. L. thugs "took a walk," delivered! Out here in California the Vultee warplane plant was closed down by a C. I. O. strike for 11 days—until they got more money! The Ryan plant was also slowed down by a threatened strike for some ten days. Isn't that a lovely way of "rushing production?" But while our New Dealers hasten to put a "ceiling" on the industrialist's profits, the labor racketeers are given to understand that "the sky is their limit." So it begins to appear that our Governmental bawling for "all out" production and coordination of industrial efforts is just so much political punk and hypocritical fakery!

Over in fighting Scotland I read of a middle-aged man leaving his shop and in war work putting in 12 hours a day, 6 days a week. So obviously over there the workers don't sit down and pout and squawk for "regular" hours and higher wages—they mean business. Here we don't mean business. We're all gab and no guts—but an insatiable gut for profiteering! So we'll win the war on strikes and coddling of labor gangsters—also by smacking down on the Henry Fords! Yes, that was the way France "won" her war. Her Blum popular front government also chose coddling and petting the Communist laborites rather than rushing the needed defense program. Apparently we are cursed with the same breed of politicians right now. And that's as true—or truer—of the high-ups as of their followers. For hasn't the White House sounded out the grand news that labor (organized, of course, others don't count) must retain all its "rights and privileges," especially the barbaric right to strike and stop production! Congressmen don't read!

LANCE FREELAND.
San Diego, Calif., Feb. 20.

Awaiting The Call

In this great land of ours we are secure and we are privileged to choose our own way and live under a great flag which guarantees to us our way of life and which shall forever guide our destiny and preserve us as a free people where Christianity and peace shall prevail. Should the gangsters of foreign lands be successful in their desire to conquer and enslave this country of ours? They are hostile gangsters and intend to crush all that is left of our Christian world. It makes one shudder, not with fear—no, not fear for real Americans do not fear. No real American would fear even death that our loved ones might live in peace and this country be saved. No doubt we shall in a short time be able to meet them. Yes, a dreadful thought, but I mean on the battlefield and I trust that we shall be able to forever eliminate them from this earth and start a new day in the lives of the people of the earth.

I was in the last war. I am waiting now for a call to again join with the forces of this country to fight unto death for my country in which I have been privileged to live in peace. I shall give all that is in me and would be very happy if it were possible to have the privilege and good fortune of meeting these enemies face to face. Yes, I was in the Intelligence Branch of the United States Army, and I am now bending every effort to have the War Department accept my services, and I am sure they will.

No American wants war, but it is not of our choosing. It is my firm belief that the United States will have to meet them again, and to that end we shall be successful in forever guiding the rest of the world, and we shall be at peace then. Tragedy shall come. We shall be the guiding star. To be sure, that is the hard and tragic way, but the only sure way for, my friends, we shall be forced to unite with all the power we have to adjust the affairs of this troubled world.

I am ready, and a great majority of the veterans of the last war will be standing at attention, just waiting a command.

W. H. DILLON.
Dallas, Tex., Feb. 28.

What Is Beauty?

Your correspondent of February 28 has opened up a reviving subject in a war-torn world—"What is beauty?" But her answer carries little detail. I modestly submit the following elaborations on her answer in the hope that they will elicit much more on this refreshing subject.

In some way beauty means completeness. That is why it satisfies. Carlyle says it takes better eyesight to discern beauty than to detect faults. That is why a poet can say "In the mud and scum of things something always, always sings." William T. Harris says "Art makes the invisible visible." Somewhere in that inter-relation between the particular mind and the object dwells beauty. And more particularly from the standpoint of color it is no doubt mathematical as it is in music. The vibrations tone in and synchronize rather than jar and clash and this soothes our little understood sixth sense.

CLARA LOUISE JOHN.
Washington, Feb. 28.

Isolationism

Mr. Lippmann's article covering the isolationist group in Congress is opportune. One respects healthy objective opposition. Isolationism with Senator Johnson is a fetish, but with Senators Nye, Wheeler and Clark, it has become fanatical—after forgetting their original aim they have redoubled their efforts.

"KRITIKOS."
Washington, Feb. 28.

The Post Impressionist

No More Argument

Most men sadly agree that the barber shop's long career as an open forum for free and hot debate is ended. Some will argue that the introduction of the manicurist, necessitating chivalry and clean language, was the last straw. Others will blame it all on the growing popularity of the cleanliness cult, pointing out that when the stimulating stench of hair tonic was replaced with the lugubrious odor of disinfectant, opinions went out the window. Finally, there is the school of thought which claims that the radio, with its ability to outshout any barber or any customer, has had the most murderous effect of all on barber shop debates.

I have no truck with any of these theories, in spite of my own nostalgia for the days when the barber pole meant more to American discussion than the Gallup Poll. It is obvious to me that it is the acceleration of news events that really killed the barber shop as an open forum. The man who tries to discuss the world with his barber today simply doesn't know where to begin.

There are a few discussions that still go on in barber shops, but they are rather half-hearted and leave no one satisfied, least of all the barber. That poor man reads the newspapers as avidly as ever, and he still talks earnestly with those customers who will listen, but he doesn't argue with the old zest. Every day brings a new set of portentous news events, and he has barely learned to talk convincingly about one news item when another is screeching out at him in the headlines.

When I brood about the decline of barber shop forums, I recall the brothers who operated the shop I visited most frequently. In the old days when relatively few events were world-shaking, it was convenient to go over the political scene with them once every two or three weeks, when I had my hair cut, and be reasonably certain of covering the ground without skimping. There were three brothers at first. One of them finally got tired of barbering and became a dentist. The remaining two used to vie with each other for the customer's ear. Invariably the one who had the customer by the hair won.

One of the barbers was a cantankerous liberal and the other was a bitter conservative. They both believed in freedom of speech—except when the other was talking. Their standards of discussion were high. They would never waste their heat on ordinary sport events, for example. Not that sports were barred as a subject of discussion—but both brothers believed there were more important things going on, and that most arguments about sports could be settled by betting. Once it was decided what the odds were and who was to hold the money, they saw no further point in continuing a sports discussion. I approved of that attitude, as I approved of their contention that "it is no use discussing women, because it never gets you anywhere."

The ex-barber brother was the most argumentative. One day I visited him in his capacity as a dentist. While he was filling a tooth, I made the mistake of disputing a political point with him. He listened to me politely for a few minutes. Then he placed a couple of metal clamps over my teeth, swaddled my gums with rolls of hard cotton, and ordered me to keep my mouth open. For the next 30 minutes, while I gasped for air, he pretended to be filling my tooth, but all the time he was delivering a monologue intended to quash my arguments once and for all. When he finally removed the clamps and the cotton, I was too weak to resume the argument, and escaped as quickly as possible. I never argued with him again.

Those were the days when barbers were more important than editorial writers, and a clip joint was a place where you had your hair cut. A woman's place was in the pages of the Police Gazette then, and the average barber, instead of wearing a uniform calculated to make him look like a surgeon, worked in his shirt sleeves.

A few weeks ago I went back to visit the barber brothers. They greeted me with wan smiles. One of them cut my hair listlessly. The other introduced some recent news event; they grappled with it quietly, while I introduced an occasional comment to keep the discussion going. I noticed that the liberal brother had become conservative now, and the conservative one had become reactionary. They had both lost their bitterness and their sense of competition. They talked about sports and their favorite movie actresses. It was all very depressing. When I disagreed with one of them, he muttered something like, "the customer is always right," and paid no further attention to me.

I asked them what had become of my old adversary, the ex-barber brother. They looked at me hard. "You ain't heard?" he asked. No. I hadn't heard.

"Jimmie kissed the dentist business goodby three months ago."

"What's he doing now?" I asked, and a horrible suspicion began to shape itself in my mind.

"You mean to say you don't know?" he asked incredulously. "Don't you listen to the radio? Jimmie's a bi-shot radio announcer now, sponsored by a big soap outfit. An analyzer. He don't have to argue no more with nobody."

JERRY MANGIONE.

Today And Tomorrow

By Walter Lippmann

The Frustration Of Government

SHORTLY AFTER the delegates in Philadelphia had completed the writing of the Constitution, John Adams wrote to Rufus King that the convention had been "if not the greatest exertion of human understanding, the greatest single effort of national deliberation that the world has ever seen." Between May 29, 1787, when their procedure and rules had been agreed upon, and September 15, 1787, their last working day, the 55 delegates with George Washington in the chair, wrote the Constitution of the United States. Thus they deliberated for three and a half months in order to produce the fundamental law under which this Nation has lived for a century and a half.

LIPPMANN

WE HAVE HERE, then, a measure of how long a time is required for genuine deliberation when an assembly is dealing not merely with a single bill but with the creation of a new framework of government and the allocation of powers. The deliberations of Congress on H. R. 1776, the lend-lease bill, began on January 15, 1941, and on Wednesday of this week they will have been going on for one week short of two months, and some members of the opposition are now no longer denying that they will, if they can, talk for the purpose of preventing the majority of the Senate from making a decision.

Thus they have passed the point where the minority are exercising their right to be heard and to argue their case fully. They have reached a point where they are now seeking to prevent the Senate from exercising its right to pass on their arguments and to decide the issue. What should be a responsible deliberation, that is to say "careful consideration with a view to decision," is likely now to become a test of physical and nervous endurance—whether the minority can stand on its feet longer and do without sleep longer than can the majority. And this effort to paralyze the Senate is being arranged, we are told, in order to preserve democracy against the rise of dictatorship!

THOSE WHO HAVE had qualms about the powers which H. R. 1776 vests in the President should now ask themselves whether there can be any power more deadly to the survival of democracy than the power to paralyze the Government and prevent it from reaching a decision in a time of grave crisis. It was this very evil—the evil of impotence—that aroused the patriots of 1787 and caused them to send delegates to Philadelphia to establish government which was capable of national action. They had realized, as Washington put it, that "to suppose that the general concerns of this country can be directed by 13 heads, or one head without competent powers, is a solecism, the bad effects of which every man who has had the practical knowledge to judge from, that I have, is fully convinced of."

What was true in 1787 is manifestly true today. An inadequate government, and nothing could be more inadequate than a government prevented from making decisions, is a fearful danger to the national safety and to the social order. For a free people, deciding deliberately but deciding firmly and acting resolutely, may make mistakes. But they will survive their mistakes and triumph over their errors because they have the means to act and to correct their errors. But if a government is paralyzed, is unable to reach any decision right or wrong, is entangled with itself so that public policy is brought to a standstill, then the nation is in grave danger of becoming demoralized, disunited, and therefore altogether defenseless. This was the state of affairs which called the Constitutional Convention into being: it was to preserve the Nation from this very peril of an impotent government that the Constitution was adopted. We now face in one of the most critical periods of history the mortal peril of a government reduced to impotence.

THE ISSUE PRESENTED here transcends any other issue, real or alleged, which is now before the American people. H. R. 1776 is an important measure. But the questions it raises are small in comparison with the question of whether the Government of the United States is to be capable of reaching decisions on the grave issues which confront us. No one will wish, and no one has lifted a finger, to prevent the Senate from deliberating on policy and on method, on authorizations and on appropriations. No one has suggested that the opponents of the bill should be denied the opportunity to argue their views thoroughly. No one has suggested that every effort should not be made to clarify the bill, to make it as acceptable as possible not merely to the numerical majority but to the minority as well. But since the end of last week, the question has not been the merits of H. R. 1776 but whether the Senate is to be allowed to vote—now that the arguments have been made, and repeated, and reiterated over and over and over again.

For if this effort to paralyze the Government is allowed to succeed, the effects will extend far beyond the extremely serious results of defeating the lend-lease bill. It will paralyze the whole national defense because it will be impossible to know what other necessary measures will be defeated by the next filibuster. What is the good of undertaking to build up the national defense if at this stage in the undertaking, it suddenly develops that a determined minority in the Senate can bring the Government to a standstill and refuse to let decisions be taken. If on a measure which admittedly has the support of a large majority, which is asked for by all the responsible officers of Government and by responsible men in both parties, action is to be frustrated by a filibuster, then the American Republic enters the most critical period in the history of the modern world without a Government which is able to govern.

That is a prospect to think over and to pray over.

Why We Give Britain Aid

By John Cowles

President of the Minneapolis Star Journal, who accompanied Wendell Willkie on his recent trip to Europe.

Alternative Course

Copyright by the Minneapolis Star Journal Co.

ANYONE who has recently been to England knows that the argument that the United States should stop giving aid to Britain on the grounds that Britain is already defeated is untrue.

Hitler may win the war, but his most difficult task, the invasion and subjugation of the British Isles, still lies before him.

If the United States gives Britain sufficient destroyers and flying boats to patrol the North Atlantic sea lanes, and if the flow of planes and munitions and tools from American factories to England is steadily expanded, every impartial observer must admit that it would be foolhardy to predict that Britain has no chance eventually to win.

The argument that increased aid to Britain would be a violation of international law and so would give Hitler legal justification for declaring war on the United States ignores two elementary facts:

FIRST, there is today no such thing as international law.

SECOND, Hitler has never yet felt the need of legal justification to attack anyone he wished to attack.

If Hitler thinks it is in his interest to declare war on us, he will do so, regardless of the extent to which we aid or fail to aid Britain. Otherwise, he won't.

REALIZING that Hitler has repeatedly broken his solemn pledges that he had no further territorial demands, the United States would, without question, convert the two Americas into an armed camp, prepared to be attacked at any time. This would mean:

1. Enormous permanent expenditures for the construction and maintenance of a two-ocean American Navy, a navy large enough to protect us, not only from the combined fleets of Germany, Italy and Japan, plus such, if any, of the British fleet as might have been captured, but also plus the total shipbuilding capacity of all the shipyards in Europe and Asia, with a potential output much greater than ours.

2. The United States would have to build and permanently maintain at tremendous expense an army and air force sufficient to protect the Americas against the combined Axis powers.

IF ONE WILL concede that the United States Government cannot continue for more than a few years longer, without risking wild inflation, to spend far more money than it collects in taxes, then one must agree that to provide for the permanent huge military expenditures that would be necessary, taxes would have to be enormously increased.

At the same time, with the Axis powers in control of three-fourths of the world, the United States' export markets would largely disappear.

Much of South America's economy has always been geared to Europe. Countries like the Argentine and Uruguay, whose principal products are meat and wheat, cannot possibly sell to the United States on a normal business basis, because we have an exportable surplus of these same items.

Either the United States would have permanently to subsidize those countries through purchasing their products and storing or destroying or giving them away, or economic pressure would compel those nations to go into the Axis orbit.

WITH THE UNITED STATES forced to make literally staggering and permanently continuing naval and military expenditures, and to pay for them out of such greatly increased taxes that the tax burden alone would tend to strangle the functioning of our economic system, and with the simultaneous loss of much of our foreign trade, probably the country would go into an economic nose dive that would make 1932 and 1933 look like boom years.

Certainly our entire economy would have to be drastically regimented.

It is questionable whether the social fabric of the United States could stand up under such a drastic deflation of our living standards and national income, wholly apart from the psychological danger to our ideology of seeing the democratic way of life shrinking everywhere while the totalitarian concept of government swept steadily onward.

INDIVIDUALS WHO quote the founding fathers to justify isolation utterly ignore the fact that so far as transportation and communication are concerned the whole world has shrunk to but a fraction of its former size.

Pan American Airways has placed orders for delivery next year of 40 planes, each of which will be able to fly from New York to London in nine and a half hours. It took George Washington much longer to go from Mount Vernon to New York than it takes even now to go from New York to London.

In analyzing the question of aid to Britain, emotional arguments about kinship or common tongue need not be considered. Our national decision should be arrived at solely on the basis of enlightened self-interest.

If by our giving Britain another 100 flying boats, Britain can probably patrol the Atlantic ship lanes successfully and withstand Hitler's attack for at least another year, and if during that year we can manufacture 1,000 additional flying boats, from the standpoint of our national defense and preparedness we will be 900 flying boats better off by having postponed, through our aid to Britain, the arrival of a possible showdown between the Axis powers and ourselves.

Since the Axis powers respect nothing but force and since by giving more aid to Britain we get additional time in which to multiply our own military strength, obviously we are in less danger of having the Axis powers make war on us if we aid Britain than if we don't.

Neither alternative confronting us is free of risk, but the more prudent and less dangerous course is to help Britain.

Not from sentiment but solely on the grounds of America first, solely on the basis of our own selfish national interest, solely, if you please, to reduce the likelihood of our being involved in war, the wisest decision for us to make is to give the British all possible tools with which to carry on the fight.

OUR AID TO BRITAIN doesn't need to be a soft-headed Santa Claus type. We should insist on getting naval and air bases wherever in the world they will help the United States, not because we intend to become a militaristic, imperialistic power to exploit the weaker races, but because we are determined to make the United States and our democratic way of life impregnable against attack from any combination of powers.

Americans who resist giving aid to Britain on the grounds that we are simply pulling Britain's chestnuts out of the fire expose themselves as possessors of an inferiority complex toward the British.

No one familiar with international affairs today can question that the United States is the number one power of the world.

If the United States pursues a courageous and intelligent foreign policy, and if with the help of the products of our factories and shipyards and farms we enable Britain to withstand Hitler and eventually win the war, the United States can, if we will rise to our opportunity, become in effect the majority and controlling partner in a firm comprising all the English-speaking peoples.

If our actions are enlightened, we can shape the course of the world for a century to come, not molding it along the imperialistic lines of human exploitation, but in a pattern of free self-government, wider trade areas, and a happier, fuller existence, not only for ourselves but for most of the people on the globe.

Capital Parade

By Joseph Alsop and Robert Kintner

Crossing The Channel

THE PREDOMINANT school of American military and naval experts is increasingly doubtful that Hitler's spring offensive will take the form of a serious effort to invade the British Isles. The experts have long inclined to believe the German strategy was merely to threaten or feint invasion, while attacking Britain's far-flung life-lines in force at every vulnerable point. Although well aware the situation is still highly speculative, they feel that recent events, especially in the Balkans, strongly tend to substantiate their theory.

ALSOP

Their reason is fairly obvious. Hitler has at his disposal about 230 divisions, or an organized and equipped army of 3,000,000 men. Of these 70 are stationed on the Polish frontier, as a permanent threat to Russia. Eight are occupying Norway. Six are in Denmark. Between 25 and 30 are needed in the Low Countries and on the coast of France. Two more are in the Pyrenees on the Spanish border, and at least eight and probably ten, are on the Brenner Pass. An unknown number of troops are in Italy, and there are probably several divisions of regulars still doing necessary police duty in Czecho-Slovakia and other danger spots within the Reich.

Thus at least 120 divisions, and probably 130 or 135, are already accounted for, leaving between 115 and 130 for Hitler's mobile striking force against Britain, but from this total of 115 to 130 divisions must also be subtracted the 50 divisions Hitler has now engaged, with the serious risk of further calls on his resources, in the Balkans. Thus the final total of Hitler's available striking force is only between 65 and 80 divisions.

To the military experts, this does not seem sufficient to bring against a Britain where there are now at least 2,000,000 men under arms. Although less than half this total is composed of regular troops, organized into divisions, even the Home-Guards will be fighting on their hearth stones. The spirit of the British people preparing for invasion is summed up by an episode from the dark days last summer, informally reported by one of our observers. All weapons in the possession of the people had just been called in by the government. In a house in which there were no men, a British officer's wife, a friend of the observer's, was making ready to sacrifice her husband's fine sporting gun. And the old nurse in the house sought to stop her with the grim argument, "If you send that, what shall we fight with ourselves?"

NO ONE DOUBTS Hitler has invested substantial resources in the Balkan adventure. Nor is there evidence that he is reinforcing his remaining striking force, believed to be concentrated on the Meuse, with troops borrowed from the Polish frontier or elsewhere. If he can once obtain mastery of the air over Britain, however, he will still have troops enough. And as to this aspect of the situation there is sharp disagreement between the airmen and the other officers of the intelligence services.

The airmen regard the War Department estimate, that the Luftwaffe is now composed of 18,000 first line planes and an equal reserve, as extremely conservative. They are convinced that when the crisis comes Germany will reveal a pursuit ship better than any the British have, and a new high altitude bomber able to fly above Britain's pursuit and anti-aircraft guns. Although taught some caution by their experience last summer, when they flatly predicted the Luftwaffe would drive the R. A. F. from the air in less than two weeks, the airmen are in somewhat the same mood now as then.

The other officers, who guessed the result last summer better than the airmen, are convinced, on the other hand, that Britain is in a better relative position in the air now than six months ago. As the War Department's air attache in Berlin is a notably sanguine officer, many of them prefer the Navy's figures on German air strength, which are just half the Army's. They admit the possibility of a new German pursuit, and the probability of the high altitude bomber, since German bombers are known to have flown above anti-aircraft range in recent raids. Yet each German boast has its catch in it—high altitude bombing, for example, is only about 2 per cent accurate. And the anti-invasion school of strategists can see no reason why the results of the air combat over Britain this spring should be any different from the results last September.

IF HITLER does attempt invasion, it will be an all or nothing gamble. He must risk his whole air power to conquer the R. A. F. He must risk his whole sea power to open an invasion lane across the channel. He must land a huge army and supply it. If he fails, he cannot survive, for the peoples of dictatorships do not suffer failures gladly. That is the central argument of the anti-invasion school.

KINTNER

The attack they envision, therefore, includes a Japanese assault on Singapore; actions against the British at both ends of the Mediterranean; an intensive submarine campaign combined with air-bombing of convoys, to cut off the supplies of the British Isles; and intensified air onslaughts, not against the R. A. F. itself, but against British ports and industrial centers. Of the different manifestations of this attack, the danger to British shipping is incomparably the most serious. The attack's first phase now seems to have opened in the Balkans. And although the anti-invasionists are more optimistic than the airmen, they frankly admit that when the full power of the German submarine fleet and long distance bombers are unleashed against the British merchantmen, the United States may be called on to make very grave decisions.

Fair Enough

By Westbrook Pegler

Walter O'Hara

WALTER O'HARA was killed in a head-on automobile smash at Taunton, Mass., Friday. It was his love of trouble which, back in the fall of 1937, cost him a job with a fabulous income as the boss of the Narragansett horse yard at Pawtucket, R. I., and revealed to the people of the State the fact that this legalized gambling joint had serious designs on the State government. O'Hara flatly said he was the boss of the State government, and calmly threatened to call the legislature into special session and impeach Robert Quinn, the Governor, for interfering with his management of the racing plant. He said he owned two-thirds of the legislature.

Quinn finally won out by calling troops to police the track which was placed under martial law and closed in a silly but alarming travesty on American government. The track lost the revenue of its fall racing season and, eventually, O'Hara was forced out of his job which paid him $75,000 a year in salary and expense allowance, alone. His income was augmented by dividends on his stock in the plant, which enjoyed a legal rake-off of 6½ per cent of the mutuel turnover, plus breakage of penny-money, and the income from parking and restaurant concessions and other incidental business.

O'HARA needn't have lost his job. His trouble was that he loved trouble and would leave the safe side of the road to seek it.

He was doing very well at Narragansett, but very well wasn't enough. Success was dull without trouble, so he went into politics and began a daily newspaper in which he attacked his political enemies and boasted of his contribution to the campaign funds of public officers. Finally, one day, in print, he called Gov. Quinn a swearword liar, and the Governor, apparently holding this to be *lex majeste*, called 300 young men away from their jobs and their classes in school to take the field in a military expedition against O'Hara. The force soon was reduced to 50 men, but they held the occupied zone in a solemn fashion, and the vehicles and arms of war were arrayed on the premises while the horsemen, touts, mutuel clerks and gamblers moaned the dismal days away.

Up to that time, in less than four years, the track had handled more than $100,000,000, which meant that the owners, including O'Hara, had received as their share more than $6,500,000 on an original investment of considerably less than $2,000,000. It was the greatest gambling concession in all the world, but O'Hara found life dull without a little trouble, so he stirred up some just for fun.

HIS REVENUES were so great that he could swing elections, and his patronage, in the form of jobs at the track, gave him a strong political machine in a small, compact State. He had a penthouse on the roof of the Grandstand, which, to his mind, was the actual State Capitol, and the Mayor of Pawtucket, Tom McCoy, was his buddy and sat in with him during the sad days of beleaguerment, playing cribbage with the boys and telling them what he and Walter were going to do to Gov. Quinn. O'Hara said he had elected Mr. Quinn, personally, and he regarded Mr. Quinn's conduct not merely as ingratitude but as indiscipline. The whole of Pawtucket was O'Hara's in the political sense, and reporters who disparaged Walter were barred from the City Hall.

The people of Rhode Island had unwittingly given O'Hara this power by ratifying racing and granting him this monopoly for the sake of a little revenue to relieve their tax burden. Thus they delivered their government into the hands of a mischievous and hilarious adventurer who then frankly threatened to throw Mr. Quinn out and replace him with a man acceptable to the track.

There are going to be traffic troubles yonder when Walter O'Hara masters the gearshift of a cloud. Bishop, king or angel, he will slam right into their clouds and knock them looping, because he just won't give over for anybody.

Senatorial Support

By Mark Sullivan

Senatorial Support

IF THE LEASE-LEND bill were merely a measure to help Britain, by some simple direct method, not entailing unforeseen future commitments, it would have passed before now. If it were a direct loan, or even gift of cash to Britain, and even if the gift were very large, even if it were a continuing gift for the duration of the war, the measure would pass readily and by a large majority.

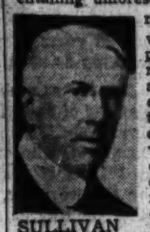

SULLIVAN

Some cling to the notion that a simple loan or gift is the best form in which to give aid to Britain. Senator Lodge suggested last week that we make an immediate loan to Britain and then go on with the debate about the present bill.

But it is necessary to admit that Britain has some needs which cannot be met by cash, however much. Britain has urgent need of certain war materials which are in the possession of our Army and Navy. These can only be transferred to Britain, as a practical matter, by the Commander in Chief, President Roosevelt. Again, there are exchanges of types of ships which our Navy and the British navy could make with advantage to each. There is need for a certain amount of cooperation or parallel action by the two navies. This sort of thing can only be achieved, and future emergencies can only be adequately met, by putting the lease-lend bill in a form which gives Mr. Roosevelt discretionary powers. This is reluctantly admitted by persons who keenly dislike giving great powers to the President, but who, after examining the situation thoroughly, realize that this can hardly be avoided.

NEARLY ALL THE opposition to the bill comes down to fear of power entrusted to the President. There is apprehension that he, by mistake of judgment or impetuosity of temperament, might make some use of his power that would involve us in the war, directly and completely. There is apprehension that some of those in the President's circles may lead him to use his powers in such a way as to carry the United States toward permanent socialism.

Persons who find themselves poignantly torn in mind between their wish to give Britain every possible aid, and their reluctance to entrust the President with far-reaching discretionary powers, may find comfort in the examples of a group of Democratic Senators. These Senators, from personal experience, have better reason than anyone else to be reluctant to give great power to Mr. Roosevelt. But they, facing the situation that confronts them, support the lease-lend bill. They will amend it, so as to limit and safeguard the powers granted the President—but they will vote for the bill.

When Senator George, of Georgia, came up for renomination in 1938, President Roosevelt went into his State and made speeches asking the Democratic voters to deny him return to the Senate. Mr. Roosevelt's reason was that Senator George had opposed the President's attempt to change the Supreme Court, and in some other respects had failed to accept the President's dicta. The Democratic voters of Georgia rejected Mr. Roosevelt's plea, returned Mr. George to the Senate. He, by seniority, became some months ago chairman of the Senate Committee on Foreign Relations, and as such has a peculiarly vital relation to the lease-lend bill. If Mr. George opposed the bill, it would hardly have a chance. He supports the bill, after devoting his fine intelligence to amending it in such a way as to retain every possible safeguard.

SENATOR TYDINGS, of Maryland is another whom Mr. Roosevelt attempted to purge, but Mr. Tydings is willing to support the bill, with amendments. While Senator Van Nuys, of Indiana, was not opposed in his State by Mr. Roosevelt in person, New Dealers attempted to subject him to the same purge; Mr. Van Nuys supports the bill, with amendments. The forthright Senator Bailey, of North Carolina, in the early days of the New Deal, pointed out that part of it, if permitted to go on, would mean the end of the United States as a republic; Senator Bailey supports the lease-lend bill, with amendments. Senator Glass, of Virginia, abhors most of the New Deal, and has especial reason for grievance against some of Mr. Roosevelt's actions. But Senator Glass supports the present bill.

Men situated as these are, who come to conclusions by conscience and judgment, have respect for those who differ from them. Regardless of occasional acerbities of debate, there is mutual regard between those who support the bill and those who oppose. With a very few exceptions, the debate is on a high plane. There is no filibuster—filibuster exists only when extraneous matter is dragged in for delay. And the present truth is there was never a debate in the Senate that kept closer to the question involved.

But outside the Senate are factors which the Senate must take account of. There is time, and Hitler.

New Faces In Congress

By Sotto

REP. EARL WILSON

Republican, Ninth District, of Huron, Ind.; born April 18, 1906; educated in the Huron Public School; A. B. and M. S. degrees from Indiana University; diploma from Coyne Electrical School, Chicago, Ill., attended Purdue University; taught high school in Dubois, White and Decatur Counties, Ind.; high school principal in Jackson County, Ind.; married

Congress to Get Bill to Permit U.S. to Charter 36 Danish Ships

Legislation soon will be presented to Congress to give the Maritime Commission power to charter foreign flag vessels and thus end a ten-month stalemate in putting 36 Danish vessels in American harbors back into operation.

The proposal, it was reported yesterday, would enable the commission to charter the vessels from their Danish owners, insure them, and charter them out to American operators. Chief obstacle to direct chartering to American lines has been refusal of underwriters to insure the craft. The proposed legislation would give the commission legal interest in the ships, and thus allow insurance from the commission's own insurance pool.

Besides the Danish ships, totaling 202,834 tons, there are 27 Italian vessels of 223,853 tons, in United States ports which might also be put into service if their owners would agree to chartering them.

Also in American harbors are 14 French ships, of 119,049 tons, which might be chartered by domestic operators.

British resistance to past plans to place the vessels in operation, it was reported by commission officials, would probably disappear if assurances were given that the vessels would not be liable to "improper use," i. e., Axis seizure or control. Federal supervision of the ships might relieve this apprehension, it was said.

Regularly On This Page:

ALSOP AND KINTNER—Sunday, Monday, Tuesday, Wednesday, Thursday.

WALTER LIPPMANN—Tuesday, Thursday, Saturday.

MARK SULLIVAN—Sunday, Tuesday, Thursday, Saturday.

ERNEST LINDLEY—Sunday, Monday, Wednesday, Friday.

BARNET NOVER—Monday, Wednesday, Friday.

WESTBROOK PEGLER—Sunday, Tuesday, Wednesday, Thursday, Friday, Saturday.

Columnists express their own opinions. The Post's opinions are in its own editorials.

Off The Record

By Ed Reed

"But, Pops—I tell you a 'B' report card is GOOD!"

Today's Feature
HOT FUDGE SUNDAE
Our Own Recipe
You'll love it!
Martha Washington Ice Cream-Candies

The News Jelleff's
TANGO shines bright for Spring Suits!
Glossy Patent radiant and slick, just the right garnish for your lovely new suits, costumes and spring ensembles.
Choose the high heel—with open toe when you're feeling "very dressy"!
Choose the medium heel—closed toe, for day in, day out, comfort with smartness!
$6.75
Jelleff's Shoe Salon, Fourth Floor
Easy
the flexible throat doesn't bind or 'bite'!

Man Tailored WOMEN'S HARRIS TWEEDS
at 1409 G Street
These spring coats of genuine Harris Tweed and covert cloth have borrowed the best ideas that characterize men's tailoring, yet retain distinguishing style notes that make them exceptionally smart. In Balmacaans, Raglans or Set in Sleeve models with concealed buttons. In Heather Mixtures and Herringbones. Natural vegetation dyes reproduce unmatchable colorings of the Scotch countryside. Also available are reversibles in Tweed and Gabardine.
$35 $45
LEWIS & THOS. SALTZ INC.
1409 G STREET N.W.
DISTRICT 3812
NOT CONNECTED WITH SALTZ BROS. INC.

'Taxmasters' Harrison and Doughton Mark 30th Year Of Service on Capitol Hill by Working as Usual

By James D. Secrest
Post Staff Writer

The two legislators who as chairmen of the revenue committees of the Senate and House have raised billions of dollars in taxes for the New Deal, yesterday rounded out 30 years of service at the Capitol by working as usual.

Somewhat embarrassed by the congratulations of their friends, Senator Pat Harrison and Representative Robert L. Doughton, who entered Congress together in 1911, met in the President's room of the Senate wing, shook hands with each other and Vice President Wallace, exchanged pleasantries and returned to their jobs.

More dignified than usual, fun-loving Pat Harrison appeared to be trying to live up to his full name of Byron Patton Harrison, which he reduced to Pat some years ago to win a small Irish vote in Mississippi.

"How does this Congress compare with Congress 30 years ago?" he repeated in answer to an inquiry.

"Why, there's always been an able group in every Congress. Individuals change, but the general average is about the same from one generation to the next."

PAT HARRISON—1918

REPRESENTATIVE DOUGHTON
as North Carolina's new Congressman in 1911

Twenty-nine at the time he took his first oath as a member of Congress, Senator Harrison was a "baby member" of the House. Now he ranks seventh in seniority in the Senate. Meanwhile six Presidents have occupied the White House.

"And I have lived in a lot of apartment houses," he added.

For the first time in many years of brilliant political strategy, Senator Harrison yesterday was at peace with the world: that is, unless you include certain countries in Europe.

His quarrels with President Roosevelt, Majority Leader Barkley, and his colleague, Senator Bilbo, of Mississippi, all have been settled amicably. He doesn't even have a Jim Watson or a Huey Long to joust with in Senate repartee. And he doesn't appear too happy over the prospect of no more fights.

The fact that the baseball season hasn't started yet also overshadowed Senator Harrison's anniversary. Next to a political scrap, he likes baseball best.

Bridge, movies and golf still occupy some of his leisure hours. At the Burning Tree Country Club politics is checked at the door. Economic royalists, New Dealers and just plain politicians mingle on the best of terms.

Senator Harrison, whose name is treated with respect on Wall Street as well as in the Senate, just happened to become a tax expert. When he came to the Senate in 1919, after eight years in the House, he was assigned to the Finance Committee because his predecessor, John Sharp Williams, had been a member. In the House he had been on the Rules Committee and the Foreign Affairs Committee, the latter at the time of America's entrance into the World War.

Although in line for the chairmanship of the Senate Foreign Relations Committee when Senator Pittman died, Senator Harrison chose to remain as head of the Finance Committee. Subsequently he was honored by election as President Pro Tem.

The climax of his public popularity came only a month ago when 2,000 persons turned up at a reception given in his honor by the Mississippi State Society.

While apparently "mad at nobody" right now and lined up with the majority, Senator Harrison likes to recall the days when, as a minority member, he helped filibuster against a tax bill and an early antilynching bill. The tax measure came in the Harding Administration.

The resourceful Mississippi Senator demanded that the journal be read for correction—a procedure always avoided by unanimous consent—and that the prayer be offered.

"I lost that filibuster," he recalled, "but I won the one against the antilynching bill."

Representative Bob Doughton, who has spent his 30 years in the House, is a farmer by birth, training and instincts. Proud of his rural background, he has spent many months while Congress was in recess as a farm hand in the hay fields of Laurel Springs, N. C.

Unlike Senator Harrison, he follows no sports, seldom participates in social affairs. His hobby as well as his habit is work.

Tall and robust despite his 76 years, Doughton boasted yesterday that he had taken less than 30 days off for illness during his 30 years in Congress.

He likewise is proud of his record as chairman of the Ways and Means Committee. With one exception, he has been chairman of the committee longer than any man ever elected to Congress.

Only one minor amendment has been placed from the floor on any of the tax bills he has piloted through the House in the last eight years.

Several times the veteran legislator has announced he intended to retire and spend his declining years on his North Carolina farm. Each time, however, Administration leaders, including President Roosevelt, and his folks back home have persuaded him to reconsider.

Legislative matters have never been so pressing that Bob Doughton couldn't find time to help out a friend in distress. Last year he came to the aid of Harry Parker, veteran colored messenger of the Ways and Means Committee, and arranged to have him placed in a hospital for treatment of a foot infection.

1931

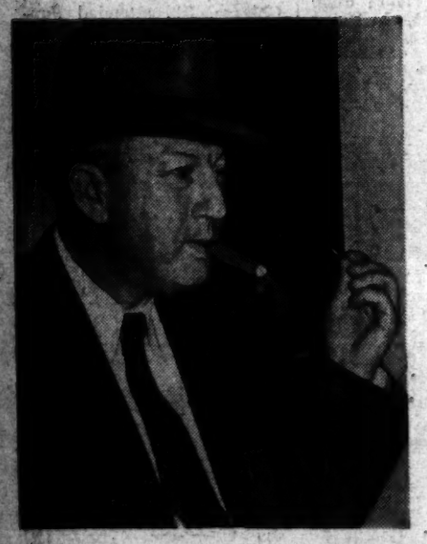

1938

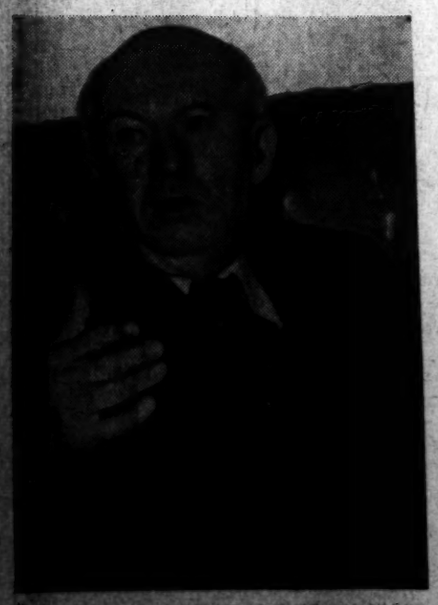

SENATOR HARRISON TODAY

Associated Press Photo

Together After 30 Years—Representative Doughton (center) and Senator Harrison (right), who both became members of Congress March 4, 1911, received congratulations upon completing 30 years of service yesterday from Vice President Wallace (left). Harrison, as chairman of the Senate Finance Committee, and Doughton, as chairman of the House Finance Committee, have raised billions in revenue

Zoo's Who . . . No. 14

By Gerald G. Gross
Post Staff Writer

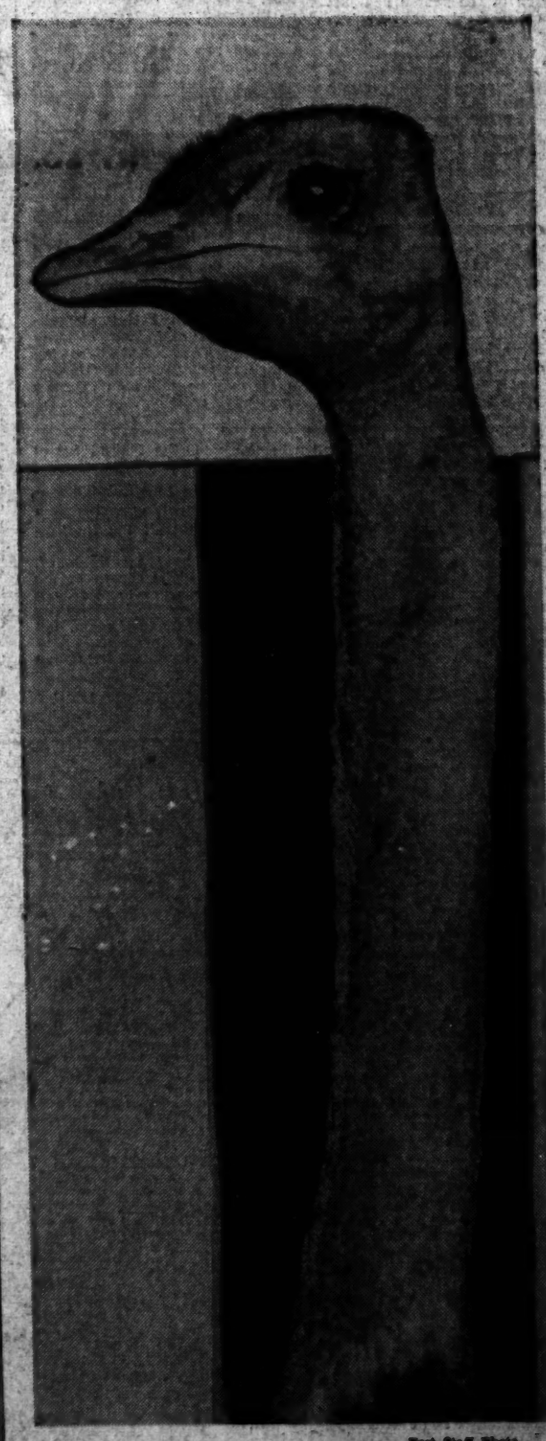

Post Staff Photo

Well, tuck my head into the sand
And pluck my feathers for a fan!
If in this pitcher
Ain't ostrich Richard,
Or Dick, for short, from Asia land.

He feeds on kale and fresh endives,
Sprints like mad but never flies;
If foes attack,
He kicks 'em back,
Minds his business otherwise.

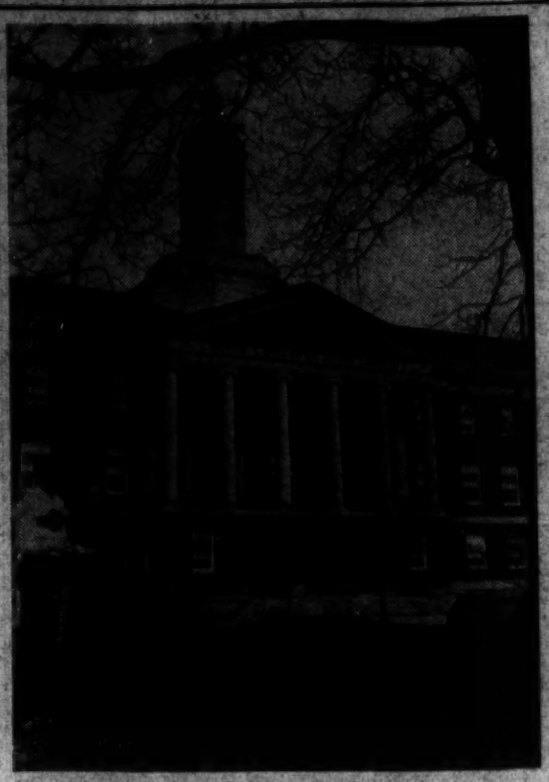

Calvin Coolidge High School To Be Dedicated Tonight

By Lucia Giddens.
Post Staff Writer

The $1,250,000 Calvin Coolidge High School—newest senior high school in the District—will be formally dedicated at 8 p. m. today, after having received the enthusiastic informal approval of some 700 students for the last five months.

The three-story red brick building at Fifth and Sheridan Streets Northwest opened its doors for its first classes last fall, as a model of modern equipment and arrangement. Even today on dedication day, installation of more equipment is going on—a communications system which is rigged up so as to permit three different programs to be carried simultaneously into any three combinations of rooms.

Yesterday afternoon the 34 teachers and many of the 758 pupils were busy with plans for welcoming a sizable section of citizenry to the ceremonies tonight and to an inspection of the building.

On the third floor, alongside conventional classrooms, visitors will suddenly find themselves in a modern apartment, complete with living room, dining room, kitchen, bedroom, bath and laundry.

There yesterday afternoon a group of girls were tackling housekeeping problems with zest. The apartment is part of a series of home economics laboratories with modern electrical equipment. The courses are proving so popular that the enrollment of 41 girls in the first semester has increased to 71.

Thomas J. Holmes, the principal, pointed out numerous other features of the school plant as he led the way on a preliminary tour yesterday. The auditorium, seating 1,072, has restful indirect lighting and special acoustical ceiling. The rooms where music is taught also have special ceilings, to confide tentative tootlings, so they will not interfere with neighboring algebra or English.

The school has room for more than double its present enrollment. It has a capacity of 1,851. Because its beginning enrollment is comparatively small, it has become the pioneer high school here in an intensive physical education program. It is the first to require five physical education periods a week for every pupil.

The dedication tonight was timed for the traditional inauguration date on which Coolidge and other former Presidents took office. Everett Sanders, who was secretary to President Coolidge, will make the principal address. Mrs. Coolidge will send a message to be read.

The nearest approach to a link with the present Administration is the enrollment of Helen Virginia Early, 15-year-old daughter of Stephen Early, President Roosevelt's secretary, as a third semester pupil.

The plant won't be complete until the $120,000 stadium, which is being planned, appears on the grounds. The building, site, and equipment so far have cost $1,680,000.

GIRLS LEARN HOME ECONOMICS IN THIS ROOM

Post Staff Photos

TEA IS SERVED IN LIVING ROOM OF H. E. CLASS ON THIRD FLOOR

Associated Press Photos.

Fighting Insignia—The Nation's armed forces have swamped the Hollywood studios of Walt Disney with requests for saucy insignia to be placed on tanks, cannon, torpedo boats, airplanes and other fighting equipment. These three have been turned out. Left to right—Eagle Squadron, Americans with the R. A. F.; Alaska Defense Forces; 108th Observation Squadron

Heavy Lipstick Fad on Wane

New York (AP). — Glamorous girls are avoiding that heavily made-up look this spring. They are taking care that not too much lipstick is evident. Nor is it a new beauty trick, for mother's make-up long has been conservative.

Caution in the use of lipstick becomes more important as shades go more South American, Indian and militantly red. The modern miss will not want to lose out in the color parade, but she will do well to keep natural appearance in mind.

This means that contrast of complexion and clothes should be considered carefully.

Begin by cleaning the lips of lipstick applied previously.

Take as much time to remove the old lipstick as you do to apply the new. That insures the soft, lovely look that lips must have.

Carry the new lipstick well into the corners of the mouth.

Over the Coffee Cup

with Thos. Wilkins

To those who know thee not,
No words can paint!
And those who know thee,
Know all words are faint!

—Hannah More (c. 1800)

This should be entitled, "Ode to the Goodness of Wilkins Coffee," for truly it is better than these poor advertisements can describe it. John Wilkins, maker of fine coffee and tea asks for your custom, madame.

Wilkins COFFEE

Wilkins is better coffee

Wall Display Of China Gives A Home Charm

By Elizabeth MacRae Boykin

CHINA-MANIA, that mad vogue for china in England in the eighteenth century, was really started by William and Mary, who brought an enthusiasm for china with them from Holland. The china shops became a rendezvous for all smart Londoners, from dandy to duke, artist to statesman. Sometimes the walls were almost covered with brackets and shelves of china treasures. One mantel alone had 300 pieces on the shelf and on the wall above it. In Holland the same craze ran rampant. A Dutch poet in a verse called "Of the Porcelain Room" has this description:

His whole house, even his small parlor,
Shone like a diamond—a thousand small cups
Decorated this parlor; show many Japanese figures (dolls)
Of amber, sea-coral and pink mother of pearl
Filled the big room.

While we wouldn't advocate any such display as that, we do suggest china on the wall as one of the most charming ideas for decorative accessories. It is appropriate and lovely for rooms of most styles, but especially for the eighteenth century rooms which so many of us like best. Brackets, in gilt or pickled finish, are interesting when grouped attractively to hold special treasured pieces of china or figurines. Or shallow shelves can sometimes be pleasantly arranged with plates or cups of china birds.

The most dramatically decorative way of displaying a great many pieces of fine china is to hang them on the wall directly in an attractive arrangement. There are little gadgets with springs you can get especially for fastening on the back of the plates to hang them by. Some plates have enough of a ridge around the bottom to hold a round of picture wire to which a loop can be attached.

Some of the smart decorators will cover an entire wall with a beautiful set of plates and platters. Or the wall space over the mantel can be effectively filled with fine china . . . or the wall space above a chest or console table or buffet.

But fair warning, if you decide to become a collector of fine china, and few more fascinating hobbies exist, remerber well Addison's idea of poise . . . that a woman be "mistress of herself—though china fall."

Jacobean Furniture Varies in Style

Jacobean is a general term used to describe the furniture during the reigns of the Stuarts, Cromwell and the Restoration. The name is a Latinized form of James, the first Stuart. Essentially it is a transitional period that bridges the gulf between the Renaissance and the more definitely national English styles that were to follow, and therefore it includes many varied trends ranging from the very elaborate to the very austere.

With Charles I came the Flemish scrools and heavier upholstery followed by the Puritanical austerity of Cromwellian times, than a reaction of grandeur during the Restoration under Charles II.

BEST & CO.

4433 CONNECTICUT AVE., N. W. • EMERSON 7700

DEEP-THROATED NECKLINE

in rayon jersey

SUPPLE rayon jersey makes a smart new tailored dress with the important deep-throated neckline. (Best's scooped the town on this fashion headline of 1941!) You'll love the slimming effect of the stripes . . . the wonderfully casual look of the "shirt" collar and sleeves. Black stripes on Spring rose, cosmos blue, or beige. Sizes 10 to 20.

The Navy Invades the Sports World

The Navy and the fashion world join hands these days. Middy blouses hugging the hips like a sailor's, slacks laced up the back and loose-hanging reefers are all headed North for summer days. Above is a version of the middy-reefer style suit in white cotton duck and blue denim. Wear the suit for a brisk sail, on the seashore, at the country club, or for lounging at home. It gives that "feel of freedom," especially when styled in denim, as only a minimum of clothes are necessary under this nontransparent material

Mary Haworth's Mail

Mother of Two, Born Five Years Apart, Says Such Age Difference Prohibits Fraternal Companionship, And Amounts to Having Two 'Only Children'

DEAR MARY HAWORTH: It seems to me your reply of February 28, to "Jean," assumes knowledge of and responsibility for other persons' lives which no columnist has a right to assume—even when asked for advice. You are quite positive "Jean" should have another baby. It sounds so simple, doesn't it?

Being myself the mother of two children, who were born five years apart, I can say to "Jean" that such a difference in ages is too great for them to be brought up together. It is like having two "only children," especially if they should not be of the same sex. Also, children are not so easily come by. Mine were born five years apart, because one child in between lived only a few hours.

At "Jean's" age (she is 36), childbirth is not so simple. You have not asked my advice, Miss Haworth, but mine to you would be to keep "hands off" in such a manner. Whether "Jean" cares to face it or not, the responsibility of deciding for or against another child is hers and her husband's. They may always have regrets, one way or the other; but let them go ahead on their chosen course, looking back as little as possible. Sincerely yours,

A. B. C.

Woman Misconstrued This Column's Attitude

DEAR A. B. C.: You injected your own emotions into the situation discussed February 28, thus missing what was actually said there. "Jean" didn't ask whether or not she should have a second child. And I did not advise her to have a second child. I agree with you—and plainly implied in my remarks to her—that such a decision rests with her and her husband. However, she did ask whether she and her husband are selfish in not wanting a second child.

In her circumstances, as described, I felt that selfishness alone could account for their alleged preference—which opinion I stated. But I also pointed out that, while her conscience obviously argues in favor of another child, she would be doing nobody a favor in adding a fourth to the family circle, if she executed the project in grudging rather than joyous spirit. M. H.

Beautiful Companionship Between Boy, 7, Girl, 2

DEAR MARY HAWORTH: I have just finished reading "Jean's" letter and I want to say that, if she really knew small children, she would realize there is no "age disparity" in their minds. I have two children, a boy of 7 and a girl aged 2,—and there is a beautiful companionship and love between them. The boy helps his sister, gives up things for her, and cares for her, all of his own free will. He feels quite "the little man" in teaching her, and in watching over her at play.

Two weeks before she was born I was obliged to cross the continent to join my husband, who is in the service and was transferred here. At that time I hadn't seen him for seven months, and such constant separation and travel doesn't help either one's mental poise or financial condition. "Jean" speaks of "the turmoil and uncertainty in the world today," naming this as one of several reasons for not wanting a second child. But my position as a mother is much more insecure than hers, as my husband would be first to enter active combat, if we were drawn into the war. Yet I do not worry, as God is always with us.

I plan on having my third baby in another year, regardless of world conditions; and my children are saving their pennies to help pay for the new baby. They have asked me for a baby, and their request shall be granted as soon as possible. My husband and I carry insurance endowments to provide for our children's advanced education; and the circumstance of our lives give them the advantages of travel; but we believe in letting them earn some of life's blessings, as they go along.

HAPPY MOTHER.

Poor Management Makes Mother's Job Hard

DEAR MARY HAWORTH: I would like to add my bit to your fine reply of February 28 to "Jean." I have been married eight years and have had three children,—the second of whom died a few hours after birth. At the time our children were born, my husband was working on an average of eight months a year, earning less than $100 a month.

But we were determined to have at least two children. I because I suffered the loneliness of being an only child (not from deliberate choice on my parents' part; but as a result of my mother's invalidism after my birth.) And my husband, because he knew the fun of having brothers and sisters to fight with and play with.

"Jean" says that having a second child would make annual summer trips impossible, and would chain her to a household routine. I agree she might be "tied down" during the baby's first year. But after that the child could be taken on trips with little inconvenience, if advance plans are made regarding equipment, clothing, feeding, etc.

Did "Jean" find that her first child made a slave of her? If so, the fault was hers,—stemming from poor management or an unhealthy attitude of enslavement to the baby. A second child doesn't add as much to the mother's duties as the first, because she knows from experience what needs to be done and how to do it,—and she gets things done with greater economy of time and effort. Also, the first child can be of great help to the mother, in caring for the baby, if properly prepared ahead of time to enjoy this role. In helping mother to "wait on the baby," he learns the meaning of love expressed through service.

Less than three months after our last child was born, I became very ill. Yet I was able to take care of my baby, his brother, my husband, an uncle—and, part of the time, a 6-year-old nephew, who is a "problem child." I had no assistance except that of my 4½-year-old son,—who was a real help and comfort. Now that my youngest is almost 4, I have leisure to do all the things I like to do. I am working on a book, I do fine needlework, I type out original stories for my children and tutor several children in the neighborhood in their more difficult studies. I pursue these interests only after the housework is finished, and my husband has never yet had cause to complain that I neglected him.

So "Jean" can readily see, if she will, that she is just inventing excuses to get out of what seems, to her, a hard job. It is entirely possible she hasn't enough to do to keep her mind off herself, and away from unnecessary preoccupation with her one chick. Sincerely yours, M. A. G.

Miss Haworth will be glad to help you in solving your problems. Write her in care of The Post Woman's Page.

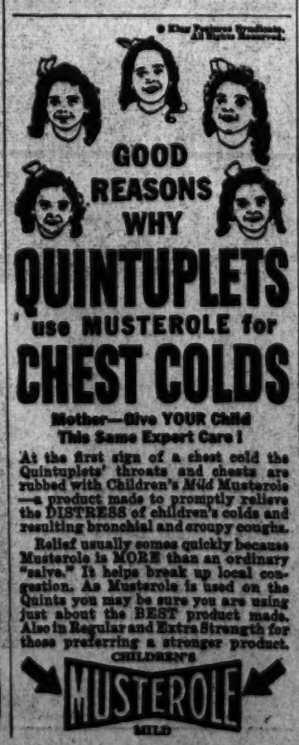
GOOD REASONS WHY
QUINTUPLETS
use MUSTEROLE for
CHEST COLDS
Mother—Give YOUR Child This Same Expert Care!
At the first sign of a chest cold the Quintuplets' throats and chests are rubbed with Children's Mild Musterole—a product made to promptly relieve the DISTRESS of children's colds and resulting bronchial and croupy coughs.
Relief usually comes quickly because Musterole is MORE than an ordinary "salve." It helps break up local congestion. As Musterole is used on the Quints you may be sure you are using just about the BEST product made. Also in Regular and Extra Strength for those preferring a stronger product.
CHILDREN'S
MUSTEROLE
MILD

Stitched Tea Towels Help Make Kitchen Gay With Color

By Alice Brooks.

LET your love of color run riot on these gay tea towels done in simple stitchery. Make them for the bride-to-be; she'll treasure them. Pattern 6914 contains a transfer pattern of seven motifs averaging 6¼x8 inches; materials needed; illustrations of stitches; color schemes.

To obtain this pattern send 10 cents in coin to The Washington Post, Household Arts Department, 259 West Fourteenth Street, New York, N. Y. Be sure to write plainly your name, address and pattern number.

Budget Income To Save Money

THOSE "LITTLE BILLS!" When you don't plan your spending how surprisingly big they can be. "It's only $1 more," you tell yourself when you're shopping and then on the first of the month you're flabbergasted at what you owe.

But on a budget you realize that every dollar has its place—for shelter, food and so on.

But this doesn't cramp your style. If you see an especially nice dress that costs a few more dollars than you planned you ask yourself: "Do I really need it? Is it worth it?" If the answer's yes, you take the extra dollars off the price of that new coat. Or you might find you don't need a new purse after all. Then at the end of the month your clothing bills fit nicely into the safe 11 per cent of your income that your budget allows.

Food, too, you manage as cleverly. If you decide to splurge on a roast when the Thomases come to dinner you make up for it later in the week by serving stew.

What a comfort, also, when dentist's bills or automobile repairs suddenly come due to know that your budget has them all provided for!

Life is so much more fun, so much more worthwhile when your finances are in the black! Our 40-page booklet, "How to Budget Your Income," will help you plan a budget to suit your income and your needs. Gives sample budgets from real life. Has ruled pages for a year's accounts.

Send 15 cents in coins for our booklet, "How to Budget Your Income," to The Washington Post, Home Institute, 109 West Nineteenth Street, New York, N. Y. Write plainly your name, address, and the name of booklet.

Vegetable Cut-Outs Dress Up Soups

Tiny vegetable cut-outs dress up soups. The vegetables give color as well as extra flavor. Cut carrot slices and flattened green peppers into fancy shapes with small cutters. Boil 5 minutes in salted water, drain and they are ready for the soup. These can be made in advance as they will heat up when added to the hot soup.

ARNOLD GALLERIES
1306 G St. N.W.
Antique Jewelry, Silver Sheffield, Furniture, Mirrors, Brasses, Art Objects, Wedding Gifts

America's Finest Value
KIMBALL PIANOS
W.W. Kimball Co. 721 11th St. N.W.

THE HECHT CO.

MEET THE LOVEBIRDS—ROMEO AND JULIET

BOTH PINS FOR 1.00

Conversation pieces . . . two little lovebird pins. Just came north from honeymooning in Florida . . . They sit up on your lapel and tell everyone to look at the birdie! In bright enamel, trimmed with pink, blue or yellow stones. *Jewelry—The Hechs Co.—Main Floor.*

THE HECHT CO.
Young Washingtonian Shop

Juniors, Strut Like A Major, In This

JUNIOR LIEUTENANT

—IN KHAKI OR R. A. F. BLUE

$25

You may be a rookie but you'll look like a "cookie" in this military-minded covert suit, for Spring. Tunic jacket . . . that fits like the Colonel's . . . brown leather belt . . . eagles on the buttons. Deep kick pleat in the skirt and zipper closing. Sizes 9 to 15. Khaki and R. A. F. Blue.

In the NEWLY ENLARGED YOUNG WASHINGTONIAN SHOP—THIRD FLOOR

REG. $2.00 JAR—ELMO SPECIAL FORMULA CREAM for LIMITED TIME

1.00

Here's your chance to stock up at actual half price! Just the lubricant you need in this raw, windy weather. Helps keep your skin petal-smooth regardless of the temperature! *Toiletries . . . The Hecht Co. . . . Main Floor.*

Erma Castillo Najera Is Reported Engaged

By Hope Ridings Miller.

ALL THE WAY from Galveston, Tex., comes word that pretty Erma Castillo Najera, daughter of the Mexican Ambassador and Senora de Castillo Najera, is engaged. There has been no formal announcement here, but the report leaked out in the Texas city when Erma was guest of honor at the recent round of Mardi Gras festivities there.

Hope Ridings Miller

It seems that several local swains tried to get dates with her, but had no luck at all. Wherever she went she was accompanied by the Mexican Consul. Rumors were soon rippling freely to the effect that the Mexican Ambassador had sent word that the Consul was to see that Erma accepted no dates . . . since she is engaged.

This probably is not news to Erma's close friends. Making some roundabout inquiries yesterday I learned that the romance between her and Lieut. Col. Luis Sotelo Regil, jr., has been watched with interest for some time. I remember as far back as last fall when Erma was hostess at the Pink and Black ball at the Mexican Embassy, somebody mentioned that a very young, very brilliant Mexican—a full fledged lieutenant colonel, although he still is in his early twenties—was paying court to Erma, and that a romance was well under way.

Col. Sotelo Regil came to Washington six or seven months ago to study army tactics and military law in the legal section of the War Department. He is not directly connected with the embassy but has a number of friends in that contingent. He is the son of Luis Sotelo, a well-known lawyer in the southeastern section of Mexico.

Formal announcement of the engagement probably will be made in Washington this spring. Meanwhile, my Galveston spy informs me that it's an accepted fact that "Senorita Castillo Najera, who made such a hit at the Texas Mardi Gras, is soon to become a bride."

LONE STAR STATERS took over the private dining room at Pierre's yesterday when wives of members of the Congressional delegation and a few of their friends met for their monthly luncheon. Mrs. Luther Johnson was in charge of arrangements, and 28 persons—all Texans—were seated at the long jonquil-decked table. Headed by Mrs. Morris Sheppard, wives of all but three members of the Texas Congressional delegation were there; and several had guests with them.

One of the most amusing stories I heard during luncheon was told by Mrs. Eugene Worley, my hostess. It seems that a few days ago when she and her husband were on their way out to Virginia, where they have a house for the season, an automobile driven by a Negro collided with the one in which they were riding and made quite a dent in a door. Representative Worley took in the situation at a glance and then began questioning the Negro.

"Looks as if the accident is your fault," he said. "Can you take care of it? In other words, are you solvent?"

"I don't know, boss," was the reply, "but I'se a Christian."

WEEKEND MEMORIES: Always something to write home about is a dinner at Friendship, where a gracious hostess and a large and efficient corps of servants keep the party moving smoothly from first to last. Everybody fortunate enough to be invited to one of Mrs. Edward Beale McLean's dinners always comes away talking about her collection of china objects and animals, but I wonder how many have ever noted her magnificent assemblage of paper weights that fill glass-top tables and cabinets in the drawing room. I discovered them Sunday night at the dinner Mrs. McLean gave for the ladies of the press. Incidentally, there'll be another dinner at Friendship next Sunday evening.

One of the most diverting afternoon fetes of the past weekend was the cocktail party given by the Swedish Military Attache and Mme. Wessel Sunday. Generals and admirals seemed to be all over the place, and also a number of diplomatic and residential notables. To mention but a few I remember seeing—there were Brig. Gen. and Mrs. Sherman Miles, Capt. and Mrs. Allen Kirk, Col. and Mme. Mirko Burya, of the Yugoslav Legation; Col. and Mme. Per Zilliacus, of the Finland Legation; the French Naval Attache and Vicomtesse de Bourgoing, and many others. The party, as you probably know, was in honor of Col. William E. Shipp, who will leave the middle of this month for his new post as Military Attache at Belgrade.

Wedding Bells for Her

Underwood & Underwood.

MISS STELLITA STAPLETON

Chiltons Guests Of Mrs. Bacon

Sir Henry Chilton, former British Ambassador to Spain, and Lady Chilton have arrived in Washington for a stay with Mrs. Robert Low Bacon. She will entertain at dinner for them tonight.

A distinguished career diplomat, Sir Henry has held many an important post. His wife, incidentally, is the daughter of a former American Ambassador. Sir Henry represented his country in the Argentine and in Chile, and was Minister to the Vatican. He also has served in Vienna, Copenhagen, Brussels, Berlin, The Hague and Rio de Janeiro.

Sir Henry was at the Embassy in Washington from 1918 to 1920 and again from 1921 to 1928. Both he and his wife have many friends in the Capital.

Dr., Mrs. Cahill Back From Florida

Dr. and Mrs. James A. Cahill, of Foxhall Road, have returned from Palm Beach, where they spent several weeks at the Whitehall.

During their sojourn Dr. and Mrs. Cahill were widely entertained by members of the winter colony and were honored at several parties held at the Boca Rotan Club and the Everglades Club.

Stellita Stapleton's Betrothal To G. W. Renchard Announced

Confirming rumors which have floated around town all winter, Mrs. Daniel C. Stapleton announces the engagement of her daughter, Stellita, to George William Renchard, of the State Department.

Both the bride-to-be and Mr. Renchard are prominently identified with activities of the younger set. The wedding is scheduled to take place shortly after Easter.

Miss Stapleton was born in Omaha. Her grand-uncle was the first active Governor of the Territory of Nebraska, where the family has long been prominent in civic and social circles. She is the niece of Fred P. Hamilton, of Omaha.

She was educated in convents in Paris, Rome and Cannes, completing her studies at the French School and the Spence School in New York. She has lived in Washington since childhood. Several seasons ago she made her debut here and was presented at the first Court of Saint James's in Jubilee Year. She is a member of the Washington Junior League, a board member of the Christ Child Society, and is chairman of the Radio and Speakers Committee for the Red Cross.

Miss Stapleton has traveled widely. She and her mother have spent much time in a number of European countries and last summer they went to Hawaii. Miss Stapleton recently returned by air from Brazil, where she accompanied her aunt, Mrs. Mae Hamilton, of Washington.

Mr. Renchard, who is the son of Mr. and Mrs. George William Renchard, of Detroit, is a graduate of Lawrenceville School and Princeton University, class of 1930. Since entering the foreign service he has been stationed in Turkey, Iraq and Ceylon. At present he is in the office of Secretary of State Cordell Hull, where he has served since 1936 with the exception of a recent brief assignment at the American Legation in Ottawa.

Clarence Hewes Returns Home From Mardi Gras

Clarence Hewes has returned from New Orleans, where he attended the Mardi Gras festivities, and is at his residence on Massachusetts Avenue.

Also just back from New Orleans is Miss Dorothy Arnold, of Duluth, Minn., who is spending the winter with her uncle and aunt, Mr. and Mrs. William C. Prescott, of Washington. While in Louisiana she was the guest of another uncle and aunt, Mr. and Mrs. John F. Tims, and shared honors with the Misses Ellen Flowerree and Mary Anne Ferrandou at a luncheon.

Still in the old city is Miss Edith Wright, daughter of Mrs. J. Butler Wright, of Washington. She is visiting relatives there and is reported to have been one of the belles of the Mardi Gras festivities.

Students Feted By Dr. Bloedorn

Dr. Walter A. Bloedorn, dean of the George Washington University School of Medicine, entertained at a luncheon yesterday for South American students who have been at the University of North Carolina. The function took place at the Army and Navy Club.

In the company were the Ambassador of Ecuador, Capitan Colon Eloy Alfaro; the Panama Envoy, Dr. Carlos N. Brin; the Chilean Ambassador, Rodolfo Michels; the Director General of the Pan American Union, Dr. L. S. Rowe; Dr. Hugh S. Cumming, director of the Pan American Sanitary Bureau; Dr. Pedro de Alba, Dr. A. A. Ernst, Dr. A. A. Moll, Dr. W. T. Davis, Dr. Tomas Cajigas and Joshua Evans, jr.

Honor guests were Dr. Jorge Diez Canseco, Dr. Carlos Gutierrez Noriega, Dr. Lucas Molina, Luis Gonzales, Magaburn Figueroa, Carlos Munoz, Rocardo Panzos Freire, Robert Gilbert, Jorge Wagner, Jose Roberto de Breyne Freire, Marcello Pio da Silva, Frederico Soares de Camargo, Oswaldo Whateley, Laertes Guimaraes, Dr. Antonio Pinto and Dr. Luis Nougues.

Back to School

Miss Lucile Camalier, daughter of Mr. and Mrs. C. A. Camalier, of 3509 Lowell Street, will leave today for Ormond Beach, Fla. She attends the Fairmont School, which recently purchased the John D. Rockefeller estate at Ormond.

Butterworth Will Return To Duty Here

Good news to Mrs. William Walton Butterworth is the announcement that her husband, now at the American Embassy in war-torn London, has been assigned to duty at the State Department. Mr. Butterworth has been in England since the beginning of the war, except for brief leave, and his wife has been in the United States most of this winter. She was in New Orleans, her husband's home town, to attend the recent Mardi Gras festivities.

Of interest to Washington is the news of another foreign service transfer, that of Frederick D. Hunt, who is the son of Mrs. Arthur Condon. Fred returned to his post in Bucharest recently after spending some much-needed leave in Washington. Now comes the news that he has been ordered to another trouble spot—Shanghai.

Moved about also on the State Department checkerboard is Earl Packer, who will go shortly to Dresden to serve as consul. He has been in Budapest as First Secretary of our legation. With Mrs. Packer, he left Washington about four years ago to serve at Riga, and they have not been home since.

Espils Will Give Cocktail Party At Embassy Today

The Ambassador of Argentina and Senora de Espil will entertain at a cocktail party this afternoon from 5 until 7 at the embassy on New Hampshire Avenue.

Sharing honors at the farewell party will be the retiring Naval Attache of the embassy and Senora de Godoy and the retiring Air and Military Attache and Senora de Zanni. These four have been widely feted since they received orders to return to Argentina. The Godoys will leave the latter part of this week for their homeland and the Zannis will follow shortly thereafter.

Dinner Will Fete Drama Winners

Mrs. Emil Hurja, John M. Kline, jr., and Earl Hague will attend the annual dinner for winners of the District's one-act play tournament Saturday night. They are judges this season. The dinner will follow the final tournament which will take place in Barker Hall of the Y. W. C. A. at 6:30 o'clock.

A group of distinguished patrons and drama authorities will attend. There will be music, dances and dramatic skits. Among those who plan to attend are J. B. Williams, Mrs. Gertrude Broderick, Mrs. Alfred Brooks, Mrs. Maud Howell Smith, Miss Bess Davis Schreiner and Denis E. Connell.

About the Town

with Dudley Harmon

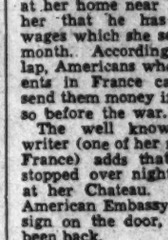

DUDLEY HARMON

JANE ACHESON, Patricia Griffin and Frances van Keuren have organized a personal service bureau which will do practically anything for you, even spank the baby. The three energetic girls have taken an office on Wisconsin Avenue in Georgetown and have christened their shop "As You Like It."

So far most of their calls have been requests to sit with children, while the parents go out. Other summons for help were from a newcomer who wanted a list made out of people she should call on, and from somebody who needed a pianist.

JANE ACHESON, whose father was recently named Assistant Secretary of State, had a recent assignment to take a child shopping. "I dusted off all the child psychology I took at Bennington," she says. The trio will also do typing for you.

One woman has a phobia against being a hostess and gets so frightened that she stands in a corner and talks to her maid. So she has asked them to entertain for her—she will buy the food and invite the guests, but wants to be excused from being present.

MRS. R. H. DUNLAP has just received word, via the American Embassy in Paris, via the State Department, from the gardener at her home near Paris. He told her that he has received the wages which she sends him every month. According to Mrs. Dunlap, Americans who have dependents in France can continue to send them money if they had done so before the war.

The well known Washington writer (one of her novels is laid in France) adds that the Germans stopped over night several times at her Chateau. But since the American Embassy put a seal and sign on the door, they have not been back.

MRS. DUNLAP was delighted to receive the other day a belated Christmas card from her "godson," the young lieutenant from her village whom she "adopted" when war began. His postal came from Germany, and said he had been a prisoner since May.

With Mrs. Burrall Hoffman, Miss Alice Dodge and several others, Mrs. Dunlap is active in organizing a local chapter of the United Committee for French Relief, Inc. The chapter will send food and warm clothing to French prisoners now in Germany and occupied France. There are almost 2,000,000 of them. The supplies are shipped by the American Red Cross and distributed in the camps by the International Red Cross of Geneva. Miss Carolyn Nash is treasurer of the organization.

Each food package contains evaporated milk, cocoa, hard biscuits, sardines, corned beef, oleomargarine, prunes, concentrated orange juice and viobin, a wheat product containing vitamins. And, of course, the inevitable package of cigarettes.

MRS. BYRON FOY, frequently listed as a "best dressed," wore severe black at the party Justice Frank Murphy gave for herself and her husband.

Practically every important figure in Defense and Administration circles was present. Justice and Mrs. Harlan Fiske Stone and Justice and Mrs. William O. Douglas were among the host's colleagues present. Others included William S. Knudsen, the Secretary of the Treasury and Mrs. Henry Morgenthau, Mrs. Arthur Krock, Mrs. James Forrestal, Mrs. James Hamilton Lewis and many more.

Parties Planned For Dr. Fuentes

A number of farewell parties are being planned for the retiring Counselor of the Mexican Embassy and Senora de Fuentes, who will leave Washington on March 11. After a short whirl in New York they will sail for Chile, where Dr. Fuentes will take up his new duties at the Mexican Embassy.

Last evening the First Secretary of the Chilean Embassy and Senora de Rodriguez entertained at a dinner party in honor of Dr. and Senora de Fuentes. Ranking guests were the Mexican Ambassador and Senora de Castillo Najera. Others there were the Chilean Ambassador and Senora de Mitchels and the Counselor of the Chilean Embassy and Senora de Gazitua.

The Counselor of the Peruvian Embassy and Senora de Garland will entertain at a dinner party for Dr. and Senora de Fuentes tomorrow evening. On Thursday the couple will give themselves a farewell cocktail party. The fete, which starts at 5:30 o'clock, will be given at Hotel 2400, where the Fuentes family has made its home for several years.

On Friday the Minister of Bolivia and Senora de Guachalla will entertain at a luncheon for the departing couple. That evening the Counselor of the Chilean Embassy and Senora de Gazitua will be hosts at a dinner party. On Saturday Dr. Fuentes will be feted at a stag luncheon given by a group of his friends.

Luncheon Today For Mr. Wright

Richardson Wright will be honor guest at a luncheon to be given today at the Shoreham prior to his lecture on "Small Gardens Here and Abroad."

B. Y. Morrison and other officers of the American Horticultural Society are the hosts. The guests will include Mrs. Fairfax Harrison, Mr. and Mrs. Clarence Aspinwall, Mrs. Henry Leonard, Mr. and Mrs. Henry Parsons Erwin, Miss Rose Greely, Edward Rowan, Miss Cary Millholland, and Mrs. Lloyd Shippen.

FLOWERED

Hats

WITH YOUR TWEED SUITS

Perfect compliment to your spring tailleur. Deliberately distracting hats, to wear straight and high on your curls.

A. Saucy milan sailor, bouquet-trimmed, with a shadowy veil worn quaintly draped under the chin. Black, navy, green, red. $8.50.

B. Clusters of flowers and tiny rosebuds, trimmed with rayon velvet ribbon. White flowers, pink buds, on black or navy. Pastel blue or pale pink flowers. $10.

Debutante Hats, Sixth Floor

Julius Garfinckel & Co.

F Street *at* Fourteenth

LONG COAT

over

MATCHING DRESS

One of spring's most popular fashions. Beautiful detail gives distinction to this slim costume of sheer wool. The dress has pearl-buttoned vestee and cuffs of white pique. The dressmaker coat has rounded shoulders. In aqua, beige, navy. $95.

Third Floor

Julius Garfinckel & Co.

F Street *at* Fourteenth

Twentieth Century Club Section Is Told of Norwegian Resistance

By Jesse Ash Arndt,
The Post Club Editor

Norway's resistance to the Nazis both within the country and outside was described yesterday by Dr. Aase G. Skard, who addressed the International Outlook Section of the Twentieth Century Club in the first lecture she has delivered since her arrival in the United States in December. "Norway is in the war," she declared, "not only fighting for Norway as an independent country, but as a link in the greater fight for the common cause of humanity."

Dr Skard is the daughter of Dr. Halvdan Koht, who, because of his advanced years, resigned two weeks ago as foreign minister of the Norwegian Government in exile. He has been with the King in England. Dr. Skard, who was studying in Sweden on an American Association of University Women fellowship at the time of the German invasion of Norway, was joined by her husband and, with him and their two sets of twins, aged 1 year and 4 years, came to Washington. Their trip took them across Siberia to Japan, California and through the Panama Canal, a journey of more than two months.

Her talk was not on the harrowing experiences of this trip but on "Norway's Fight Today," a subject she will discuss again Friday night at a dinner meeting of the Washington Branch of the A. A. U. W.

The brutality of the German invasion and occupation has only served to unite the Norwegians in an increasingly more determined opposition, she said. On the outside, the Norwegian government in exile, directing Norway's merchant fleet, has become the world's greatest shipping company, she said. This is a source of government revenue and also serves as a supply line to England which Great Britain appreciates, Dr. Skard declared.

Other functions the government is carrying on include the maintenance of its legations and consulates; meeting interest on loans, and broadcasting from London and Boston regularly.

Three of the 50 destroyers sold by the United States fly the Norwegian flag and are manned by Norwegian crews, she said. There is also a camp for the training of Norwegian troops near Halifax, Nova Scotia, and another in Canada, where Norwegian air pilots are being trained, she said.

Reviewing briefly the events at the time of the invasion, Dr. Skard declared that the Norwegians' love of peace had turned to "hatred for those who broke peace for them—for those who put violence before justice."

Dr. Skard asserted that resistance now takes the form of sabotage of many kinds. There are also such passive measures as the refusal of children to attend school when ordered to visit an exhibition of propoganda for the Nazi youth movement; refusal of sports groups to participate in any kind of competitions; resignation of mayors and members of the supreme court because of substitution of violence for law and justice by the Nazi regime.

Efforts of the invaders to create a semblance of normal living and acceptance of their domination meet determined resistance on every side, she said. Although brutal measures may silence the population temporarily the more harsh the suppression the more valiant the spirit of opposition becomes, she declared.

"The Nazis take whatever they want," said Dr. Skard—"money, food, coal, and they take the girls, too."

Underwood & Underwood.

The International Outlook Section of the Twentieth Century Club was addressed yesterday by Mrs. Aase G. Skard (center), who arrived last December from Norway and Sweden. Photographed with her are Mrs. James K. McClintock(left), chairman of the section, and Mrs. Lawrence Martin, president of the club

Madame Chairman

—By Suzanne

THE EIGHTY-NINTH ANNIVERSARY of the founding of Phi Mu Sorority will be celebrated tonight with a banquet at Hotel Twenty-Four Hundred, attended by members of the Washington Alumnae Chapter, Beta Alpha Chapter of George Washington University and Gamma Alpha Chapter from American University.

A part of the celebration will be a program planned by the active chapters. Phyllis Cady, of Beta Alpha Chapter, will give a reading of some of her original poems. Elinor James and Jacquiline Scott, also from Beta Alpha, will sing a duet. The Gamma Alpha Chapter from American University will entertain with a choral rendition of "The Phi Mu Serenade."

Marian Hagan (Mrs. J. Foster Hagan) will act as toastmistress, with Christine Bradford (Mrs. William W. Bradford) president of the alumnae chapter; Kay Bowen, president of Beta Alpha Chapter, and Mildred Wagnon, president of Gamma Alpha Chapter, as honor guests.

Awards will be made to the girl adjudged "The Best Pledge" and to the member from Beta Alpha Chapter with the highest scholastic average.

A feature of the Founders' Day observance will be a ritualistic service honoring the three organizers of the first chapter of Phi Mu at Wesleyan College, Macon, Ga.—Mary Duponi-Lines, of Jacksonville, Fla., Mary Myrick-Daniel, of Americus, Ga., and Martha Hardaway-Redding, of Macon, Ga.

Eighty-nine years ago — on March 4, 1852—the founding of the sorority, which is the second oldest of the national Greek letter societies for women, was announced. The group here is one of 80 collegiate and more than 100 alumnae clubs in various cities, which are holding formal founders' day observances.

Phi Mu maintains a national scholarship loan fund named for the Alpha Chapter at Wesleyan. Undergraduate and alumnae members will bring to the founders' day services one penny for each year of the sorority's age. The pennies accumulating for more than three-quarters of a century have resulted in a large fund which is used to make loans to members needing financial assistance to complete their college courses.

Mrs. Wiley to Speak

Mrs. Harvey W. Wiley will address the Woman's Club of Greenbelt at its regular meeting Thursday afternoon at 2 o'clock in the old library building of the University of Maryland.

G.O.P. Women Hear Brooks Hit Lend Bill

Characterizing the lend-lease bill as one which "would let one man choose the friends and enemies of America" and containing "the greatest grant for making war that has ever been asked for," Senator C. Wayland Brooks, of Illinois, yesterday told the League of Republican Women he was "glad to have the privilege of voting 'no' on it."

Senator Brooks, whose background includes a heroic record in France during the World War, said that ever since he was in the front line he has wanted to be where he could say something if such a situation arose again. He and his two brothers, one of whom gave his life, and his father, a Congregational minister, all served in the World War, he said, because "it was a war to end all wars."

After 20 years, he declared, he is convinced the war spirit in Europe is an endless circle of national and racial prejudice and hatred. "I still don't think this is our war," he said.

He declared the issue of the lend-lease bill was the most important question that had come before the Nation since the signing of the Constitution.

The most important function of this country is to protect its own shores as a place where the spirit of tolerance can be kept alive, said Senator Brooks.

Mrs. Edward Everett Gann, league president, presided at the meeting and announced the league had leased new quarters at 1612 Rhode Island Avenue, the home of the late Charles F. Gurin, now owned by George Harris, of Utah. Mrs. Edward Springer, chairman of the house committee, and those serving with her, are making preparations to move into the new clubhoue by April 15. Its present location is in a house at 1301 Seventeenth Street.

Mrs. William S. Culbertson, who yesterday introduced Senator Brooks, also announced the league would give an afternoon reception for Mrs. Wendell Willkie April 2 at the Mayflower.

D. C. Group Opens Fund Appeal for Berkshire Farm

Mrs. Edward B. Burling, local treasurer, this week is sending out the twentieth appeal on behalf of the Berkshire Industrial Farm, a private institution for problem boys at Canaan, N. Y.

In critical times like these when the plight of refugee children is brought so close to our attention, the needs of our own imperiled American youth must not be forgotten," said Mrs. Burling. "Every child that is neglected now and left to subversive influence is a potential menace to America."

Berkshire Farm was founded 55 years ago. It takes boys between the ages of 11 and 15 and has trained thousands of problem boys for good citizenship, including those from this vicinity. One Washington boy was sent there a year and a half ago after local orphanages said they could not keep him. Now he is making an excellent record in high school, where he is a junior, according to Mrs. Burling.

On the committee endorsing its work are: Mr. Dean G. Acheson, Mrs. E. Harold Cluett, Miss Jean M. Cluett, Mrs. Avery Coonley, Dr. and Mrs. Hugh S. Cumming, Mrs. Walter D. Denegre, Mrs. Robert H. Fletcher, Dr. and Mrs. Harry A. Garfield, Mrs. Charles Evan Hughes, Mrs. William Phillips, Mrs Henry Alvah Strong and Mr. and Mrs. Charles Warren

Lighter Lenten Menus Mean Slim Figures

By Ida Jean Kain

What are you giving up for Lent? You could give up 20 pounds; do it simply by denying yourself the pleasures of gormandizing.

One of the hardest things you can do is to leave off the foods you enjoy so much that they cause you to overeat. But the Lenten season generally means lighter menus—and slimness is a nice reward for a course of self-denial.

With the exception of fresh fruit, dessert is apt to be the starting point in this dietary discipline, or the first few days it would be well to avoid the cafeterias which display pies, cakes, puddings and custards before anything else.

Lunch Counter Temptation

Some of the lunch counters are just as full of temptation. You can't sit there munching a slimming salad—and enjoy it—with a masterpiece of a chocolate cake right under your nose. You're too likely to end up by thinking there can't be very much harm in just one little slice.

Perhaps you are the rare type of overweight who never eats dessert. Then starches are probably your downfall. (Starches are classed as carbohydrates, too.) If your idea of a good, filling meal is one that includes a baked potato, peas, corn fritters and about three slices of bread or hot biscuits, make it a strict rule to limit yourself to just one starch per meal.

To help you recognize and avoid the starches, here's the list: Bread, rolls, griddle cakes, waffles and all other flour products; cereals, macaroni, spaghetti, noodles, rice, tapioca; and all the 15 to 20 per cent starch vegetables, such as peas, artichokes, parsnips, lima beans, navy beans, potatoes and corn.

Fruits Instead of Fats

The rule that "fats burn in a fire of carbohydrates" need not cause you to go out of your way to get fuel to burn fat. All the fuel you need is furnished by the liberal use of fresh fruits and low calorie vegetables, plus the small amount of bread, cereals and potatoes specified for reducer's menus.

Marian Martin Pattern

Gathered Waist Slenderizes

PATTERN 9658 may be ordered only in misses' sizes 12, 14, 16, 18 and 20. Size 16, 3⅝ yards 39 inch. To get this pattern send FIFTEEN CENTS to the New York office of The WASHINGTON POST, Pattern Department, 232 West 18th Street, New York, N. Y. TEN CENTS additional will bring you our newest Pattern Book.

Notes of Society

Official and Residential

The Minister of Norway and Mme. Munthe de Morgenstierne gave a luncheon yesterday in honor of Mr. and Mrs. Hendrik Willem van Loon, who have been staying at the White House.

The Assistant Secretary of State and Mrs. A. A. Berle will entertain at dinner on Saturday.

Dr. and Mrs. Arthur A. Espenscheid, of Chevy Chase, Md., announce the birth of a daughter, Jane Elizabeth, at Columbia Hospital on February 18.

Mr. and Mrs. Arthur Binger were honored at a surprise party given on Saturday night by 35 of their friends. They were presented with a chest filled with money for the new home into which they recently moved. Original poems accompanied the gift.

Mrs. William L. Browning, of Washington, is at the Pancoast Hotel in Miami, Fla.

Mrs. Elmer Murphy, who has been in St. Louis visiting her son-in-law and daughter, Mr. and Mrs. John Cramer, jr., is now on the West Coast as the guest of her son and daughter-in-law, Mr. and Mrs. Jerome Murphy.

Mr. and Mrs. Lawrence Tibbett are at the Hotel Raleigh, where they will occupy the Lawrence Tibbett suite for a few days.

Miss Frances Stapleton, of Decatur, Ga., who has been spending two weeks in Washington, will return home today. She has been at the Carlton Hotel.

Mr. and Mrs. William Illich, who are vacationing at Miami Beach, Fla., are staying at the Triton Hotel.

Miss Lorraine Leon has rejoined her parents, Dr. and Mrs. Benjamin Leon, at their home on Van Buren Street after an extended stay in New York.

Mr. and Mrs. Paul E. Johnson will move shortly from their home at 1023 Sixteenth Street to 2130 R Street. Mrs. Johnson is in Atlantic City.

Mr. and Mrs. Ernest Humphrey Daniels have gone to Chicago until the end of the week. Their daughter-in-law, Mrs. Ernest H. Daniels, jr., accompanied them.

Miss Cotter's Benefit Grows

Two weeks ago Miss Margaret Cotter had the idea of organizing a benefit horse show for British war relief at the family place, Jolea Farms. Originally scheduled as a small gathering for friends from the Potomac Hunt country, plans for the show grew so that it now promises to be an important event of the season.

Miss Cotter is chairman of the benefit, which is scheduled for March 23. Assisting her are Miss Claire Cotter, Miss Helen Dunigan, Miss Dorothy Adair Guider, Miss Isabella Hagner, Miss Anne Hagner, Miss Marilynn Himes and Mrs. F. Moran McConihe.

On the advisory committee are Mrs. Joseph Cotter, Mrs. Irene Caldwell, Charles Corrico, Mrs. Randall H. Hagner, Mr. and Mrs. Joseph Himes, Dr. and Mrs. Joseph Horgan, Robert Hagner, Richmond Keech, Mr. and Mrs. Robert E. Moran, Mr. and Mrs. Drew Pearson, Dr. and Mrs. Fred Sanderson, Harry Semmes and Mrs. John Lewis Smith, jr. Joseph J. Cotter is chairman of the advisory committee.

There will be classes for all types of horses and riders, hunter classes, open jumper and junior classes and a revival of the family class shown at walk, trot and canter for two or more members of the same family. All entries will be post entries.

The show will open at 9 a. m. and there will be a recess at 1 o'clock allowing for a luncheon of hot dogs and sandwiches, coffee and pop before the afternoon classes.

B. J. Gallaghers' Party Honors Ensign Turrentine

Entertaining at a buffet supper Saturday evening, Mr. and Mrs. Bernard J. Gallagher were hosts to 35 guests in honor of Ensign Rudolph Turrentine, U. S. N., who will leave shortly for Pensacola, Fla.

Among those attending the party were Representative and Mrs. Fritz Lanham, Col. and Mrs. Theodore Koenig, the Commercial Attache of the South African Legation and Mrs. J. A. Siegruhn, Capt. and Mrs. Leslie Browne, Maj. and Mrs. Carlisle D. Watson, Mr. and Mrs. Elmer Collins, Mr. and Mrs. Reginald Conrad, Mrs. Edward Everett Gann, Countess de Lorme, Miss Wickliffe Shackelford, Mrs. Leona Gilbert, Miss Laura Hoover, Lieut. James Powell, U. S. N., and Mrs. Powell, Mrs. William Kerlin, Miss Norma McDonald, Miss Laverne Bradley, Baron Hans Von Drehausen, Allen McGraw, Mrs. Leeds Tomlinson, Lucian Abott, Andrew Brown, George Elliott, Arthur Bates and Lester Maurer.

Mrs. Louis Krieger To Entertain Saturday

Mrs. Louis Krieger will entertain at a luncheon on Saturday in honor of her sister, Miss Rose Goodman.

Miss Goodman will leave this weekend for a four months' trip to Honolulu. Miss Goodman has been making her home here with Mr. and Mrs. Krieger.

Flower Mart Plans Outlined

Initial plans were outlined for the annual Flower Mart of All Hallows Guild of the Washington Cathedral yesterday at a meeting of the guild members and representatives of cooperating garden clubs, at the home of Mrs. Lewis Clarke, general chairman. The date was announced at May 7.

Mrs. Clarke will be assisted by Mrs. Philip Bonsal as cochairman. Heads of subcommittees will be Mrs. Owen J. Roberts, wife of Associate Justice Roberts, tea table; Mrs. Raymond Wolven, herb garden booth; Mrs. Charles L. McNary, garden gadgets; Mrs. Mahlon Pitney, California shells; Mrs. Charles Warren, vegetable baskets; Mrs. Walter R. Tuckerman, opportunities table; Mrs. D. H. Knowlton, lunch, and Miss Rosalind Wright, who won first prize last year, boutonnieres.

Representatives from the various clubs who attended the meeting were Mrs. Richard Shands, Difficult Run Garden Club; Mrs. Edward Howrey, Garden Club of Fairfax; Mrs. Hubert Kleinpeter, Bethesda Community Garden Club; Mrs. J. B. Gordon, Georgetown Garden Club; Mrs. Phillip Frear, Community Garden Club, Rockville, and Mrs. William H. Hough, Little Garden Club of Sandy Spring.

Mrs. Seoane to Speak

Mrs. Consuelo A. Seoane will be the guest speaker at the luncheon meeting of the Takoma Park Women's Club today at which Mrs. Harry Dodge will be hostess. Mrs. Seoane, the widely traveled wife of Col. Seoane, will talk on "Governments of Today." The Melody Choir, directed by Miss Miriam Rhodes, will sing.

To Speak on Persia

Mrs. Myron Smith will speak on "Persian Gardens and Textiles" at the Washington Club this morning at 11 o'clock.

Travel Twosomes

Sailing like mad in the South. Blossoming gaily under furs here at home! Pleated rayon print dresses with new easy look. Rabbit hair and wool jackets perfect for golf. Blue, green, brown. 12 to 20.

$10.95

Sports Shop — Second Floor

Kann's

Basque Jacket Costume of Sheer Wool

Personification of spring elegance! Fully-lined jacket exquisite with sculptured detail to match basic dress beneath. All-around pleated skirt. Detachable white accents. Navy or beige. 12 to 20.

$29.95

Better Dress Shop—Second Floor

Kann's

Pin Dot Batiste Robes and Gowns

Gowns with dramatic five-yard skirt . . . matching robes with shrug shoulders, sweeping lines. Together, a charming ensemble to "breakfast in." Red or blue dots on white cotton batiste. 34 to 46.

$1.00 each

Lingerie—Second Floor

Kann's

YOU SHOULD HAVE A
HAMILTON

America's most wanted watch — that's Hamilton! Because Hamilton makes only fine watches, each with 17 or more jewels—each encased in precious metals. Men's $45 up—Women's, $40 up. You'll be proud of your Hamilton!

OTHER FINE WATCHES

Patek-Philippes
Omegas
Crossarrows
Hamiltons
Girard-Perregaux

Divided Payments Arranged

GALT'S

Jewelers for 139 Years

607 13th N.W.—DI. 1034

FOR ANY WHERE
AND EVERY WEAR

Florsheim Hand Stained

BROGIES

Pert, friendly little personifications of Springtime that make casual country lanes of the busiest city streets; that rush you about in the twin comforts of Florsheim low heels and calfskin soft as baby shoes. A definite fashion "plus" is the exclusive Florsheim hand-stained finish.

$9.75 and $10.75

HAHN
WOMEN'S FLORSHEIM SHOP
1348 G ADJOINING MEN'S SHOP

GIRLS!!
13 to 25 YRS. OLD
WHO SUFFER PAIN,
WEAKNESS, NERVOUSNESS
from Functional Monthly Disturbances

If you're approaching womanhood or in your early 20's and suffer pain of irregular periods, if at such times you get weak, blue, cranky, nervous, with an uncomfortable bloated feeling, dark circles under eyes—due to this cause—try famous Lydia E. Pinkham's Vegetable Compound.

Pinkham's Compound is one of the MOST EFFECTIVE women's medicines made to relieve pain and distress of weak, nervous feelings due to functional periodic complaints. Beneficial for older women, too, for this purpose!

Importer's Sale
English Antiques, etc.

Chests of Drawers, Victorian Chairs and Sofas, Buhl Cabinets, Grandfathers' Clocks, Desks, Toilet Stands, Paintings, Prints, Fenders, Fire Sets, China, Glass Ware, Bric-a-Brac, Maple Frames, Plated Ware, Coppers, Brasses, Tables, Etc.

By order of R. Carr of London, England and Others

ALSO

High Grade Reproductions

Bed Room Furniture, Knee Hole Desks, Night Stands, Upholstered Arm Chairs, Coffee Tables, Lamp Stands, Etc.

AT PUBLIC AUCTION

At SLOAN'S GALLERIES
715 13th Street N. W.
THURSDAY at 10 A. M.

On Exhibition Today and Tomorrow

ALSO

On Friday, March 7th, at 2 P. M.

93 Oriental Rugs

in Room and Scatter Sizes

On Exhibition Today and Tomorrow

Seats Provided *Terms: Cash*

C. G. SLOAN & CO., INC., Auctioneers
Established 1891

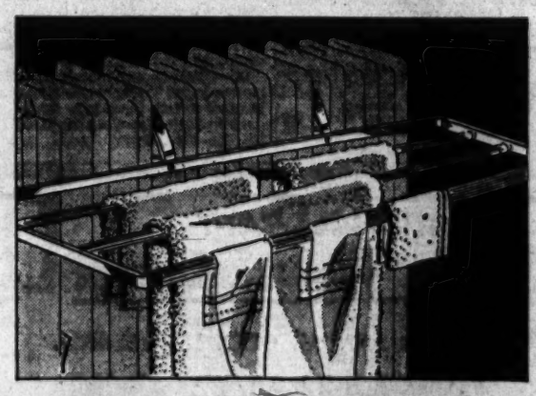

UTILITY DRIER

Hooks over any radiator, and takes up but little space. (Additional hooks for a chair back, too). Made of sturdy steel, drying rods covered with rubber tubing. The modern up-to-date way to dry Nylon, rayon, silk and other fine fabrics. Gives an orderly, tasteful appearance, $1.

Kann's

Notions, First Floor

STEINWAY
Pianos • Hammond Solovox • Organs
Radios • Records • Everything in Music
DROOP'S • 1300 G

THE
Metronome Room
TOMMY MARVIN
AND HIS ORCHESTRA
WITH SONGS BY
MARION STANFIELD
DANCING 10 & 2 • SAT. 9:30 & 1:30
MINIMUM $1.00 SAT. $1.50
Wardman Park
HOTEL
CONN. AVE. AT WOODLEY RD. CO. 2000

Relief Ceiling Removal Asked At Hearing

Removal of the ceiling on the amount of relief granted to families in the District was urged by several speakers yesterday at the first of a series of public hearings on relief, conducted by the Voteless District of Columbia League of Women Voters.

Miss A. Madorah Donahue, superintendent of protective service, Board of Public Welfare, pointing out that not more than $6 a month may be paid by the public assistance division to a family for each child under 16, said:

"A sound program both from the standpoint of the use of the taxpayers' money and a realistic approach to child welfare problems would mean that the Board of Public Welfare had administrative discretion to meet needs of children on a family budget basis."

"$60 a Month Is the Limit"

She declared that "no matter what the size of the family and no matter what its needs, not more than $60 a month may be granted."

Mrs. Helen W. Martin, assistant superintendent of the public assistance division, also spoke on the severe hardships imposed by this ceiling.

The hearings, held at the Y. W. C. A., will continue at 1:30 p. m. today with 13 other witnesses from civic and social welfare agencies. A committee of the league will then draw up a report, attempting to construct "a total picture of the relief situation in the District," which may be used as "the basis for civic action."

Defense Won't Help

Robert E. Bonly, director, Board of Public Welfare, was asked at yesterday's meeting what effect the national defense program would have on reducing the relief load in the District. He said that it would have none, because only unemployables are now being aided by public assistance, whereas the defense program is absorbing only able-bodied employable persons. Bondy urged provision of relief for needy employables.

Miss Donahue, on the ceiling question, pointed out further that "inadequate amounts of money to meet the costs of the care of children with their own families means a larger investment of public money in other quarters—in health services, in Juvenile Court hearings and in public care of children."

Mrs. George Barnes Galloway, chairman of the league's committee on relief, made the opening statement at the meeting. Other committee members are Mrs. Henry P. Chandler, Mrs. Richard Hogue, Mrs. M. O. Lorenz and Mrs. Louis Ottenberg.

Supreme Court Forbids Blanket Orders by NLRB

COURT, from Page 1.

prices.

The Federal Trade Commission was upheld by the Court in ruling that the Fashion Originators Guild of America (a group embracing nearly 200 garment and textile manufacturers), and the similarly organized Millinery Creators Guild both employed "unfair methods of competition" in fighting the copyists.

Opinions in both cases were written by Justice Black, who denounced the Fashion Guild as "an extra-governmental agency, which prescribes rules for the regulation and restraint of interstate commerce, and . . . extra-judicial tribunals for . . . punishment and violations."

In the Labor Board case the Court held that the NLRB had issued too broad an order against the Express Publishing Co., of San Antonio, Tex. The firm had been found guilty of refusing to bargain collectively with the San Antonio Newspaper Guild. But, said the Court, "having provided the recommended remedy by the provisions of its order directing the respondent to bargain and to cease and desist from refusing to bargain, the board went further and ordered broadly that respondent should in effect refrain from violating the act in any manner whatsoever."

"The order of the board, which when judicially confirmed, the courts may be called on to enforce by contempt proceedings, must, . . . state with reasonable specificity the acts which the respondent is to do or refrain from doing," said Justice Stone.

"We think that Congress did not contemplate that the courts should, by contempt proceedings, try alleged violations of the National Labor Relations Act not in controversy and not found by the board and which are not similar or fairly related to the unfair labor practice which the board has found," he said.

Justices Douglas, Black and Reed, however, asserted that "Congress has invested the board, not us, with discretion to choose and select the remedies necessary or appropriate for the evils at hand."

Rulings on Estate Tax

In other decisions, the Court yesterday:

Held that rents, dividends and interest received during the year after a decedent's death do not have to be computed in the value of property on which the Federal estate tax is paid (Justices Black and Douglas dissenting).

In two other tax cases, held that proceeds of single premium insurance policies taken out by elderly persons in conjunction with life annuity contracts are not subject to insurance exemption of the Federal estate tax (Chief Justice Hughes and Justice Roberts dissenting).

In still another tax case, decided that the $5,000 gift tax exemption could apply to each of several beneficiaries for whom the property was held in a single trust.

Sent back to the State Supreme Court a controversy over validity of an order of the Texas Railroad Commission requiring all sleeping cars operated in the State to be in charge of a Pullman conductor instead of, in some cases, a porter.

Refused to place a limitation on damages and held the estate of the owner liable for damages for injuries claimed by guests on a yacht in Florida waters.

Intervention in United States Suit

Ruled that the Panhandle Eastern Pipe Line Co. could intervene in antitrust proceedings of the Justice Department against the Columbia Gas & Electric Corporation and the Columbia Oil & Gasoline Corporation.

Reversed the conviction of Hiram R. Edwards, of Frederick, Okla., on his contention that a lower court had not allowed him to prove that he had gained immunity because of his prior testimony at SEC hearings.

Refused to review a decision that the Federal Government, through FHA operations, has priority over New York City in collecting debts owed by an insolvent firm.

Refused to review a decision permitting the chairman of the Texas Unemployment Compensation Commission to draw salary for his State job while he was on active service with the United States Army.

Reversed, in the light of recent decisions, a New Jersey Court decision upholding an injunction against picketing near a Jersey City clothing store.

Other Decisions

Other decisions were:

Equitable Life Insurance Co. of Iowa vs. Halsey, Stuart & Co.; C. C. A. (seventh), reversed;

Consolidated Rock Products Co. et al. vs. E. Blois de Bois, and F. D. Badgley et al. vs. E. Blois du Bois; C. C. A. (ninth), affirmed;

Leroy A. Berry vs. United States of America; C. C. A. (Second) reversed.

Margaret Conway vs. George H. O'Brien; C. C. A. (Second) reversed.

Howard E. Breisch vs. Central Railroad of New Jersey; C. C. A. (Third) reversed.

The United States vs. Arthur Pelser; Court of Claims reversed.

Joseph Ryerson and Edward L. Ryerson, Jr., as executors of the estate of Mary M. Ryerson, vs. The United States of America; C. C. A. (Seventh) affirmed.

Ex parte Cleio Hull; original motion for leave to file petition for habeas corpus denied.

Hospital Let Sick Patient Go In GHA Dispute, Jury Told

Surgeon Was Refused Facilities at Garfield, Witnesses Testify

MEDIC, from Page 1.

tance had been made by Dr. Raymond E. Selders, GHA staff surgeon.

Dr. Selders was there, prepared to operate, and Miss Tew was taken to a room and given a sedative (morphine) preparatory to surgery, the witness said.

When a staff doctor advised the patient that Dr. Selders would not be permitted to operate, since he did not have courtesy privilages at the institution, Miss O'Connor said, she advised her not to accept another surgeon.

The witness also testified that she strongly urged Miss Tew not to sign a release which was proffered by the staff doctor, who was identified as Dr. T. J. Dugan.

Under cross-examination by William E. Leahy, counsel, Miss O'Connor denied that Dr. Dugan told Miss Tew it would be unsafe for her to leave the hospital. Four hours after they arrived, the three of them—Miss Tew, Miss O'Connor and Adams—left together, the witness said.

She and Adams, who preceded her on the stand, agreed that Miss Tew was so stupefied and nauseated that she could not immediately enter the taxicab which had been summoned.

"We sat for 10 or 15 minutes—in the cold—on the hospital steps befor Miss Tew could be helped into the cab," Miss O'Connor testified.

Adams, a WPA staff employe, said he saw a Garfield staff doctor administer a morphine injection to Miss Tew and that she lapsed into unconsciousness. Some time later, when she was asked to sign a release absolving the hospital if harmful results followed her departure, Miss Tew was still in a stupor, Adams asserted.

At about 11 p. m., he continued, Dr. Dugan returned an dagain suggested to the patient that she could have a surgeon from the courtesy staff, the witness said. But Miss Tew was unreceptive, and about midnight she dressed and left with her two friends, according to Adams.

Under Leahy's cross-examination, Adams said that Dr. Selders, as well as Miss O'Connor, advised Miss Tew not to sign the release.

Earlier in the afternoon two other Government witnesses described the refusal of Sibley Hospital to let Dr. Selders operate for appendicitis on the husband of a G. H. A. member. In this instance, however, the opration was performed, but by a nacredited staff doctor and not by the G. H. A. surgeon, the jury was told.

Doctor Tells of Warning

The witnesses who told of this instance of alleged discrimination against the cooperative's medical staff were Mrs. Charles G. Hardin, jr., wife of the ill man, and her brother, Sherwood K. Booth. The Sibley incident occurred on June 19, 1938, they testified.

Star witness for the Government at the morning session was Dr. George B. Trible, prominent ear, nose and throat specialist and veteran member of the District Medical Society, which is one of the defendants.

MISS ELIZABETH TEW

Because he treated, strictly as a private patient, the small son of a GHA member, Dr. Trible said he was censured by the society's committee on compensation contract and industrial medicine. In the end, the executive committee dropped the complaint against him with a warning "not to do it again," the specialist asserted.

"In my reply to Dr. Spriggs (Dr. William M., a defendant and at that time chairman of the executive committee), I quoted the motto of the Order of the Garter: Honi soit qui mal y pense," Dr. Trible declared.

Translation Given

To the jury he then supplied the translation: "Evil to him who evil thinks."

The patient, upon whom he operated for mastoiditis, was Lewey Gilstrap, jr., according to the witness. The operation was performed at Children's Hospital on November 25, 1937, a little more than three weeks after the G. H. A. clinic opened its doors.

Previously the child's illness had been diagnosed at the clinic. Dr. Trible, in private practice then as he is now, was called into the case partly because of his long-time friendship with Dr. Henry R. Brown, at that time medical director of G. H. A.

Dr. Trible testified that when he told Dr. R. Arthur Hooe, one of the defendants, that Dr. Brown was "a fine fellow," Dr. Hooe replied, "So was Dillinger."

"He (Dr. Hooe) was so upset I thought he was going to have a stroke," Dr. Trible said.

Dr. Hooe was chairman of the District Medical Society C. C. I. M. committee which censured Dr. Trible for operating on the son of a G. H. A. member and accepting a G. H. A. check in payment.

John Henry Lewin and Grant W. Kelleher, who are conducting the Government's case, said they may rest their case by tomorrow and possibly today.

Baering Down On the News

By Arthur "Bugs" Baer

I guess this kind of world trouble just about means the finish of diplomacy because nobody's going to trust anybody else any further than they can throw an iron bull by a paper tail.

Today, the only diplomacy is brute strength, and salt won't change the flavor any. Fortunately, this Nation is tougher than jerked beef and can take care of itself like a lifesaver playing water polo in the kiddy's pool.

Diplomacy consists of drawing a warm bath for the other fellow and hoping he will step on the soap.

Well, the day of the striped pants and boutonniere is deader than calf's foot jelly which isn't alive just because it quivers.

The diplomacy of today and tomorrow is in getting there fust with the mostest men, as prescribed by Gen. Forrest.

GIVE YOUR LAZY LIVER THIS GENTLE "NUDGE"

Follow Noted Ohio Doctor's Advice To Feel "Tip-Top" In Morning!

If liver bile doesn't flow freely *every day* into your intestines—constipation with its headaches and that "half-alive" feeling often result. So step up that liver bile and see how much better you should feel! Just try Dr. Edwards' Olive Tablets used so successfully for years by Dr. F. M. Edwards for his patients with constipation and sluggish liver bile.

Olive Tablets, being *purely vegetable*, are wonderful! They not only stimulate bile flow to help digest fatty foods but also help elimination. Get a box TODAY. 15¢, 30¢, 60¢. All drugstores.

NATIONAL CRAFT TRAINING CENTER

SECOND ANNUAL OPEN HOUSE AND

EXHIBITION

at the Craft Center

WEDNESDAY, MARCH 5

from 2-6:30 P. M.

Demonstrations by students and instructors. A chance to see in action the intricacies of weaving, the skill in jewelry making, the art in designing and glazing pottery, the spinning metal taking a new form, the printing of textiles by the silk screen method, and the shaping of wood into useful furnishings.

THE NATIONAL CRAFT TRAINING CENTER

1317 Fourth Street, S.W. RE 0972

The V-2 Bus from 7th & Penn. Ave. takes you to the door

Flush Poisons From Kidneys and Stop Getting Up Nights

Be Healthier, Happier—Sleep Better

When you can get for 35 cents an efficient and harmless stimulant and diuretic that should flush from your kidneys the waste matter, poisons and acid that are now doing you harm, why continue to break your restful sleep by getting up thru the night?

Don't be an EASY MARK and accept a substitute—Get Gold Medal Haarlem Oil Capsules—the original and genuine. Look for the Gold Medal on the box—35 cents.

Other symptoms of weak kidneys and irritated bladder may be backache, puffy eyes, shifting pains, burning or scanty passage.

Florida Rites For Dr. Schaff Set Tomorrow

Funeral services for Dr. David S. Schaff, clergyman, teacher, writer and authority on church history, who died Sunday at his home in Winter Park, Fla., will be at 3 p. m. tomorrow in that city, it was learned here last night.

Dr. Schaff since 1925 has spent part of his summers here at the Shoreham Hotel. He numbered among his friends leaders in both religious and civic enterprises of the District.

He was born October 17, 1852, in Mercersburg, Pa., the son of Philip and Mary Elizabeth Schaff. His childhood was spent at Korntal, near Stuttgart, Germany. He entered Yale University in 1870 and completed his course in three years.

He then attended the Union Theological Seminary in New York City where his father was professor of church history. He was gradusted from this institution in 1876 and was ordained a minister in the Presbyterian Church the following year.

Dr. Schaff's first charge was in Hastings, Nebr., where he served until 1881 when he became one of the editors of the Schaff-Herzog Encyclopedia of Religious Knowledge, of which his father was editor in chief.

Later he traveled and studied religious history in Palestine and Germany, returning to conduct pastorates and teach in churches and institutions throughout the West, Midwest and South. He retired in 1925 and devoted his life to travel.

In addition to his wife, Mrs. Lue Haynes Schaff, whom he married in 1885 in Richmond, Ind., Dr. Schaff is survived by four sons, Philip, Walter, Harold and David, jr., one daughter, Mary Louise and 12 grandchildren.

Draft Dodging Charged

Frederick, Md., March 3.—The first draft-dodging warrant has been issued here. Merhle Proctor, New Market, is charged in a warrant issued by United States Commissioner James K. Cullen in Baltimore with failure to register.

Central Alumni Pan to Extend Job Service

Plans to further an employment service for the benefit of students and alumni were supported at a meeting of Central High School Alumni Association last night.

The association voted to send a new five-point program of activities to the board of directors for action at its meeting later this month. Although this action will be necessary to set the program in motion, sentiment in favor of it was indicated at last night's general meeting at the school.

In addition to the employment service, the program included consideration of extending financial aid to junior high school students unable to continue their education; giving of assistance to civic enterprises; widening the scope of the alumni publication, The Record, and increasing social activities. Miss Thelma M. Castle, chairman of the new ways and means committee, presented the proposed program.

Dr. J. A. Bombard Burial Today In Arlington

Rites for Dr. J. Augustin Bombard, 48, Chevy Chase chiropractor, will be celebrated at 10 a. m. today at the Shrine of the Blessed Sacrament, with burial in Arlington Cemetery. Dr. Bombard died of a heart attack Sunday at his home, 16 East Melrose Street.

During the World War, Dr. Bombard spent 25 months overseas with Base Hospital Unit No. 33. He was a member of the Knights of Columbus, the Elks and the American Legion in Saranac Lake, N. Y., and of the Holy Name Society of the Shrine of the Blessed Sacrament here.

Surviving are his wife, Mrs. Lillian Bombard, of Chevy Chase; four brothers, Nicholas, Bernard and John Bombard, all of Washington, and Leo H. Bombard, of Bronxville, N. Y., and two sisters, Mrs. Bert Taylor, of Peoria, Ill., and Miss Ruth M. Bombard, of Canandaigua, N. Y.

Rites Tomorrow for A. H. Belfield, Ex-Policeman

Funeral services for Alfred H. Belfield, 45, a member of the Metropolitan Police Force for 18 years, will be at 2 p. m. tomorrow at the Petworth Methodist Church, with burial in Arlington Cemetery. He died Sunday at Walter Reed Hospital following a long illness. His home was at 4531 Kansas Avenue Northwes.

He was born in Farmers Fork, Va., and joined the police force in 1922. He was a private attached to the Third Precinct until his retirement because of ill health last May 4.

During the World War Mr. Belfield served overseas with the Eightieth Division, seeing action in four engagements. He was a member of Washington Police and Fire Post, No. 29, of the American Legion.

Surviving are his wife, Mrs. Annie L. Belfield, and a son, Alfred H. Belfield, of Washington; five sisters, Mrs. Mary J. Sisson, of Washington; Mrs. Sarah Sisson, of Mount Holly, Va.; Mrs. Crawford Forrest and Mrs. Frances Forrest, both of Ethel, Va., and Miss Lizzie Belfield, of Farmers Fork, Va.; and two brothers, John Belfield, of Farmers Fork, and Sidney Belfield, of Fredericksburg, Va.

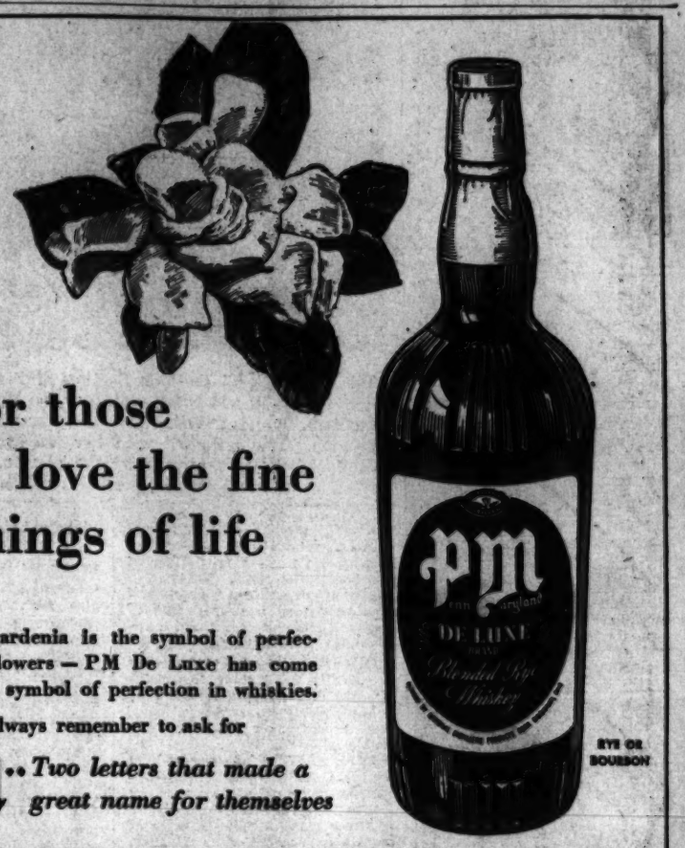

For those who love the fine things of life

As the gardenia is the symbol of perfection in flowers—PM De Luxe has come to be the symbol of perfection in whiskies.

Always remember to ask for

PM .. *Two letters that made a great name for themselves*

RYE OR BOURBON

National Distillers Products Corporation, New York. 90 Proof. 49% grain neutral spirits.

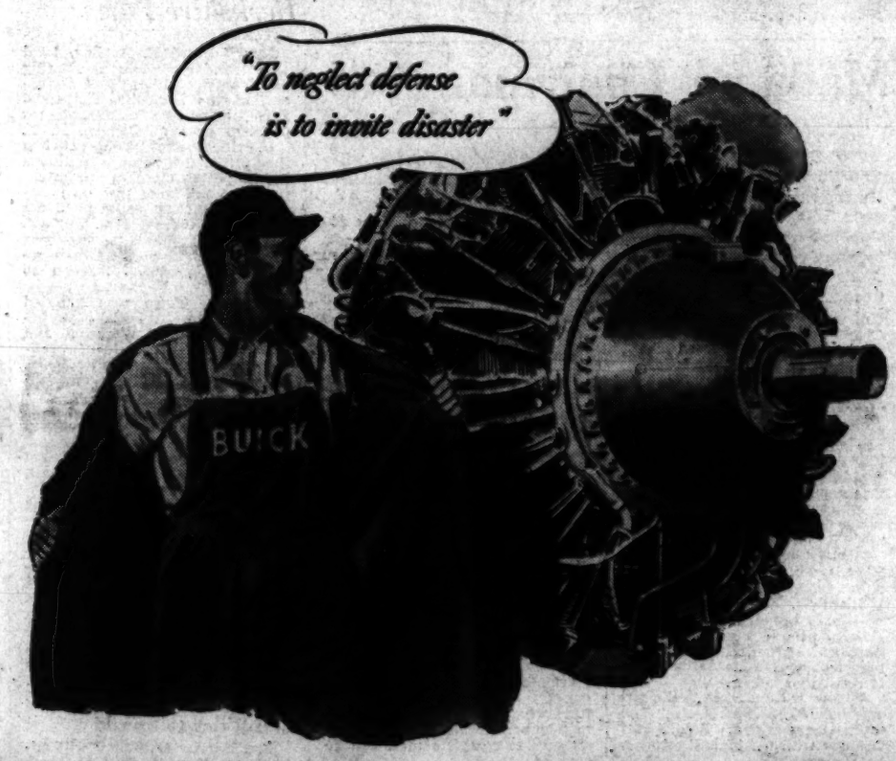

OFF GOES OUR COAT

THE work ticket for Buick in the national defense program has been written.

The special task assigned to us now is the volume production under license of Pratt & Whitney valve-in-head airplane engines.

A complete key organization of first-string production men is set up and "all-out" on the job.

They are backed by the hard-bitten technical proficiency, the skill and experience and production "savvy" of our whole organization.

Already the land is bought, plans are complete and work has begun on a vast new 1,000,000 sq. ft. plant specially designed for this complex undertaking.

Necessary dies and tools are being designed and developed and when in place 10,000 additional Buick men will be at work in this vital engine-building task.

It will take time, of course, to get the needed machinery, install it and "make ready" for volume production.

In the meantime, we are continuing to produce the best automobiles we know how.

So you will get your Buicks—the Best Buicks Yet—as long as this squares with national safety; whenever it doesn't—well, we know that with you as with us, the big idea is America first!

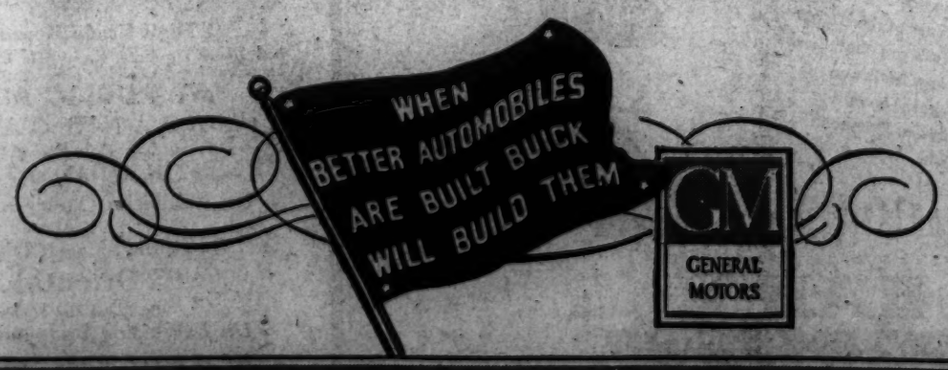

The Washington Post

****X TUESDAY, MARCH 4, 1941 17

The Federal Diary

By Jerry Kluttz

Census has quickly nipped an attempt by War and Navy Departments to raid it of its trained machine operators.

However, the settlement has proved a blessing to the more than 4,000 machine operators and other hundreds yet to be hired, mainly card punchers. The base pay of the operators has been raised from $1,260 to $1,440 and they will be given a chance to earn as much as $1,620 through a "bonus" system for more-than-average work. Moreover, most of the operators are reasonably assured of getting full Civil Service status under a series of unusual events. The 9,000 Census employes were given temporary appointments and none of them is expected to get transferable Civil Service status.

Now, however, the Civil Service registers for card punchers have been established. There's a great demand for card punchers. Census hired most of its card punchers subject to passing the civil service test. When the name of a Census card puncher is reached on the Civil Service register that person will start immediately to serve his probational period. After six months he'll get a full Civil Service status that will permit him to transfer to another job under merit.

War Department needs several hundred card punchers but it has been agreed not to hire them from Census. Like War, Census is a defense agency and under a new rule an employe can't transfer from a defense agency without the permission of all concerned. Fifteen Census employes yesterday were refused transfers. The statistics which Census is working on will be used as a guide to defense plans and defense agencies are eager to get the figures.

President Roosevelt yesterday revealed tell-tale evidence that he intends to issue an executive order that will bring professional and technical employes under Civil Service. He signed an executive order that brought the jobs of roughly 700 FDIC employes under merit. The 700 were jobs of lawyers and other professional people, as all clerical jobs at the agency already were under merit. Chairman Leo T. Crowley has been wanting to get his entire staff under merit for months but the President declined to sign the all-inclusive order until the Reed Committee issued its report.

Kenneth MacLeish, son of the librarian, yesterday went to work in the information section of the Bureau of Agricultural Economics . . . More than 200 U. F. W. A. members will meet this afternoon to distribute pamphlets demanding "pay raises now" to Federal employes leaving buildings . . . U. F. W. A. has moved its national headquarters to 635 F Street . . . Friday night the union will stage a meeting in South Agriculture Auditorium to drum up support for the Randolph bill which would give employes annual automatic pay raises . . . It expects 200,000 employes to sign petitions demanding that Congress approve the bill . . . Hearings on it will start a week from today by the House Civil Service Committee.

An "intensive study" of the research work of the Agriculture Department has been ordered by the House Appropriations Committee. The department and the budget bureau were instructed to make the inquiry and to "close out" research projects that have outlived their usefulness. The committee was warm in its praise of the "general research program."

The committee also ordered another study into the duplication of work at the department. Overlapping, the committee said, exists largely in the field and the educational work of the department. For example, the committee cited field work of Farm Security and the Extension Service . . . The committee also cracked down on the department for hiring lawyers who were not placed under the solicitor. GAO employes on the third floor of the old Moses Building complain that they have had to work in coats and overshoes to keep warm. The mercury, they say, went down to a low of 45 on one of the cold days last week. A number of employes have been out with colds.

Federal employes living in Chevy Chase may now dabble in local politics . . . Millard W. Rice is handling Civil Service matters for the Disabled American Veterans . . .

Orderth Ith Orderth, Thir!

In last Friday's snowstorm at Fort Meade an officer in an auto saw a private bucking the wind.

"Hop in," said the officer.

They drove to the officers quarters. There the private said he lived near where he had been picked up. The officer wanted to know why he got in.

"Well thir, you thaid wide, and I wode."

His Scholastic Record

Cambridge, Mass., March 3 (A.P.)—Leon A. Dance, Jr., Harvard freshman, is a slow typist. So he presented a required 2,000-word English composition on a phonograph record.

Dr. Claude M. Simpson, Jr., his instructor, passed it.

"But," commented Simpson, "how can you correct spelling and punctuation in a theme like this?"

Georgetown Citizens Ask More Schools

Nursery Institutions Urged in Particular; Increased Funds For Repairs Favored

Revision of the District school system was demanded last night by the Progressive Citizens Association of Georgetown in a series of resolutions which denounced the appearance of many Washington school buildings and called for expansion of facilities to keep pace with the growing city.

Funds for repairs on school buildings have not increased in 10 years, the citizens charged, asking a deficiency appropriation of $700,000 for making "urgently needed repairs for buildings and grounds."

Inclusion of nursery schools in the public school system was urged "for such communities where they are needed," as was a $15,000 mental hygiene clinic for hyper-nervous pupils.

Defense needs were cited as a reason for immediate action on construction of a new Abbott's Vocational School to replace the present building at Seventh and O Streets Northwest. To facilitate handling of routine school business, the citizens asked for 35 new clerks for the school board.

Finally, the association asked for more schools in the Southeast area "where overcrowded facilities now are deplorable" and urged elimination of the appropriations bill rider limiting salaries of school librarians to those of the public library.

Members voted not to become connected with the newly-formed Municipal Assembly, after that body had been charged with overlapping the Federation of Citizens Associations and with containing communistic elements.

Other resolutions opposed closing of Virginia Avenue Northwest between Eighteenth and Nineteenth Streets and urged the Commissioners to pay hospital expenses for the Emergency Hospital employe who was shot in aiding an officer to make an arrest yesterday.

Takoma, D. C.

A resolution favoring cross-town bus service on the northern route by Military Road and Concord Avenue was adopted last night by the Citizens Association of Takoma, D. C.

The resolution authorized the chairman of the association's public utilities committee, Bruce E. Anderson, to urge this route at future hearings.

In another resolution the association opposed proposed changes in fares on the Takoma-Petworth express buses and favored retention of the weekly passes and issuance of transfers.

Wallace C. Magathan, president, was among officers nominated for reelection in the report of the nominating committee, to be acted on at the next meeting.

The association, meeting in Takoma Elementary School, voted $5 each to the campaign funds of the Metropolitan Boys Club and the National Symphony Orchestra.

Dupont Circle

"Dangerously crowded" hospital conditions in the District were described by Dr. George C. Ruhland, District health officer, at a meeting of the Dupont Circle Citizens Association in the Mayflower Hotel.

Dr. Ruhland warned that more facilities are "urgently needed," as nearly all of the hospitals are now filled virtually to capacity and any emergency condition could not be taken care of adequately.

Washington I. Cleveland, manager of the American Automobile Association here, outlined a traffic control plan to the citizens, involving an additional Police Court judge, more police, renewal of a District testing laboratory and use of gasoline tax funds for traffic control and traffic police.

Congress Hts. Progressive

A bridge or tunnel across the Anacostia River in line with South Capitol Street was urged in a resolution adopted last night by the Congress Heights Progressive Citizens Association.

Another resolution urged the opening of Twelfth Street Southeast between Savannah Street and Alabama Avenue. Equipment for the new playground on Alabama Avenue between Randle Place and Seventh Street Southeast was sought in another resolution.

The association voted to affiliate with the new Municipal Assembly and to send as representatives its president, vice president and secretary. The association met at Congress Heights School.

Forest Hills

The Forest Hills Citizens Association last night reaffirmed its position of a previous meeting that it would oppose the granting of a liquor license for a proposed new night club to be constructed at Connecticut Avenue and Albemarle Street Northwest.

An amendment to the present District income tax law which would require persons who are paying income taxes in other States to pay them in the District also was recommended.

Metropolis View

Members of the Metropolis View Citizens Association voted last night to incorporate their organization. It thereby follows the lead taken by the Federation of Citizens and more than ten other citizens groups.

By unanimous vote the association decided not to send delegates to the newly formed Municipal Assembly.

A resolution was adopted recommending the old District Courthouse be converted into a town hall when it is supplanted by the new courthouse.

Kenilworth

The Kenilworth Citizens Association last night voted not to join the Municipal Assembly at a meeting held at the Kenilworth School, Forty-fourth and Ord Streets Northeast.

It was requested that vacant lots in the vicinity of Forty-fourth and Ord Streets be burned to overcome the hazard of brush fires. A motion picture of the Capital Transit Co. was shown.

Hobby Show Opens . . .

Post Staff Photo

LINES TO BE ADMIRED—Mrs. Philip J. Corr examines the graceful lines of the "Mercury Fighter," an original design by A. M. Eckert, of 510 Sixth Street Northwest. The model, which won first prize at the National Air Forum last summer at Bolling Field, is one of the exhibits in the $200,000 hobby show in the Wardman Park Hotel, sponsored by the Metropolitan Society of Model Engineers and the Association of Model Railroad Manufacturers

Gregory Hankin Named To D.C. Utilities Commission

Nomination a Surprise At District Building; Succeeds Keech

Early Senate confirmation of Gregory Hankin, special counsel for the Federal Power Commission, as a member of the District Public Utilities Commission was expected yesterday.

The Russian-born attorney, a resident of Washington since 1920, was nominated by President Roosevelt yesterday to fill the unexpired term of Richmond B. Keech, recently made corporation counsel. Keech's term would have ended June 30 of this year.

The nomination came as a surprise at the District Building, Hankin's name had not before been mentioned in connection with the PUC post. A second vacancy, caused by the recent death of Chairman Riley Elgen, remains unfilled.

Hankin, 46, lives at 2009 Park Road Northwest with his wife, Mrs. Charlotte A. Hankin, a member of the District bar, and a 16-year-old son, Roscoe Pound Hankin, named for his father's law professor at Harvard.

The PUC nominee came to this country at the age of 13. He was born in a small town in the Ukraine. He was graduated from the City College of New York and the Harvard University Law School and came to Washington in 1920 as professor of mathematics and philosophy at George Washington University.

Hankin served in that capacity until 1924 when he became a special assistant to the Attorney General in the Department of Justice. He left the Department of Justice in 1926 and for one year was a special assistant at the Bureau of Internal Revenue.

For ten years—from 1927 until 1937—Hankin and his wife conducted a joint law practice here. They operated a special service for the bar on the United States Supreme Court and together wrote and published several books on constitutional and administrative law. Both are members of the Supreme Court bar.

Hankin went to the Federal Power Commission in 1937.

Hankin said last night he "knew very little" about events which led to his nomination for the PUC vacancy. "It came almost as much of a surprise to me as it apparently did to a lot of other people," he said.

Post Staff Photo

GREGORY HANKIN

Washington Gets A Taste of Spring

Washington had a foretaste of spring yesterday as the mercury climbed to 68 at 3:50 p. m.

Light rain and colder is forecast for today, followed by fair and much colder tonight. A low of 40 was reached yesterday shortly after midnight.

Pharmacists Told U.S. Needs Improved Diet

A national campaign to "reeducate the American people in regard to eating habits" was forecast last night by Acting Surgeon General Warren F. Draper.

The Public Health Service official told a banquet of leading pharmacists from the North Atlantic States that national defense demands use of recent discoveries in nutrition to build up the morale, pep and infection resistance of the Nation.

He spoke to a banquet given by the District Pharmaceutical Asssociation for delegates attending the annual conference of the National Association of Boards of Pharmacy, District No. 2, in the Washington Hotel.

Dr. Draper said that between 30 and 40 per cent of the American people are suffering from vitamin deficiencies. He indicated that the first move to correct this condition may be the enrichment of white flour by the addition of thiamin chloride, one of the B vitamins.

Medical science, Dr. Draper declared, is much better prepared today to handle the problems of Selective Service and war than it was during the World War.

Vaccines have been developed since 1918 to prevent typhus fever, tetanus, influenza and diphtheria, he said, and curative measures have cut sharply the mortality from meningitis and pneumonia.

Violin Virtuoso . . .

Post Staff Photo

GETS HIS BIG CHANCE—Wilton Sykes, 15, of 1695 Thirty-fifth Street Northwest, yesterday was announced as the winner of the contest for young Washington violinists sponsored jointly by the National Symphony Orchestra and the Washington Music Teachers' Association. The contest was held Sunday at the Arts Club. Wilton is a pupil of Miss Helen Ware and is a sophomore at Western High School. As a reward he will be heard as soloist with the National Symphony Orchestra on the final students' concert to be held March 29 in Constitution Hall.

C. I. O. Here Against Plan For Cool-Off

Council Requests Hillman to Oppose Knudsen Formula For Defense Strikes

The Industrial Union Council, District assembly of C. I. O. unions here, last night called on Sidney Hillman, codirector of the Office of Production Management, to oppose publicly the prestrike cooling-off formula recently proposed by his fellow OPM director, William S Knudsen.

The council saw in the Knudsen formula suggested for national defense industries, a move to prohibit strikes.

Hillman, who is a national C. I. O. vice president, was also urged to fight the model antisabotage laws pending in various State Legislatures, the council charging that these laws were a cloak to infringe on labor unionism and to prevent new organization of workers.

The Murray defense reorganization plan, placing production control under industrial councils containing representatives of labor, industy and the Government, was approved following a recommendation of the executive committee. The plan has been presented by Philip Murray, C. I. O. president.

The council also voted actively to support HR625, a bill sponsored by United Federal Workers which would establish automatic raises for Government employes. Sidney Katz, Craig Vincent and Charles S. Duke were elected delegates to the District Municipal Assembly.

Central Labor Union Names Committees

John Locher, president of the Central Labor Union (A. F. L.), last night announced the appointment of the following standing committees:

Executive—Charles B. McClosky, chairman; John Locher, Frank J. Coleman; John Locher, Frank J. Coleman, Robert C. Lester, James A. Holden, Harry J. Thompson, Clem F. Preller.

Credentials—Fred S. Walker, chairman; Robert C. Lester.

Resolutions—Ernest Fontana, chairman; A. C. Hayden, Thomas Fox, Lloyd Odendhal, Edward M. Rothschild, Charles Frazier, Adolph Hellwig, James J. Noonan, James A. Holden, E. L. Tucker, Grace Benton, Claude S. Martin, W. H. Myerly, Herbert Borchardt, R. Lyons, Paul J. Schwarz.

Organization—M. A. Tozzolo, chairman; H. B. James, Ernest B. Spangler, George Morgan, Louis Tuckman, Margaret McMillin, Charles J. Bell, Henry Duckworth, J. W. Martin, Frank Kane, W. S. Anderson, John J. Tracy.

Legislative—John Locher, chairman; Frank J. Coleman, Frank W. Lee, Fred S. Walker, Fred C. Thomas, E. H. Harding, Joseph P. Hillock, John M. Baer, Selma Borchardt.

Laws—Frank W. Lee, chairman; Grace Benton, John E. Dwyer, J. Raymond Pumphrey, Paul R. Hutchings.

Contract—Harry J. Thompson, chairman; A. G. Sterling, Frank Hunt, L. H. Koppelman, Edward C. Nagel, Lawrence Owens, Ralph H. Ray, L. B. Souder, Larry Kelly, A. H. Morris, Louis A. Lopez.

Education—Donald C. Dow, chairman; Selma Borchardt, May Marsden, James A. Holden, Adolph Hellwig, John E. O'Brien.

Public Utilities—James A. Holden, chairman; Fred S. Walker, J. D. Fitzgerald, Willy Arnheim, W. J. Franklin, Mamie Gleason, William Cady, J. E. Faulconer.

Auditing—Grace Benton, chairman; Charles R. Brinton.

Unfair list—Clem F. Preller, chairman; John Botts, Charles B. McClosky, Robert C. Lester, James A. Holden, J. Raymond Pumphrey, Ernest B. Spangler.

Adjustment—Clem F. Preller, chairman; John Botts, Charles B. McClosky, Robert C. Lester, James A. Holden, J. Raymond Pumphrey, Ernest B. Spangler.

Press—Frank J. Coleman, chairman; Fred S. Walker, John Locher.

Label—Howard F. Cudmore, chairman; Albert N. Dennis, Bertha Duncan, James Donaldine, Hattie Perlman, Louis Wolfe, Arthur W. Parker, W. P. Strong, Frank Kane, Cornelius S. Ryan, Ernest R. Ezrelin, E. H. Alderson, H. E. Wheeler.

Delegates to Alexandria C. L. U.—Robert C. Lester, Harry J. Thompson.

Delegates to Baltimore Federation of Labor—John Locher, Frank J. Coleman.

Subversive Activities—The executive committee.

Buckley Files Another Plea In Traffic Case

Contending that his conviction on a charge of driving on the wrong side of the street had "finally determined" disposal of a once nolle prossed and recently reopened charge of driving while drunk, M. Edward Buckley, jr., local attorney, yesterday filed a "plea in bar" to that effect in the office of the Police Court clerk.

Buckley was originally charged with driving while drunk after his car had struck two automobiles in the 2100 block of Thirteenth Street Northwest last July 21. In October the charge was nolle prossed and a complaint of driving on the wrong side of the street entered against him January 13.

Buckley at that time pleaded guilty to this charge and was fined $25.

The original charge of driving while drunk was reopened recently on orders of Corporation Counsel Richmond B. Keech. Assistant Corporation Counsel Edward W. Thomas, whom Keech assigned to the case, said late yesterday he will probably file a demurrer to Buckley's plea. Further court action is set for March 12.

Girl, 7, Loans Mother's $400 Ring to Playmate

Solving what looked at first like an inside job of jewel robbery was child's play yesterday for Detective George Cook.

Mrs. Pearl Gellman, of 606 Farragut Street Northwest, reported her $400 diamond ring had been stolen from a jewel box hidden in her bedroom.

Detective Cook did some sleuthing, found out Mrs. Gellman's 7-year-old daughter has been playing with the ring and had loaned it to a playmate.

Road-Hog Forced Him To Hit Man, Trucker Says

A road-hog speeding head-on for James E. Meyerhoffer's truck yesterday in the 4400 block of Fourth Street Southwest forced him to turn off the road and strike a pedestrian, he told police.

Thomas White, 47, of 1941 Naylor Road Southeast, who was standing at the side of the road, suffered a left leg fracture, cuts and bruises. Meyerhoffer, who lives on Route 1, Benning, D. C., took him to Casualty Hospital.

Come, Now . . . Splash!

Post Staff Photo

ONE, TWO, THREE . . . Catherine Matthews, of 1701 Sixteenth Street Northwest, and Normene Bennett, of 1526 Sixteenth Street Northwest, really did dive into the Ambassador Hotel swimming pool. They were among the splashers at the water party staged last night by Foundry Methodist Church

Postlude

Todd Duncan Closes Howard Concert Series

Howard University School of Music presents Todd Duncan in a song recital Monday night in Andrew Rankin Memorial Chapel. Accompanist: Luis Andres Wheatley. Program of songs by Handel, Durante, Marcello, Schumann, Richard Straus, Reis, Marx, Glier, Chaikovski, Musorgski, Rakhmaninov, Hall Johnson, William Lawrence, Cecil Cohen and Theophil Wendt.

By Ray C. B. Brown.

Andrew Rankin Memorial Chapel was filled last evening when Howard University School of Music closed its eighth concert series with a recital by Todd Duncan, erstwhile principal in "Porgy and Bess" and present barytone of "Cabin in the Sky." The imminent departure of the latter production on tour necessitated the advancement of the recital by eight days, but the change in date did not deplete the size of the audience. The singing alumnus was cordially welcomed by as many listeners as would have assembled next week in the natural courses of events.

BROWN

Mr. Duncan's voice was in prime condition, firm and resonant in tone and pliant in phrasing. It has the true barytone timber throughout its range, with no thinning in the upper register.

He began with an Italian group of Handel's "Lascia ch'io pianga," Durante's "Danza, fanciulla gentile" and Marcello's "Il mio bel fuoco." His group of lieder contained Schumann's "Widmung," Richard Strass' 'Morgen" and "Ruhe, meine Selle," Adolf Ries' "Es muss was wunderbares sein" and Joseph Marx "Het dich die Liebe beruehrt."

English texts were used in the Russian group of Gliер's "O Bring to Me No Fragrant Blossoms," Chaikovski's "At the Ball." Musorgski's "Evening Prayer" and Rakhmaninov's "Floods of Spring." In his final group were combined Hall Johnson's arangement of "O Lord, Have Mercy," William Lawrence's arrangement of "Every Time I Hear the Spirit." Cecil Cohen's stirring "Death of an Old Season," and Theophil Wendt's interesting Zulu song, "Dancers, Come Up."

Clarke A. Paulsen Gives First Recital

Clarke A. Paulsen gives a song recital in the Women's City Club for the benefit of Augustana Lutheran Church Choir on Monday night. Accompanist: Mary Carney. Program of songs by Handel, Caldara, Verdi, Hageman, Fox, Dvorak, Charles, Debussy, Dupare, Gounod, Enders, Burleigh, Hawley, Bartholomew and Kreisler.

Hitherto identified with choir singing and with the production of our Columbia Light Opera Company, Clarke A. Paulsen made his first appearance in recital last evening in the Women's City Club. His barytone voice has a good natural quality, but his mastery of tone production has not reached the point where that quality shows to its best advantage. The tones, particularly in the upper register, are not yet firmly placed and rounded, and the resonance of the voice is somewhat confined.

Speeding Chief Traffic Killer In January

An analysis of the contributing factors and causes involved in the 1,300 traffic accidents which occurred during January, 1941, was made public yesterday in a report ordered by Maj. Ernest W. Brown, superintendent of police.

Showing 13 traffic fatalities for the month—as compared with five in January, 1940—the survey disclosed that "exceeding the speed limit" was immediately connected with seven of the 13 deaths. The figure comprises 53.8 per cent of the total, which is highest for any month since July, 1938.

Of the 13 persons to die on Washington streets during January, nine were pedestrians.

The five principal causes of pedestrian accidents during January were listed as not crossing at crosswalk, crossing against signal, stepping from behind a parked car, being intoxicated, and playing in the street.

Most Occur Near 4 P. M.

In a table showing principal hours of the day at which accidents occur, 4 p. m., when Government employes are off for the day, led at the rate of more than 120 accidents per hour. Second was 7 p. m., 90 per cent, and third was between 5 and 6 p. m., at the rate of 80 to 90 an hour.

In releasing the report, Maj. Brown instructed all commanding officers to confer with ministers of District churches and the heads of civic and business organizations to request cooperation in presenting the findings to Washington residents.

The following table of accidents involving motorists, as compiled by police, shows the causes, the number of accidents attributed to each cause, and the percentage of the 1,300 accidents:

Cause.	Number.	Per cent.
1. Failure to yield right of way to another vehicle	247	19.0
2. Skidding	110	8.5
3. Driving carelessly	94	7.2
4. Driving while intoxicated	49	3.8
5. On wrong side of road	47	3.6
6. Starting from curb	36	2.8
7. Failed to give right of way to pedestrian	35	2.7
8. Cutting in	35	2.7
9. Failure to obey traffic signal	33	2.5
10. Backing car	32	2.4
11. Exceeding speed limit	26	2.0
12. Failure to stop at boulevard crossing	22	1.7

Error in Report Of Boland's Speech

Due to a typographical error, the word "not" was omitted yesterday from The Post's account of remarks made by Lawrence Boland, of Catholic University, at a conference there on defense in a democracy.

Boland urged expansion of the National Federation of Catholic College Students "so that the people will know that not all youth is represented by the opinions and resolutions of the American Youth Congress."

House Fight Looms on D.C. Income Tax

Hunter Committee Split in Voting Out Amendments; Debate Due Monday

An intra-committee fight over amendments to the District income tax law was foreshadowed yesterday as the House District Committee reported out by vote of 8 to 3 the bill recommended by the Hunter subcommittee on fiscal relations.

Representative Schulte (Democrat), of Indiana, served notice that he would fight the income tax amendments when the bill is called up, probably next Monday, in the House.

"I'm going to fight any income tax on the little fellows in Washington until the District real estate rate gets within shooting distance of what we pay back home," Schulte said.

In vain Representative Hunter (Democrat), of Ohio, pointed out that the amendments were sought to relieve their constituents of the District income tax, providing they pay their home States.

Representative McGehee (Democrat), of Mississippi, challenged Schulte's statement with regard to the realty tax.

"I've examined the situation here," he said, "and property here is assessed at 100 per cent valuation, while back home it is only 25 to 60 per cent of actual value."

Voting with Schulte against the amendment were Representative D'Alesandro (Democrat), of Maryland, and Russell (Democrat), of Texas. Chairman Randolph voted with the seven members favoring the bill in order to provide a quorum.

During the general discussion of real estate taxation and rents, Representative Bates (Republican), of Massachusetts, turned to Schulte and asked:

"Why aggravate the situation? Every increase in the real estate tax means an increase in rent."

The amendments, first proposd by the Commissioners and modified by the Hunter subcommitte, seek to clarify the District income tax law by placing the levy directly on all income earned within the Capital whther by residents or nonresidents.

Must File Return

Credit provisions, however, insure exemptions for all persons who pay an income tax to a State so long as the State's tax exceeds that of the District. All persons earning an income in excss of the minima must the tax.

Other amendments reduce the corporation filing fee from $25 to $10 and remedy errors and omissions in the original act.

At the suggestion of Chairman Randolph, the committee set up a special subcommittee to handle national defense problems as they relate to the District. Upon motion of Representative McGehee, Randolph was designated chairman.

Other members are Representatives D'Alesandro, Russell, Bates and Shafer (Republican), of Michigan.

Senator Bridges (Republican), of New Hampshire, already has prompted an inquiry by District officials as to what new laws may be necessary.

Resents Criticism

Called upon for a report of his traffic subcommittee, Representative Schulte expressed resentment at criticism of "a certain newspaper" and insisted that his inquiry has achieved "marvelous results."

"There were 13 deaths before our committee started work," he said, "and there've been only two since."

Schulte's only report was that police at his request had trailed streetcars and buses and found 41 violations within three days, including the jumping of red lights. He did not say when the subcommittee, which has not met for almost a month, will hold another hearing.

Police Collect Fund for Youth Shot in Chase

Washington police are making volunteer contributions toward hospital expenses of John Francis, 20, bus station attendant who was shot last week by a man fleeing police, it was disclosed yesterday by Police Superintendent Ernest W. Brown.

Francis was standing outside the bus terminal when the fugitive, chased by Policeman William Gaylor, came into sight. When Gaylor fell down Francis took up the chase. He had almost caught up when the man wheeled and shot him in the chest.

Cornered by another policeman, the fugitive shot himself to death a minute later.

Francis is improving at Emergency Hospital, but is expected to be unable to work for a long time. He had helped support his widowed mother, with whom he lived in Arlington, Va.

The Post will accept contributions and turn them over to Maj. Brown.

$1.50 9x12 CLEANED RUGS $2.75 9x12 WASHED
REPAIRING—STORAGE
One of the finest rug cleaning plants in the city.
STAR CARPET WORKS
3316-3318 P St. N.W. ME. 2228

LOANS
ON DIAMONDS, WATCHES, JEWELRY AND OTHER VALUABLE ARTICLES
$10.00, Pay Only 30c a Month
$20.00, Pay Only 60c a Month
$40.00, Pay Only $1.20 a Month
$100.00, Pay Only $3.00 a Month
LARGER LOANS AT LOWER RATES
LOUIS ABRAHAMS
Established 1890
1328 Rhode Island Avenue N. E.
The Only Pawnbroker On a Washington Thoroughfare

Tempting -DIXIE-HOT- FRIED CHICKEN
A whole young chicken prepared in a most delicious form (13-14 pieces); fried a la Maryland, then packed in a large loaf of buttered toasted French bread. $1.00 ADD 15¢ FOR DEL.
Dixie Hot Roast Chicken..... $1.50
Dixie Hot Fried Oysters,
Season's Best, 60c doz.; 35 ½ doz.
Opens 9 A. M. to 3 A. M.
DUPONT 3829
DIXIE CHICKEN SHOP

Post Staff Photo

ROMPING IN THE MILDNESS OF A SUMMERLIKE AFTERNOON, GEORGETOWN FOOTBALL PLAYERS HELD THEIR 1ST SPRING DRILL YESTERDAY

3,000 See Colonials Rout St. John's, 59 to 42

N.Y. Tourney Selectors Impressed

G. W. in Hottest Form, Wins Easily Though 2 Aces Play Less Than a Half

By Merrell W. Whittlesey

A George Washington University five struck with new-found power last night at Riverside Stadium and in its finest performance of the season put St. John's, of Brooklyn, to unexpected rout, 59-42, before more than 3,000 fans.

Everything turned to gold for the red-hot Colonials who couldn't miss on passes, shots or defense. It took them ten minutes to get ahead, but when they passed the Johnnies at 11-10 they scored ten additional points without stopping and coasted home.

The impressive victory was scored before a half-dozen New York sports writers, including Everett Morris, of the New York Herald Tribune, and Asa Bushnell, director of eastern intercollegiate athletics, members of the committee which will select the teams for the National Collegiate Invitation Tournament this month in Madison Square Garden. They came here with a St. John's team that was considered the hottest club in New York and they went back full of praise for the Colonials.

Zunic Ejected

What made the 17-point margin even more surprising was the fact that two G. W. regulars each played less than half the game. Matt Zunic, high scorer on the G. W. club, went out with four personal fouls early in the second half after Coach Bill Reinhart removed him from action late in the initial period when New York Umpire Joe Burns called a third personal on the lanky Colonial ace. Joe Comer, senior center, retired with an ankle injury after 12 minutes and never returned.

Bobby Gilham, the early season high scorer for the Colonials who had slumped in the point column of late, snapped out of it last night and eight times in virtually every conceivable manner tossed the sphere through the net to the loud acclamation of the G. W. rooting section. He went out with only seconds remaining after his fourth personal foul.

Gilham's most helpful partner in the Johnnie downfall was his sidekick at guard, Lou Veltri, who baffled the Redmen through 40 full minutes and in addition to his great floor game tossed in nine points. Charley Jones, the big, clumsy looking G. W. center, was in there with his greatest role of ball hawk. He took the ball off both backboards time after time, intercepted Johnnie passes and took more punishment than a heavyweight boxer.

McNeil Plays Well

Each of the eight Colonials who saw action deserves mention for his great brand of ball, particularly Roy McNeil, who came in as Joe Comer's sub and racked up six points, played the ball to perfection and blocked the touted Johnnie marksman. Eddie Amendola and Joe Gallagher also gave creditable performances in relief roles. The three reserves scored 17 points between them, the final margin of victory.

Heads Losers

St. John's was leading, 10-7, and it looked like anybody's ball game when things happened. Joe Comer's last act was pulling the Colonials to 10-9 and his sub, Roy McNeil, put them ahead at 11-10. Gilham shot with one hand while running at full speed and it was 13-10 and Zunic made it 15 and then 17, the first a spectacular individual play. Gilham drew the Johnnies out and then dashed in for a snowbird to make it 19, and McNeil and Joe Gallagher converted foul tosses before little Tommy Bear finally counted for the Redmen from the free throw line. The clubs then matched baskets till halftime as G. W. intermissioned with a 28-19 lead.

Even the most ardent G. W. fans were leery of this margin, however, until their team came out in the second half and maintained the pace. Zunic scored the thirty-third point before he left via the foul route but Gilham and Veltri took up the scoring. The former flipped

See COLONIALS, Page 21, Col. 4

Conn Arrives; To Box at C. U. This Afternoon

Billy Conn, who's giving up his world's light heavyweight championship to fight Joe Louis in June, arrived here last night and will start training today at 2 p. m. in Catholic University's gymnasium, for his 10-round battle with Danny Hassett.

Billy, appearing in top shape, meets the Philadelphia Irishman Thursday night in Uline's new ice arena. Third and M Streets Northeast, in the main bout on an all-star fight show.

Conn will workout at C. U. for the public inspection today and tomorrow. Chalky Wright, No. 1 featherweight contender, is expected to arrive today to conclude training for his 10-rounder on the same card with Texas Lee Harper. Hassett will work out today at 2 p. m. in the Turner gymnasium, 511 Eleventh Street Northwest.

Sarazen's Eagle Puts Team in Semi-Finals

G.W.Tourney Bid Hinges On Game

Colonials Must Beat Georgetown Tomorrow Night To Get N. Y. Berth

"Beat Georgetown Wednesday night and you'll hear from us."

Those were the words of an official of the fourth annual National Collegiate Invitation Tournament, to be played in Madison Square Garden starting March 18, after he watched G. W. overwhelm St. John's last night.

The selection committee of the New York event will meet Thursday and will keep an ear tuned to Washington on Wednesday night when the Colonials meet the Hoyas in the last game of the season for both teams.

Rams Out of Running

Georgetown, following its woeful performance in losing to Fordham before these same New York writers last week, is completely out of the running for a tourney bid, win or lose against the Colonials. A Hoya victory would also drop G. W. out of contention.

St. John's had to win last night to remain in the running for a tournament berth. The two New York spots in the Madison Square tourney now will probably go to Long Island and C. C. N. Y.

G. W. Favors N. C. A. A.

George Washington is not depending entirely upon its chances in the New York event for post-season play, however, as school officials are reported to be favorably inclined toward the N. C. A. A. event, with sectional playoffs slated for Madison, Wis., March 22.

In either event, G. W. must best Georgetown and that assures a capacity crowd for the intracity engagement tomorrow night.

Baltimore U. Protests Loss To Seton Hall

By the Associated Press

Baltimore, March 3.—The University of Baltimore's hopes that its basketball team would receive a bid to play in a post-season championship tournament were left hanging today under the cloud of a 45-44 defeat at the hands of Seton Hall—a defeat the Baltimore athletic officials charged was "not legitimate."

B. Herbert Brown, jr., Baltimore's athletic director, asserted that Seton Hall has six men on the court when it counted the winning 44-43 in the game at South Orange, N. J.

Seton Hall authorities indicated they would ignore the charge, a spokesma adding that "the officials decided it and there is nothing we can do."

Didn't See Substitute

Brown claimed the Baltimore team stopped play when the timekeeper's buzzer sounded as a substitute ran onto the floor. It was after that signal and while the Bees were inactive that Seton Hall scored the winning goal.

He said the incident was called to the attention of Tom Degnan, the referee, who allowed the disputed goal on grounds he did not see the Seton Hall substitute.

Brown said a report would be forwarded to Asa Bushnell, who approves officials for the collegiate officials' bureau, and who, Brown said, told him Degnan and Ed Shaw, employed by Seton Hall for the game, were approved officials. Neither Baltimore nor Seton Hall are members of the bureau.

The Baltimore team, winners of 14 straight games before its defeat by Long Island University 43-37 here February 22, had received prior to that game a query as to whether it would be interested in a post-season tournament in New York and had replied that it was. The Seton Hall setback was the second for the Bees.

Bushnell was not available in his New York office for comment today.

Scores

COLLEGE BASKETBALL.

George Washington, 59; St. John's, 42.
Johns Hopkins, 39; Mount St. Mary's, 29.
Manhatta, 48; John Carroll, 47.
Purdue, 52; Northwestern, 20.
Navy, 45; Minnesota, 39.
Iowa State, 41; Kansas, 39.
Detroit, 38; Michigan Normal, 30.
Southern U., 58; Fisk, 32.
Indiana, 49; Chicago, 32.
Springfield, 50; Rhode Island State, 30.
National Business College (Roanoke), 45; Potomac State, 32.
Chicago Teachers, 38; Omaha, 31.
Luther, 49; Loras, 32.
Colby, 34; Bates, 33.
Canisius, 50; Scranton, 37.
Elon, 45; Orlando, 36.
John Marshall, 60; Hudson, 42.
Calvin Stockton, 45; Missouri Valley, 44.
Tusculum, 48; Unaka Rodeo, 38.

Time Out for a G. W.-St. John's Mix-up

Lou Veltri, G. W. guard, and Andy Levane, of St. John's, go all the way after a loose ball in the Riverside attraction. Tommy Baer, of the visitors, stands by. G. W. won, 59-42

Post Staff Photo

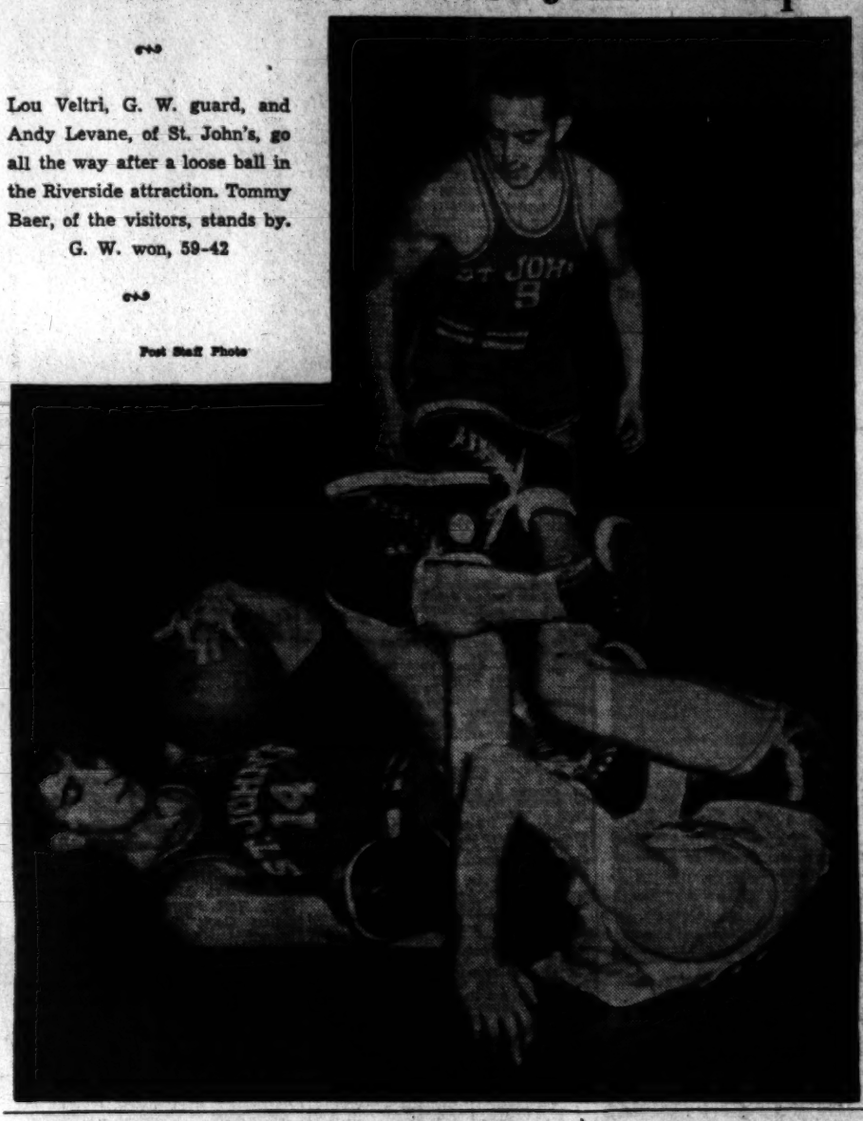

30-Foot Putt Wins Match OnExtraHole

Dodson and Goggin Beaten; Walper, Sub For Oliver, Bows Out With Heafner

By the Associated Press

Coral Gables, Fla., March 3.—Old Gene Sarazen, the golfing farmer from Brookfield, Conn., came up with another of his miraculous shots today—an eagle on the first extra hole—to send his team into the semi-finals of the Miami Biltmore's $5,000 international four-ball tournament.

His 30-foot putt for a 3 on the 500-yarder came in the nick of time, cutting off a great closing bid by the dark-horse aggregation of Leonard Dodson, of Springfield, Mo., and Willie Goggin, of Miami.

For most of the day Sarazen's young partner, serious Ben Hogan, of Purchase, N. Y., had carried the load. With some help from Sarazen he had built up a two-hole lead by the time they reached the thirty-fourth hole.

Match Is Squared

Surprise winners yesterday over National Open Champion Lawson Little and Jimmy Demaret, the Dodson-Goggin twosome suddenly came to life. Goggin dropped a 40-foot putt for a winning birdie on the thirty-fourth and Dodson sent a great approach inches from the pin for another on the thirty-fifth, evening the match.

They halved the thirty-sixth with birdie 4s and the big gallery trooped to the first tee. Sarazen put his drive into the rough, some 225 yards from the green. A great second, with a wood club, put him on the green in 3 along with the other three players.

Hogan's ball lay farther from the pin, but the team decided to let Gene gamble first. It worked. Both Dodson and Goggin barely missed long putts for eagles which would have prolonged the match. Sarazen and Hogan had a medal score of 66-69 for the two rounds, compared to 68-67 for their opponents.

The red-hot team of Sammy Snead, of Hot Springs, Va., and Ralph Guldahl, former open champion from Chicago, continued a relentless advance. They coasted to a 3-and-2 decision over Johnny Bulla, of Chicago, and Lloyd Mangrum, of Oak Park, Ill., after building up a five-hole edge at lunch time.

Walper-Heafner Lose

The second extra-hole match was taken by Horton Smith, of Oak Park, Ill., and Paul Runyan, of White Plains, N. Y., on the thirty-eighth. They conquered the well-liked combination of Byron Nelson, the Professional Golfers Association champion who teaches at Cleveland, and Harold McSpadden, of Winchester, Mass.

Smith dropped a 6-foot putt on the 165-yard thirty-eighth for the winning deuce. Nelson almost gave his team the victory on the thirty-sixth. His 15-foot putt for a winning eagle rimmed the cup.

Craig Wood, of Mamaroneck, N. Y., and Billy Burke, of Cleveland—surprise winners last year—stayed in the running with a 3 and 2 victory over Clayton Heafner, of Linville, N. C., and his pickup partner, Leo Walper, of Washington, who substituted for the drafted Ed Oliver, of Wilmington, Del.

Tomorrow's semifinals will send Snead and Guldahl against Smith and Runyan, and Burke and Wood against Sarazen and Hogan.

Harris Names Mound Choices for 1st Game

Masterson to Start, Sam Cunningham Picked To Hurl Next Three Innings Against Reds

By Shirley Povich.

Post Staff Writer

Orlando, Fla., March 3.—Bucky Harris today divulged his preference among the Nats' rookie pitchers when he announced the Washington lineup for the first exhibition game of the season—Sunday's battle with the Cincinnati Reds at Tampa.

Impatient to learn to what extent he can rely on members of his rookie pitching crop, Harris will send no less than three of them to the mound against the world champions.

First pitcher to face the Reds will be Walter Masterson, still a rookie but a man apart from the common herd inasmuch as he is serving his third year with the Nats. Following a three-inning turn by Masterson, however, Harris will send a pair of his bushers to the mound.

Cunningham Next

Sam Cunningham will follow Masterson to the box for his first ordeal by fire. Harris has not yet determined on his third pitchr for the game, but discloses that it will be either Joe Beck or Alex Zukowski.

"We may take a beating, but I don't care," said Harris. "I've got to nd out how far I can go with our young pitchers."

Harris, revelation that Cunningham is certain to get a chance against the world champions substantiates developments in the Nats' camp, where Harris has been showing a decided preference for the big red-headed left-hander who was with Charlotte last year.

Cunningham, 6 feet 3 inches tall, though not hefty, has a sneaky sort of fast ball that has impressed Harris, who also likes the control the fellow has exhibited. At Charlotte last year he had a record of six victories and only one defeat before illness caused his retirement in midseason.

Beck Most Likely

Of late Harris manifested increased interest in Joe Beck, and indications are that it will be he, not Zubowski, who will get the third pitching job on Sunday. Zubowski, the early favorite to win a berth with the Nats, has not shown Harris the desired polish, and young Beck appears to have supplanted him in the Nats' affections.

Beck, only 19 years old, was a big-shot star with the Orlando club last season in the class D Florida State League. Harris is intrigued by the young fellow's controlled speed. He is a right-hander and the best student of pitching among the entire dozen of bushers with whom the Nats' manager has been working patiently.

"At least I'm confident that Beck will get his stuff over the plate," said Harris.

The Nats' manager also revealed that he will start Joe Mellendeck

See NATS, Page 21, Column 6.

Billy Shea Gets FBI Assignment

Billy Shea, one of the city's best young golfers, leaves the city and country on an assignment with the FBI today and thus will miss most of the competition here this season.

Shea, whose engagement to Ann Elizabeth Swanson was announced on Saturday, will be back from his present assignment sometime in June but he expects to be out of town most of the summer.

Georgetown Graduate

The former District and Middle Atlantic champion graduated from Georgetown University last year and went through the Eastern Intercollegiate Golf League season without a defeat in leading the Hoyas to the championship.

Shea qualified for the National Amateur at Chevy Chase last year and was prominent in other tournaments. He has earned a high ranking in District golf since his high school days.

Crowley to Coach Eastern All-Stars

New York, March 3 (U.P.).—Fordham Coach Jim Crowley was selected today to coach the Eastern College All-Star team which will meet the New York Giants in the Herald Tribune's sixth annual Fresh Air Fund football game in the Polo Grounds September 3 or 4.

Crowley fills the place vacated by Tuss McLaughry, former Brown coach who succeeded Earl Blaik at Dartmouth after the 1940 season. McLaughry said he would not be able to spare the time from his new coaching duties.

Since Crowley came to Fordham in 1933, his Ram teams have won 66, lost 17 and tied 7 games. He is the first local coach to be asked to guide the Eastern All-Stars. His staff of assistants will be named later.

Eastern, B.-C.C. Fives Victors In Title Play

By Bill Burnett

Something new in school spirit featured the opening round of boys play in the ninth annual Metropolitan Scholastic Tournament last night at Tech as Bethesda-Chevy Chase and Eastern, the favorites, came through with victories over Calvin Coolidge and Georgetown Prep, respectively.

Every student at Coolidge, with the possible exception of a few ill ones, turned out en masse to see the fighting band of youngsters from the city's newest school fight Bethesda to a standstill for three periods of the opener and then go down by 37-34 before the Barons' terrific rally. In the nightcap, Eastern finally found its stride in the second quarter and swept to a 43-20 decision.

Today's schedule in the tourney calls for first-round girls games at Ritchie Coliseum, College Park, and for the other four teams in the boys division to tangle at Tech. The latter program, starting at 7:30, calls for engagements between Landon School and Roosevelt, and between Gonzaga and Washington-Lee, in that order. Feminine hostilities start at 6:30, with the order of games thus: Mount Rainier vs St. Cecelia, Fairfax vs Montgomery Blair; Bethesda-C.C. vs G. W. High and Sherwood vs Hyattsville.

A tournament could scarcely have a finer inaugural than last night's Coolidge-Bethesda affair. A clash of two extremely well-coached fives, it boasted fine basketball as well as a hair-breadth finish three thrilling changes in the lead.

At the start of the first quarter

See HIGH, Page 21, Column 2.

Jurges Ordered To New York For Examination

Miami, Fla., March 3 (AP).—Bill Jurges, the New York Giants' ailing shortstop, was ordered to return to New York today for further examination by physicians who treated him during the winter for dizziness resulting from his being struck by a pitched ball last summer.

Jurges, describing Sunday's attack as "the worst attack of dizziness and nausea I ever had," said he would remain in Florida for a while until he feels strong enough for the trip north.

The shortstop, who has not been able to play regularly since he was "beaned" by one of Bucky Walters' pitches last June, may undergo an operation. He said today, however, that there was no certainty that the operation severing a nerve in his ear, would cure his trouble.

Bruins Battle Globe-Trotters

The Harlem Globe Trotters, world's professional basketball champions, will meet the Washington Bruins at 8 o'clock tonight at Turner's Arena in a game expected to draw a large crowd.

The Trotters, featuring Boswell, one of the greatest shots in basketball, will engage the Bruins in a return contest tomorrow night at 9 o'clock at the Coliseum in Baltimore.

The Bruins will assign "Tarzen" Cooper, their defensive ace, to Boswell in a effort to shackle the Harlem team's seize gun.

Mountaineers Bow To Blue Jays, 30-29

Emmitsburg, Md., March 3 (AP).—The Johns Hopkins Blue Jays kept themselves in the running for a Mason-Dixon Conference playoff berth by taking a hard-fought basketball battle, 30 to 29, from Mount St. Mary's here tonight.

Indiana Hands Chicago Five 12th Loss in Row

Chicago, March 3 (AP).—Indiana University concluded its basketball campaign tonight with a 49-to-33 victory over the University of Chicago, handing the Maroons their twelfth straight defeat of the Big Ten campaign.

This Morning

With Shirley Povich

Orlando, Fla., March 3.—The dispatches out of this training camp are not pleasing Clark Griffith, who subscribes to all of the Washington papers and then gives the fish-eye to the correspondents after his morning reading.

POVICH

Sorest spot with the Nats' owner is the somewhat habitual reference to his team's lack of slug in the batting order. "Confound it," he says, "we hit purty good. Not so many home runs, maybe, but a lot of those singles and doubles. By sin, why don't you stop knocking?"

As Griffith visualizes his team, it will be a club that won't need so many runs five times a week when Dutch Leonard, Ken Chase and Sid Hudson are pitching. With its speed on the bases and sharp hitting, if not long-distance clouting, it will win enough ball games to put it in the first division. "You don't have to hit a home run to win a ball game," says the old gentleman. "It's those singles that win 90 per cent of all ball games, anyway."

That there are, indeed, all kinds of hits in baseball is an old, established fact. We recall a game in which the Yankees beat Monte Weaver without getting more than one hit out of the infield. It was something of an historic game because it produced, among other things, the first curse ever to drop from the pure lips of the right-thinking Weaver.

Monte was having a terrible time of it that day, despite the fact that he was pitching brilliant ball. The Yankees were scoring runs at the rate of one per inning for the first five innings without getting anything resembling a solid safety. They were popping loopers over the infield, or beating out topped grounders, and on one occasion Lou Gehrig took a vicious swing and beat out a hit that rolled only 4 feet toward third base.

Between innings, Weaver sat on the bench disconsolate at his luck. Manager Bucky Harris tried to cheer him up with the observation that "they're not hitting you hard, Monte."

"No, they're not hitting me hard," retorted the disgusted Weaver, "but they sure are tapping the hell out of me."

Despite Mr. Griffith's observations in behalf of his mild if consistent hitting athletes, a few home run hitters never hurt any club. You don't see the Yankees asking waivers on DiMaggio, and the Tigers are not exactly disgusted at the fact that Greenberg is on their club. The fact is that the Nats' bosses strained their eardrums trying to get a "yes" over the long distance telephone from St. Louis this winter after making an offer for Chet Laabs, who they thought would hit home runs for them.

Somehow the Nats do not come up with these strong-armed men who can belt the ball out of the lot. The last home run hitter of any consequence developed by Washington was Goose Goslin, and he came into the league 21 years ago. The only other grand slam sluggers they've been able to bring to the club were Zeke Bonura and Al Simmons, both of whom had already hit most of their home run quota for other clubs.

In contrast, virtually every other club in the league has invariably come up with some muscular young man who acquired a home run reputation. Bob Johnson has served that role with the lowly A's for nearly a decade, and the Browns found a man to answer that description in Harland Clift. St. Louis added another slugger last year in Walter Judnich. Cleveland has had Hal Trosky for years, and the Tigers came up with both Greenberg and York. Jimmy Foxx provided the Red Sox with a home run hitter, and the Yanks, of course, have never lacked for one within memory.

Of course, the Washington park is not exactly patterned for home-run hitters and the Nats do play half of their games there. It is a 400-yard poke to leftfield, and the high rightfield fence takes care of anything except genuine home-run clouts. However, under any circumstances, the Nats are not a home-run club. Such as Cecil Travis, Buddy Lewis, George Case, Buddy Myer, Roger Cramer, Rick Ferrell and Ben Chapman recognize their own lack of power and are smart enough not to overswing and impair their batting averages.

In a sense, the dimensions of the Washington park may be a blessing to Washington's hitters, because with the fences as far distant as they are, there is no temptation to overswing. That is the great trouble with the Washington club oft-times when it is playing in Cleveland, where the Nats look longingly at the short rightfield wall and try to pull balls over it. Cecil Travis, who struck out three times in Cleveland one afternoon, had a ready explanation for his failure to get a hit. He didn't get a hit. He didn't blame the shadows or the pitching or the umpiring. Said Travis:

"That rightfield fence got in my eyes."

A Modern (250 Lb.) Marco Polo at Home

Haight Goes Local

Dear Bess,

They tell us little girls are made of sugar and spice and all things nice. When these little girls grow up to become horsewomen I sometimes wonder if the ingredients don't turn into iron and steel and all things courageous. Without sacrificing one ounce of charm, these women of the saddle can display tons of spunk when the occasion arises.

HAIGHT

I tripped on a certain downtown curbstone once and, ever since, I have taken great pains to walk around the spot, drunk or sober.

That's not the way with these women who go horsebacking. I have seen them thrown, tossed and even catapulted from a horse's back and I have seen them hit with a thud that made one believe that all the king's horses and all the king's men couldn't put the pretty miss together again.

True they sometimes become hospital cases or they have to stay in bed for weeks, but just let them begin to feel as if they are half organized once more and they will be right back in the saddle, more often than enough, taking their horse over the same brush or chicken house where the accident occurred.

On Saturday, the Redland Hunt stages its annual point-to-point races in nearby Montgomery County. Last year, Mrs. Frank McSherry was one of the riders. Within sight of the spectators, her mount stumbled and fell, apparently rolling on the rider, at least it seemed so to those gathered on the hillside. Mrs. McSherry was rushed to the hospital painfully injured.

Now, Bess, 365 days later you probably would expect to find Mrs. McSherry watching the point-to-point races, wouldn't you? Well, Mrs. McSherry will be right out there beating her horse and, if you think she will slow him down going into a fence, then you just don't know your horsewomen.

Two years ago in the Redland Hunt races, Miss Judy Johnson, whom I dubbed "Pauline Revere," was competing in the Turpentine Cup race. Judy sent her mount up to one of Brooke Johns' chicken coops on the course. The horse ran up to the obstacle and stopped so suddenly that his rider was thrown through the air and she did not land with the greatest of ease.

Now, if a horse showed me that he wasn't in the mood to jump that coop, I would have called it a day. But not Judy. She remounted, took the steed back a ways and sent him into the coop at top speed. This time he went over but landed on the side of his neck. The horse escaped injury, but not Miss Johnson.

She walked up to the finish line after somebody had taken charge of her horse. She was holding her arm pressed to her

See HAIGHT, Page 20, Col. 4.

YMS
YOUR MARK OF STYLE
DUSTY GLENS
ARE THE THING FOR SPRING
Bell and Subtle
Gleam..Bold and Daring
Giant Gleam and Midget Gleam
We have them to suit your purse and personality
MAIN STORE:
$29.75 $37.50 $45
DOWNSTAIRS STORE:
$19.88 $24.88 $27.88
Charge Accounts Invited
Young Men's Shop
1010 F STREET

Muddled Athletic Situation Confronts LaFond at C. U.

Ring Coach Is Bergman Successor

Boxing Team Mentor Named as Athletic Director, Grid Head In Surprise Move

By Jack Munhall.

Edmond R. (Eddie) LaFond, newly appointed director of athletics at Catholic University, found himself on the spot yesterday despite frenzied efforts by Dr. James A. Magner, procurator, to clear up the muddled athletic situation in Brookland.

LaFond, the Cardinals' boxing coach, was named in a surprise move to succeed A. J. (Dutch) Bergman as director of athletics and head football coach. Bergman, together with Forrest G. (Fod) Cotton, assitant football coach and head basketball coach, has resigned, effective June 1, 1941. Their resignations, tendered some three weeks ago but announced only Sunday night, were accepted with regret by Dr. Magner.

With Catholic University already committed to a football schedule of at least reven games and also partially completed boxing and basketball slates for 1941-42, LaFond didn't know yesterday just what is coming to pass.

Among the many problems to be ironed out is the matter of spring football practice, if any.

Face Tough Teams

Bergman and Cotton nominally are still head coach and assistant coach of football, respectively and will be until after spring training would end. Dr. Magner told reporters yesterday that C. U. should hold spring football practice if it is to be in condition next season to tackle such teams as Mississippi State, Detroit, Miami and others.

Who will supervise spring football practice? Will Bergman and Cotton carry on as they have for the last decade? Or will LaFond, believing he should familiarize himself with the material with which he will work next season, take over? Also, who will continue negotiations with St. Louis U. for another football game, and with other schools for boxing and basketball contests?

Those questions found no answer yesterday. Dr. Magner admitted he had not had time to think of them. Coach Bergman was unavailable for comment early last night and, besides, it is not believed he will be able to throw any light on the subject until he confers with Dr. Magner and perhaps LaFond.

Meantime, LaFond, until yesterday freshman football coach and boxing coach, declared his promotion came as a "great surprise."

Nothing to Say

"I have nothing to say," LaFond said, "except that Bergman has always been a good boss and that I am loyal to him. Whatever arrangements he and Dr. Magner make will be satisfactory to me."

Dr. Magner talked at length with reporters about the imminent retrenchment of athletics which, it is thought, will eventually place Catholic University in the sports category of Johns Hopkins.

No more personnel changes are now contemplated, Dr. Magner said, in confirming the report that the shakeup did not affect Track Coach Darsey Griffith. Therefore it appears also that Trainer Herman Lauritzen will be retained to minister to the needs arising from the school's expanding intramural program.

Ed Schlegel Named Head Of Pin Group

At the meeting of the Washington Bowling Operators Association yesterday an election of officers for the ensuing year was held and Ed Schlegel, proprietor of the Georgetown Recreation and former secretary of the group, was elected president. Schlegel has been identified with bowling in Washington for a number of years and has cooperated in the inauguration of many new features for the betterment of the popular game.

Beryl English, owner of the Columbia alleys, was unanimously re-elected vice president, and Harry Newman, Takoma Recreation, succeeds Schlegel as secretary. Bill Wood, formerly president of the association, was elected to the new office of treasurer. In a brief speech Mr. Wood recounted the progress made by the group during the past year and thanked his associates for their cooperation.

Six Directors Named

Six directors also were elected at the meeting, the first three following to serve for two years with a one-year tenure of office for the latter three. Those elected are Henry Hiser, Bethesda; Hugh Arbaugh, Silver Spring; Galt Davis, Rosslyn; Wootton Young, Convention Hall; W. H. McKeever, New Recreation, and J. C. "Tad" Howard, Rendezvous.

Arville Ebersole, executive of the National Duck Pin Bowling Congress, spoke on the coming tournaments in Atlanta, Ga., in April and advised the group that the Southern Railway had been selected as the official route for Washington's special bowling train which will depart at 7 p. m. the night of April 18.

Ivan Gantz Wins Bell Haven 'Stakes

Several members of the Mid-Atlantic Association of Greenkeepers participated in an informal sweepstakes yesterday at Belle Haven, and Ivan Gantz was low with a 76. Gantz, formerly with the Media Heights Club at Lancaster, Pa., will soon take over as greenkeeper at the Salisbury, Md., club.

The monthly dinner-meeting followed at the Alexandria Club with Tommy Ryan as host.

It Looks Like Intraclub Warfare Among Giants—but Not Really

Associated Press WIREPHOTO

The Giants had just returned to their training base at Miami after three straight losses to the Dodgers when this shot was snapped. You'd think that Manager Bill Terry (right) was raising the roof with Pitching Ace Carl Hubbell. Actually, Terry was only telling the Hub to throw a few in practice

Flash Gordon Shifted To First by Yankees

Keystoner Signs for $15,000 and Is Placed On Initial Sack in Place of Dahlgren

By the United Press

St. Petersburg, Fla., March 3.—Manager Joe McCarthy of the New York Yankees announced today that Joe (Flash) Gordon will be transferred from second to first base, succeeding Babe Dahlgren, as Gordon signed his 1941 contract for approximately $15,000.

Gordon's switch from second base, where he was a regular for two years, will make room for the sensational Kansas City rookie Keystone sack combination of shortstop Phil Rizzuto and second baseman Gerald Priddy. McCarthy said the veteran Red Rolfe will continue at third.

Dahlgren was sold to the Boston Bees last week, and speculation was aroused as to whether he would be succeeded by Gordon, Rookie Phil Sturm from Kansas City, or outfielder Tom Henrich, or whether the Yankees would purchase an established first baseman like George McQuinn of the Browns or Jimmy Foxx of the Red Sox.

McCarthy announced today that no move would be made to purchase a new first baseman.

Joe DiMaggio Hiding

San Francisco, March 3 (AP).—Joe DiMaggio, last holdout of the New York Yankees was still dodging interviewers in regard to his baseball contract troubles today.

Older brother Tom, who usually acts as spokesman for the DiMaggios, came up as pinch hitter with these results:

"I haven't seen Joe since last Saturday. We haven't talked much about his contract but I think he returned a couple of them. He is under orders to keep mum."

Dahlgren Looks Good

San Antonio, Tex., March 3 (AP).—Babe Dahlgren thrilled the Boston Bees' training camp with a spectacular fielding performance at first base today when that recent Yankee had his initial workout with his new teammates.

The stylish Dahlgren made Manager Casey Stengel's eyes gleam as he handled every throw from his infielders, 'Bama Rowell Eddie Miller and Sebby Sisti, in flawless fashion.

Dehgren said he was surprised when the Yankees traded him to Boston, but was "more than satisfied" to be with the Bees. While waiting for Earl Averill and Buddy Massett to check into camp, Stengel has been trying to groom Rookie Buddy Grump as a centerfielder.

Ted Williams Signs

Sarasota, Fla., March 3 (AP).—Teddy Williams, last of the Red Sox to come into the fold, agreed to his 1941 contract today. Manager Joe Cronin said he had been informed by telephone that the Boston club's long range hitter had left Minneapolis for the training camp by automobile.

Moses Sees Doctor

Anaheim, Calif., March 3 (AP).—Wally Moses, fleet outfielder for the Philadelphia Athletics, went to Los Angeles today for a checkup by a doctor to determine whether his shoulder is dislocated.

Moses was injured in an auto

See BASEBALL, Page 21, Column 4.

Dutch Bergman's Name Mentioned At Boston College

By the Associated Press

Newton, Mass., March 3.—The addition of "several important names" to its list of applicants tonight forces the Boston College graduate athletic board to delay the appointment of a head football coach until late this week, according to Graduate Manager John P. Curley.

"The board met tonight, and when several new names were introduced, it decided to delay final action until it had given careful consideration to each applicant," Curley explained.

One of the new applicants for the post vacated when Frank Leahy returned to Notre Dame was believed to be Arthur J. (Dutch) Bergman, whose resignation, along with that of Forrest G. (Fod) Cotton, was announced today by Catholic University in Washington. Both are Notre Dame products.

Until tonight's meeting, it was understood a majority of the graduate board leaned toward Denny Myers, one of Tuss McLaughry's assistants at Brown. Others still considered in the running are Harry Mehre, of Mississippi, and Jack Meagher, of Auburn.

Big Ten Head Praises Draft As Youth Aid

Maj. John L. Griffith, commissioner of athletics of the Big Ten, last night lauded the Selective Service Act for the beneficial effect it will have on the health of the youth of the Nation and predicted that it would not seriously affect athletics in the Western Conference.

Maj. Griffith is here for several days with others of the country's outstanding collegiate experts on physical education at the behest of John W. Studebaker, United States Commissioner of Education, to discuss problems expected to arise because of the draft.

Sports Leaders Here

Among the prominent college sports leaders here to attend the conference, which opened yesterday and will continue at least two more days at the New Interior Building, are Asa Bushnell, president of the Eastern Intercollegiate Conference; Dr. Joseph Raycroft, head of the U. S. Army's physical training program during World War I; Ed Atherton, commissioner of Pacific Coast football officials; Elmer Mitchell, professor of physical education at Michigan; Delbert Oberteuffer, professor of physical education at Ohio State, and Henry W. (Esky) Clarke, director of athletics at Lafayette College.

Maj. Griffith welcomed the draft as a means of conditioning America's youth for whatever may lie in the future and declared that because the average Big Ten athlete was under the draft limit of 21 to 36, the act would not hurt sports in his conference.

"However," said the major, "I believe professional foootball and baseball will feel its effects heavily. Even if some of the probaseball and football stars escape the draft they'll probably be subjected to the scorn of their countrymen, just as were similar athletes during the World War. The fans won't resent the college kids because they play football while finishing their educations, but with athletes who earn their living that way, it's different.

Discusses Officiating

Bushnell, who created many headlines in December by ruling that henceforth football officials in the Eastern Intercollegiate Association could not work both college and pro games, said college officiating ranks had been weakened by withdrawals but would get along all right.

"There are many more good officials than there used to be," said Bushnell, "and though the loss of "Red" Friesell, Tom Thorp, Lary Conover, Tommy Hughittt and others who decided to cast their lot with the pros will be felt, we'll have men to take their places."

On the Line

With CONSIDINE

CONSIDINE

New York, March 3.—Our recent clarion call for new faces in boxing has brought a flood of four letters to this desk. In each the letter-writer claimed that he was the fighter the fans were looking for, and that he needed only a little training to get in unbeatable condition.

One letter, which comes from one R. E. Benson, a Butte, Mont., wonder man—by way of Nat Fleischer—is herewith passed along to you.

"With respect to breaking into the boxing game," asks Mr. Benson, "would a man be barred due to the following physical defects?

"1.—My right leg is amputated about four and one-half inches below knee. Handle artificial leg with grace and ease.

"2.—Have lead slug through center of right palm, preventing two fingers from closing completely. This has caused atrophy of the muscles between thumb and forefinger. But notwithstanding this handicap, can hit a very hard blow with gloves on.

"3.—Am 51 years old, but look around 35. Good blocker, swift, hard attacker and don't know the meaning of the word fear.

"If permitted to box, would they weigh in the artificial limb? The limb weighs 6½ pounds. Am a legitimate 135-pounder, but with limb attached would weigh 141½. If I am barred from professional or amateur boxing, because of my age or handicaps, I nevertheless would like to box exhibitions, without compensation, to demonstrate my dexterity."

There's a hard guy to keep down.

The decline of radio broadcasting of big league ball games seems to be setting in quite rapidly. In New York, where the practice reached a financial high, it has not yet been decided whether the Yanks and Giants will air their games this season. They are supposed to have gotten something like $100,000 each the first year and about $70,000 each last year. This year there appears to be trouble on all sides. The C. B. S. station in New York, which has been broadcasting the Yankee and Giant games, wants to go back to afternoon soap operas, for the sake of more variety and more income. At least one of the moguls concerned has been grumping about the radio driving people away from his ballyard. No suitable sponsor has yet come forth, which just about rounds out the beef, except for the fact that most would-be sponsors have squawked over paying more than a modest sum for the rights to the Giants games. They doubt if the hausfraus who compose a major portion of the radio baseball audience will listen to the Giants, and the advertising plugs between innings, when the Dodgers are a half-twist of the dial away.

Bowler Tops League Before Joining Army

Jack Simmons, Washington Gas Light, rolled his last game for some months to come in the Merchants' League at Convention Hall last night as he is joining up with Uncle Sam tomorrow. Jack had 394 for top set which helped his team take highs with counts of 622 and 1,755. Cutie Hare, Marrow's Service, was best for game with 157. Simmons also rolled his Friday night set for the Gas Light boys in advance, totaling 410. He is a 119-average man.

GEORGIA AVENUE

A. Clements, Schrider Plumbing, and Charlie Mehler, Tastee Diner, sparked the Georgia Avenue play at Silver Spring, the former with a game of 153 as the later took set honors with 375. The Hot Shoppes rolled a season record game of 653 while Valdenar Landscapers took the top set with 1,750. Charlie Mehler won a free entry in the St. Patrick's Day Mixed Doubles event at Silver Spring, scheduled for March 17.

NAVY DEPT.

H. Glass, Naval Air Station, had top game of 150 in the Navy meet at Arcadia while Herbie Aldridge, Hydrographic, sparked his team to highs of 634 and 1,762 with his own top set of 385. Model Basin took the odd game from Signal Corps while A. & I. won all three from Operations and the two are still tied for leadership.

ODD FELLOWS

Paul Sunday, Friendship No. 1, had 154 for top game in the Odd Fellows play at Brookland Recreation while the league scorer, Perce Ellett, Amity No. 1, took the big set with 404 to aid his team in winning highs after pinfalls of 603 and 1,717. Harry Johnson, Friendship No. 2, rolled 150 for second high game and the biggest effort of his bowling experience. Chas. Hatten had near high set of 385 while Doc Lewis came next with 382. Golden Rule is in front but Mount Pleasant won its nineteenth straight to step into second position.

Del-Hud Five Springs Upset, Beats Hatters

The torrid streak of Adams Hats five in the D. C. A. A. U. basketball tournament was unbroken last night at Heurich gym as the mad hatters took the measure of Delaware and Hudson's quint, 42-34. Berry, with 11 points, paced the winners' scoring.

Another boys game went to Washington Boys Club, 39-25, over Garvins Grill. In the girls division Baccus Cafe defeated Agriculture, 32-27, and FBI swamped Clan A. C., 43-10.

TODAY'S SCHEDULE

7:30—Jacobsen Florists vs. Merrick Boys Club, 145 pounds.
8:30—Treasury vs. Baccus Cafe (Girls).
9:30—Regal Clothiers vs. United Typewriters.

De Glane Matched With Plummer on Thursday's Card

Pierre DeGlane, former European champion who made an appearance in Washington several years ago, yesterday was booked for a special 30-minute match on Thursday night's wrestling card at Turner's Arena in which The Angel, Maurice Tillet, that freakish grappler, will face Milo (Strong Man) Steinborn in the headline bout.

DeGlane, who developed his muscles as a coal miner in France, has been matched against Lou Plummer, the Baltimore villain. The Angel also hails from France and it will be a sort of "homecoming week" for the two wrestlers.

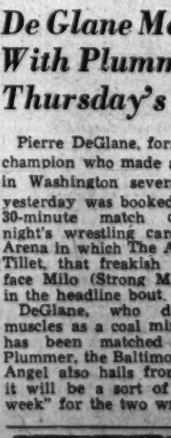

Army Studies Using Golf Links as Air Fields

Harris & Ewing.

Just to show the two things can be done at once, Harrison R. Haginmeyer combines a golf course near the Capitol Airport, near Kenilworth, Md., as a landing field for his Erco Trainer plane and a place for polishing up his golfing form. The War Department is studying conversion of metropolitan golf courses into landing fields as part of general precautionary preparation for all emergencies

Machine Tabs Beaten, 24-23; Housing Bows

Population five captured the closest decision in D. C. Recreation Department basketball play last night, winning by a 24-23 count over Machine Tabs in one of three games at Roosevelt. Other victors were Geography over Housing, 33-24, and Agriculture over Vital Statistics, 41-19.

At Central the 17-point scoring of Keene, of Garvin's Grill, featured his team's 44-26 triumph over Trinity Lutheran. Vienna A. C. beat Boarding House, 34-22, and Happy Hollow took the measure of Fort Hunt Shamrocks, 35-27, at the same site. At Eastern gym Corner Cafe trounced Marion A. C., 31-17, and Greenbelt trampled Pincus Grill, 42-19.

Subfreezing Weather Greets Kansas Eleven

Lawrence, Kans., March 3 (AP).—Thirty Kansas University football players turned out for their first official spring practice in subfreezing weather today.

Fifty-three gridmen have checked out playing equipment, but the bad weather held down attendance. Coach Gwinn Henry sent the men through dummy scrimmage.

The Jayhawkers have been reporting occasionally the past two weeks for warmup sessions.

Soccer Teams Tie, 1-1, After Eight Overtime Periods

By the Associated Press

St. Louis, March 3.—Two municipal league soccer teams, the Raftery-Eagens and Old Timers, played to a scoreless tie.

So they continued with an 8-minute overtime period. Still no one scored. They played another. In the third overtime both teams made a point, necessitating still another overtime . . . and another.

After eight overtime periods the score was still tied—so they called it quits. Final score: 1 to 1.

Every drop of Martin's V.V.O. is liqueur Scotch—which means the very pick of choice, mellow Scotch whiskies.

And V.V.O. has another advantage. It's 88 proof instead of the usual 86.8—goes just a bit farther.

Martin's V.V.O. sells for no more than most brands. Next time get the advantage of V.V.O. at no extra cost.

CALL FOR
MARTIN'S
V.V.O.
BRAND
THE LIQUEUR SCOTCH

88 PROOF • BLENDED SCOTCH WHISKY
IMPORTED BY McKESSON & ROBBINS, INC. • NEW YORK

High One Drives to Photo Decision in Tropical Feature

Exarch Bows To Snyder's $23.10 Shot

Jockey McCreary Is Shaken Up in Fall From Fettacairn; Cancels All Mounts

By the Associated Press

Tropical Park, Fla., March 3.—A. C. Snyder's High One, which had not won a race in Florida this winter, came into his own at odds of $23.10 for $2 when he defeated seven other fast sprinters in the Spring Inaugural Purse, feature of the program that ushered in the final lap of the season here today.

Before a jamming, top-coated crowd, the 6-year-old son of High Cloud got up in a stirring photo finish, heading Mrs. W. G. Stroube's Exarch, the favorite, in the $1,200 event. J. R. Neville's slow-starting One Witch rallied for the show, a length behind. High One stepped the 6 furlongs in the sharp time of 1:10 3-5, only three-fifths of a second slower than the track record. The time in the various events was exceptionally fast, in virtually all events, as attested by the new electric teletimer in the infield.

Conn McCreary, the white-haired boy of Florida's racing colony, fell from Fettacairn in the third dash but got off with a shaking up and a headache. The Missourian cancelled his remaining mounts of the day. Wendell Eads, who beat McCreary for the apprentice division leadership at Hialeah Park, returned to the saddle today. His suspension terminated after the Hialeah meeting, during which both Eads and McCreary lost their apprentice allowance.

Mar Le and Principal raced themselves into submission in the first half mile of today's headliner. The former retained his narrow advantage into the stretch before retiring. High One and Exarch took up the issue in the final drive, with the former just lasting on the wire. One Witch, with Eads up, closed a big gap to be third.

Tropical Park Entries, Jockeys, Marvel Ratings

FIRST RACE—Four furlongs; purse, $1,000; claiming; for maiden 2-year-olds.

No. Horse and Jockey. Wt. Odds Rate
10 Macquel (Meade)....... 108 8-1 ...
11 Warlee (Roberts)....... 111 10-1 ...
12 Lady Divine (Moore)..... 108 20-1 ...
13 Muskrat (May)......... 113 10-1 ...
14 True Heart (G.Smith)..... 113 4-1 ...
15 Mislam (Gilbert)....... 113 3-1 ...
16 All Whims (Vedder)...... 113 20-1 ...
17 Waddy (McCreary)...... 116 4-1 ...
18 Keekee (Berg)......... 113 6-1 ...
1 Gala Grip (Young)...... 113 20-1 ...
2 Inscogert (Vedder)...... 113 10-1 ...
3 Darby Dague (Rosen)..... 111 20-1 ...
4 Pairamelia (Durando).... 113 15-1 ...
5 Stormcock (Chestnut).... 116 5-2 ...
6 Moonful (Howell)....... 113 20-1 ...
7 Robert Mc (Garner)..... 111 20-1 ...
8 Oldwick (McCreary)..... 116 8-1 ...
9 Smart (G.Smith)....... 114 15-1 ...

SECOND RACE—Six furlongs; purse, $1,000; claiming; for 4-year-olds and upward.

10 *Verakee (Oliver) 103 20-1 316
11 Shoulder Arms (And'son) 116 3-1 331
12 Taxes (Vedder)....... 116 5-2 330
13 Miss Happy (Lindberg).. 111 10-1 325
14 Couleedam (Ryan)..... 113 20-1 326
15 Young County (Garner).. 116 20-1 322
16 Cruising (Yarberry)..... 116 15-1 314
17 Melody Maid (Anderson) 111 20-1 313
18 Time Please (May)...... 116 12-1 322
1 *Dreel (Connelly)...... 108 20-1 316
2 Billy Bee (Atkinson).... 116 3-1 329
3 Travel Agent (McCreary) 116 6-1 318
4 *Rufter (Haskell)...... 108 12-1 315
5 Maecaro (Meade)...... 116 10-1 321
6 *Reine Margot (Bates).. 104 20-1 313
7 *Town League (Connelly) 108 20-1 313
8 Red Meadow (G.Smith).. 109 15-1 325
9 Count Eleven (Eads).... 113 20-1 322

THIRD RACE—Six furlongs; purse, $1,000; claiming; for 3-year-olds.

10 Ladies First (Gilbert).... 110 6-1 320
11 *Classic Beauty (McA'ws) 105 10-1 312
12 Rogers Boy (Atkinson).. 118 6-1 322
13 *Puro Oro (Carroll).... 108 10-1 318
14 Monks Memo (McCreary) 105 10-1 316
15 Ring Star (G.Smith).... 111 20-1 310
16 Dl Vernon (Roberts).... 105 20-1 320
17 Tee Cee (Vedder)...... 110 10-1 310
18 *Mint Liberty (Barber).. 105 20-1 310
1 Beamy (May).......... 113 4-1 318
2 Light As Air (Meade)... 110 5-2 326
3 Dogo (Arcaro)........ 110 12-1 310
4 Wise Hobby (Hanford).. 110 12-1 317
5 Rich Cargo (F.A.Smith).. 115 15-1 318
6 Spang (Meade)........ 108 12-1 315
7 Milk and Honey (May).. 110 10-1 321
8 *Mere Silver (Luce).... 110 15-1 318
9 Boom On (Vedder)..... 110 15-1 310

FOURTH RACE—Six furlongs; purse, $1,000; claiming; for 4-year-olds and upward.

5 High Plaid (Gonzales).. 113 12-1 326
6 *Range Dust (McA'rews) 107 4-1 330
7 Michigan Flyer (Atk'son) 115 10-1 330
8 Conscript (Arcaro)...... 110 10-1 325
1 Wake Robin (McCreary) 116 3-1 327
2 *Remarkable (Brennan). 107 5-2 328
3 Spin On (Vedder)...... 107 8-1 312
4 Marfeu (Rollins)....... 112 10-1 326

FIFTH RACE—One and one-sixteenth miles; purse, $1,200; allowances; the Palm Beach; for 4-year-olds and upward.

4 *Sirasia (Haskell)....... 109 4-1 329
5 Plowshare (Wright)..... 112 5-2 330
6 Rex Flag (Meade)...... 111 12-1 331
1 Gino Rex (Lindberg).... 117 2-1 335
2 Topee (No boy)........ 117 6-1 332
3 One Jest (Seabo)...... 106 8-1 339

SIXTH RACE—One mile and 70 yards; purse, $1,200; allowances; the Okeechobee; for 3-year-olds.

5 *Cadmium (Kaufman).... 111 5-2 330
6 Version (Garner)....... 113 8-1 326
7 Mental Giant (Young).. 107 12-1 312
8 Air Brigade (Arcaro)... 113 3-1 322
1 *Yankee Party (Lindy).. 108 10-1 323
2 Tex Hygro (McCreary).. 105 15-1 326
3 Market Wise (Eads).... 116 3-1 329
4 *Arestino (Connelly)... 105 15-1 313

SEVENTH RACE—One and one-eighth miles; purse, $1,000; claiming; for 4-year-olds and upward.

8 Saxonian (May)....... 116 20-1 321
9 Wedding Morn (J.Renick) 108 20-1 323
10 *Frances Keene (Carroll) 104 6-1 320
11 Busy Man (McCreary).. 118 8-5 332
12 *Dianapat (McAndrews) 103 20-1 323
13 Ida Rogers (Young).... 109 15-1 322
14 *Close To (Connelly)... 109 6-1 335
1 Consul (Arcaro)....... 113 8-1 321
2 *Honey Boat (Haskell).. 109 12-1 314
3 Stairs (Atkinson)...... 111 12-1 326
4 Riccadonna (Knott).... 111 10-1 322
5 Brown Queen II (Garner) 111 15-1 322
6 White Hot (Meade).... 118 6-1 325
7 Quaroma (Seabo)...... 114 12-1 322

EIGHTH RACE—One mile and 70 yards; purse, $1,000; claiming; for 4-year-olds and upward.

10 Rolls Easy (Garner).... 113 20-1 318
11 Paisley Regone (Meade).. 108 8-2 318
12 Top Queen (F.A.Smith).. 108 10-1 313
13 Dissembler (Seabo)..... 113 8-1 320
14 *Merely San (Haskell)... 106 10-1 330
15 *Sir Reynard (McA'rews) 106 20-1 318
16 For Romance (Young)... 106 20-1 319
17 Blacky Bee (Lindberg).. 113 4-1 322
18 *Virginia Rose (Connelly) 104 4-1 319
1 Meadow Morn (Arcaro).. 113 12-1 320
2 Orchard Run (Yarberry) 111 8-1 320
3 Cynic King (Garner).... 111 20-1 310
4 Migal Fay (Meade)..... 111 15-1 315
5 Jack Sting (Eads)...... 113 8-1 326
6 Open Door (Vedder).... 116 20-1 326
7 *Day Hour (Lindy)..... 108 20-1 317
8 *Supreme Chance (Young) 114 8-1 324
9 Entre Nous (Berg)..... 106 15-1 322

NINTH RACE—One mile and 70 yards; purse, $1,000; claiming; for 4-year-olds and upward.

10 Savitar (No boy)....... 116 10-1 323
11 Soldiers Call (Yarberry) 113 12-1 319
12 Gambit (Anderson)...... 114 8-1 321
13 Ardour (Vedder)....... 114 15-1 320
14 *Lady Orchid (Hearshey) 106 10-1 311
15 *Blue Sheets (Bates).... 108 20-1 316
16 *Pompasse (Oliver)..... 103 20-1 318
17 *Copin (Briggs)........ 106 15-1 319
18 *Mightily (Luce)....... 111 5-2 325
1 Rebuttal (Garner)...... 113 15-1 321
2 Dr. Bones (Vedder)..... 111 20-1 335
3 *Pistol Pete (Connelly).. 109 20-1 319
4 Star Hunter (Stout).... 111 12-1 310
5 Tantie (Ryan)......... 116 10-1 318
6 *Victory March (C'nelly) 106 20-1 322
7 Josie's Pal (F.A.Smith).. 106 10-1 320
8 Flag Post (Smith)...... 113 20-1 320
9 Chief Gamble (May).... 113 8-1 320

Tropical Park Charts

MONDAY, MARCH 3, 1941.
WEATHER CLEAR; TRACK, FAST.

FIRST RACE—Four furlongs. Purse, $1,000. For 2-year-old maiden fillies. Start good from gate. Won easily; place driving. Went to post at 2:02. Off at 2:02½. Winner, Mrs. R. H. Heighe's ch. f. (2), by Aethelstan II or Theatrical—Palmyra. Trained by W. E. Martin. Value to winner, $700; second, $180; third, $90; fourth, $30. Time, 0:47⅘.

Horses	Jockeys	Wgt.	Post	Start	Stretch	Finish	Straight
SAMPLER	(Caffarella)	116	2	1h	1h	1 1½	$2.35
ALL GLEE	(Vedder)	126	4	3 1½	2	2	10.75
SALLYMAR	(Berg)	116	7	7	6½	3	12.05
LADY CLIPPER	(Milligan)	116	6	5	5	4	8.75
VALE DOVE	(Gilbert)	116	5	5	3h	5	32.10
MERSA MATRUH	(May)	116	10	8½	8	6 1½	24.15
ROYAL MINUET	(Majena)	116	3	4	4½	7	63.85
BOLUTE	(Howell)	116	1	2nk	7½	8	33.50
MY MYRI	(W.Garner)	116	11	11	9	9 1½	1.40
TEN O TEN	(Rosen)	116	8	9	10	10	87.70
SILVER VIXEN	(Dupps)	116	8	10	11	11	70.75

Two-dollar mutuels paid—SAMPLER, $6.70, $3.60, $3.10; ALL GLEE, $6.50, $5.10; SALLYMAR, $6.40.

Sampler began fast, was steadied rounding the turn while saving ground, responded to pressure when straightened into the stretch and shook off ALL GLEE. The latter, a forward contender from the start, bore out and lost ground on the stretch turn. SALLYMAR, hard urged, came through between the field at the furlong pole and finished stoutly.

SECOND RACE—Six furlongs. Purse, $1,000. For 4-year-olds and upward; claiming. Start good from gate. Won driving; place same. Went to post at 2:31. Off at 2:31⅕. Winner, J. F. Freedman's b. g. (4), by Liberty Limited—Sandrine. Trained by B. Pomeroy. Value to winner, $700; second, $180; third, $90; fourth, $30. Time, 1:11⅘.

Horses	Jockeys	Wgt.	Post	St.	¼	½	Str.	Fin.	Straight
LIBERTY SAND	(Sedlacek)	114	4	4	2	2	2	1	$4.60
IMPERIAL JAYNA	(Grill)	111	5	1	1 1½	1	1	2	5.40
IRON WILL	(May)	109	11	8	8 1½	5	3	3	4.15
SIR BROOKSIDE	(McMullen)	115	1	10	10	10	8	4	14.85
POSTERITY	(Vedder)	116	7	3	5 1½	4	4	5 1¼	8.45
SIMKOE	(Dupps)	114	9	10	9	9	8	6	18.90
SHEKNOWS	(Coule)	106	6	2	3	3½	5	7	3.10
TETRA TOWN	(Delucia)	104	3	6	4	6	6	8	29.75
FEEDMAN	(Haskell)	111	8	7	7	8½	9	9	49.65
SURE CLOUD	(Gonzales)	116	2	5	5	10	10	10 1½	18.50
CHICK CHICK	(McCreary)	109	10	11	11	11	11	11	21.00

Two-dollar mutuels paid—LIBERTY SAND, $11.20, $6.80, $5.30; IMPERIAL JAYNA, $7.60, $5.50; IRON WILL, $4.30.

LIBERTY SAND, going in nearest pursuit of the leader the early stages, finished gamely and drew out the final 70 yards. IMPERIAL JAYNA set a fast pace and opened up a good lead in the early stages, but then weakened suddenly in the stretch run. IRON WILL broke a trifle slowly, gradually improved his position while going wide and closed strongest of all.

Daily Double, SAMPLER and LIBERTY SAND, Paid $35.40

THIRD RACE—Six furlongs. Purse, $1,000. For 3-year-olds; allowances. Start good from gate. Won driving; place same. Went to post at 3:00. Off at 3:02⅕. Winner, Marshall Field's b. c. (3), by Jacopo—Maradadi. Trained by G. P. Odom. Value to winner, $700; second, $180; third, $90; fourth, $30. Time, 1:11⅘.

Horses	Jockeys	Wgt.	Post	St.	¼	½	Str.	Fin.	Straight
BOILED SHIRT	(Meade)	116	4	5	5 1½	4	2	1	$1.10
TAMIL	(Gilbert)	116	6	1	1	1 1½	1	2	10.30
PONTY	(Ryan)	116	1	6	7	7	5½	3 1½	7.60
PEEP SHOW	(Huff)	113	9	3	2	2 1½	3	4	34.90
SHORTENING	(W.Garner)	111	2	8	6	6	4½	5 1½	9.90
MISS WESTIE	(Carroll)	98	8	4	3 1½	3	6	6	88.80
LARGO MINT	(Vedder)	113	5	7	4	5 1½	7	7	74.55
CLAYVILLE	(Moore)	113	7	9	8	8	8	8	98.85
FETTACAIRN	(McCreary)	116	3	2	†				2.60

†Lost rider.

Two-dollar mutuels paid—BOILED SHIRT, $4.20, $3.30, $2.80; TAMIL, $7.40, $4.70; PONTY, $3.80.

BOILED SHIRT, much the best, was forced to ease up for the first 3 furlongs, came through between the leaders entering the stretch, closed with determination and wore TAMIL down in the final strides. TAMIL, quickest away, drew out in the early stages, but then faltered when challenged. PONTY, slow to get going, gradually bettered his position and was much the best of the others.

FOURTH RACE—Six furlongs. Purse, $1,000. For 4-year-olds and upward; claiming. Start good from gate. Won ridden out; place driving. Went to post at 3:32. Off at 3:33. Winner, Mrs. L. Lazare's blk. h. (8), by Victorian—Aroma. Trained by W. O. Hicks. Value to winner, $700; second, $180; third, $90; fourth, $30. Time, 1:10⅘.

Horses	Jockeys	Wgt.	Post	St.	¼	½	Str.	Fin.	Straight
VALEVICTORIAN	(Ryan)	112	8	9	8	5½	2	1 1½	$2.25
MAELINE	(Meade)	112	12	2	1	1 1½	1 1½	2	6.00
DOUBLE B.	(Merritt)	112	10	1	5	3	3	3	5.80
MIGHTY MISS	(Vedder)	112	6	8	7	7	6½	4	14.75
KLEIG LIGHT	(Wright)	115	2	4	2 1½	2	5	5	5.65
WHA HAE	(Haskell)	107	1	5	3	4	4½	6	26.70
GRAND LAMA	(MacAndrews)	108	7	12	12	12	11	7nk	71.75
INDIAN LODGE	(Roberts)	112	3	6	4	6½	7	8	7.30
TALENT	(Eads)	110	11	11	10 1½	10	9½	9½	20.75
HAZEL F.	(Luce)	105½	4	3	6 1½	8 1½	8	10	56.75
MAHDI	(Pascuma)	112	9	7	9	10	10	11	31.65
SOUTH MILL	(Bodiou)	110	5	10	11	11 1½	12	12	35.35

Two-dollar mutuels paid—VALEVICTORIAN, $6.50, $4.20, $3.30; MAELINE, $6.40, $4.30; DOUBLE B., $5.10.

VALEVICTORIAN, under extreme pressure, gradually bettered his position, wore MAELINE down through the stretch and won going away. MAELINE, used up racing KLEIG LIGHT into defeat, faltered when challenged. DOUBLE B., on the outside and well up, closed stoutly and would have been second in another stride.

FIFTH RACE—Six furlongs. Purse, $1,200. For 4-year-olds and upward. Start good from gate. Won driving; place same. Went to post at 4:02. Off at 4:02½. Winner, A. C. Snyder's ch. g. (6), by High Cloud—Beloved One. Trained by H. Trotsek. Value to winner, $850; second, $200; third, $100; fourth, $50. Time, 1:10⅗.

Horses	Jockeys	Wgt.	Post	St.	¼	½	Str.	Fin.	Straight
HIGH ONE	(Bodiou)	109	1	5	4½	3	1½	1	$10.55
EXARCH	(Haskell)	111	6	4	5	5	3½	2	2.35
ONE WITCH	(Eads)	107	3	6	6	6½	5	3nk	7.35
MAR LE	(Luce)	105½	4	3	1	1	2	4½	3.95
ESPINO GOLD	(Vedder)	111	5	8	7	7	4	5 1½	14.20
BRIGHT TRACE	(Delucia)	99	7	2	3 1½	4	6	6	8.00
PRINCIPAL	(May)	110	8	1	2	2	7	7	4.70
THE RAGE	(Jacobs)	108	5	7	8	8	8	8	38.45

Two-dollar mutuels paid—HIGH ONE, $23.10, $9.00, $5.90; EXARCH, $4.50, $3.60; ONE WITCH, $4.40.

HIGH ONE, going in his best form, went closer to the pace than usual, took command at the furlong pole and outlasted EXARCH in the final drive. EXARCH, under light restraint early, responded gamely to pressure and was wearing the winner down at the end. ONE WITCH, slow to get going, closed gamely under punishment.

SIXTH RACE—One mile and 70 yards. Purse, $1,000. For 3-year-olds; claiming. Start good. Won driving; place same. Went to post at 4:31. Off at 4:31. Winner, P. B. Codd's br. c. (3), by Phalaros—Incandescent. Trained by P. B. Codd. Value to winner, $700; second, $180; third, $90; fourth, $30.

Horses	Jockeys	Wgt.	Post	St.	¼	½	¾	Str.	Fin.	Straight
LLANERO	(Lindberg)	112	6	7	6	3	1	1	1nk	$2.95
BANKER JIM	(Luce)	107	3	5	11	6	5	2	2	15.85
OUR FLORENCE	(G.Smith)	113	5	3	3	4	3	3	3	5.40
BROOKLANDVILLE	(Connolly)	107	4	1	2	2	2	4	4 1½	8.25
YAWL	(Eads)	112	9	6	7	8	7	5	5	4.15
GALWAY	(May)	112	2	10	9 1¼	9	9	6	6	9.35
CHORUS	(Huff)	115	7	11	8	10	10 1½	9	7	26.00
WELL ALLRIGHT	(Schmidl)	112	11	8	5	5	6	8	8	7.00
BRASS BELL	(Vedder)	112	1	12	12	12	12	12	9	52.85
CHEPEETEE	(Snider)	112	10	4	4	7	8	10	10	28.95
FOXWORTH	(Ryan)	112	12	9	10nk	11 1½	11	11	11	49.30
BETTIE NUX	(Yarberry)	112	8	2	1	1 1½	3	6½	12	88.80

Two-dollar mutuels paid—LLANERO, $7.90, $4.80, $3.50; BANKER JIM, $12.00, $7.20; OUR FLORENCE, $4.60.

LLANERO, under stout restraint until leaving the backstretch, moved up with determination when called upon, assumed command and held BANKER JIM safe in the final drive. BANKER JIM, pinched back going to the first turn, made a bold bid through the stretch, but could not get up. OUR FLORENCE, well placed early, saved much ground and outlasted BROOKLANDVILLE.

SEVENTH RACE—Mile and 70 yards. Purse, $1,000. For 4-year-olds and upward; claiming. Start good from gate. Won ridden out; place driving. Went to post at 5:01. Off at 5:02. Winner, J. L. Taussig's br. g. (4), by Man o' Night—Rockland. Trained by H. Steele. Value to winner, $700; second, $180; third, $90; fourth, $30. Time, 1:42⅘.

Horses	Jockeys	Wgt.	Post	St.	¼	½	¾	Str.	Fin.	Straight
NIGHTLAND	(Howell)	114	9	10	6	5	1	1 1¼	1 1½	$9.60
BONZAR	(Roberts)	114	6	5	5	4	2½	2	2	8.45
PUMPGUN	(Jacobs)	116	1	7	7	6	4½	3	3	5.40
HANDIBOY	(Kaufman)	113	3	1	1	1	3	4	4 1½	3.70
CHARLOTTE GIRL	(Lindberg)	108	2	11	11 1½	11	11	10	5½	13.40
FLYING SILVER	(Atkinson)	106	5	8	8 1½	8	8 1½	6nk	6 1½	22.25
JAY BEE DEE	(Hearsey)	109	8	12	12	12	10	11	7	76.85
LITTLE TRAMP	(G.Smith)	113	4	2	4	7	7	8	8½	104.35
TONY WEAVER	(Haskell)	116	7	6	2	3	5 1½	5	9	20.80
RADIO	(Ryan)	113	11	9	9	9	9	9½	10 1½	34.40
TORCH GLEAM	(Meade)	113	12	3	3 1¼	2½	6	7	11	30.10
MANAMAID	(Connolly)	106½	10	4	10	10	12	12	12	9.65

Two-dollar mutuels paid—NIGHTLAND, $21.20, $8.50, $5.10; BONZAR, $8.20, $4.90; PUMPGUN, $4.10.

NIGHTLAND moved up rapidly on the outside after going the first half mile, took command while crossing over before BONZAR and drew out under strong pressure. BONZAR, in the thick of contention all the way, continued courageously after suffering interference. PUMPGUN slipped through on the inside the entire trip and closed in resolute fashion.

EIGHTH RACE—One and one-sixteenth miles. Purse, $1,000. For 4-year-olds and upward; claiming. Start good from gate. Won driving; place same. Went to post at 5:32. Off at 5:32. Winner, A. P. East's b. g. (7), by Chatford—Princesse Gantes. Trained by C. P. Winfrey. Value to winner, $700; second, $180; third, $90; fourth, $30. Time, 1:46⅘.

Horses	Jockeys	Wgt.	Post	St.	¼	½	¾	Str.	Fin.	Straight
SIR REG	(Gilbert)	116	10	11	12	10	8	7	1	$8.70
EBONY BOY	(Atkinson)	113	6	3	4	4	6	1 1½	2	6.90
CALLING	(MacAndrews)	103	9	7	8	7	6	4	3	6.95
DON PECOS	(Lindberg)	113	2	1	1	1	1	2	4½	2.10
PEANUT LADY	(Eads)	109	12	5	5nk	5 1½	5	5½	5	14.00
AMERCUP	(Farrell)	100	3	2	11	11	9	9nk	6	66.10
COUNTY BOND	(Schmidl)	110	1	12	10	8 1½	7	6	7 1½	36.00
NILON	(G.Smith)	109½	5	9	3½	2	2	3½	8 1½	3.05
IN MEMORY	(Dupps)	113	4	8	2½	3	4½	8½	9nk	33.45
STEEP	(Carroll)	98	7	6	6 1½	6	10	10 1½	10	52.15
TRANSDAY	(Huff)	110	11	10	9½	9	11	11	11	81.95
TUACROSS	(Ryan)	110	8	4	7	12	12	12	12	42.15

Two-dollar mutuels paid—SIR REG, $19.40, $7.60, $4.60; EBONY BOY, $8.30, $5.00; CALLING, $3.90.

SIR REG, a trailer until leaving the backstretch, gradually improved his position thereafter and wore EBONY BOY down in the final drive. EBONY BOY assumed the lead with a rush entering the stretch, but was unable to withstand the winner's bid. CALLING moved up strongly rounding the lower turn, but then faltered through the stretch.

Bill Bennings

—At The Post

Selections at Tropical Park

Dear Al:

Jockeys Martin Bletzacker and Willie Kelly, who rode with success on the Maryland half-milers, and at Charles Town last year, have arrived in Washington and are making the Capital their headquarters while preparing for the opening of Bowie. Bletzacker came in from California, where he has been working for Trainer Guy Bedwell, and Kelly has ended a vacation at his home in Pennsylvania. Both are good boys and are on the up grade as riders. I'm going to let an interesting article by Frank Menke, Churchill Downs publicity slinger, finish out this article, although I wish I was writing about Banker Jim getting home at 15-1. He had trouble in the early stages and, from all accounts, should have been the winner. Here's Menke's stuff:

The signature, "M. J. Winn," has been on every one of the tens of millions of pari-mutuel tickets sold at Churchill Downs since machine wagering was revived there in 1908.

"There's been a reason for that," explained Col. Matt J. Winn. "As is generally known, bookmaking was ruled out of Louisville in early 1908. With the Derby approaching, we had to do something to provide wagering facilities, and so we dug up a few of the mutuel machines which had been discarded almost 30 years before when mutuels met no favor."

"We needed tickets—and time was passing. The best we could get together were made out of white cardboard. It would have been easy to counterfeit them as they were—and there wasn't any law by which counterfeiters could be punished.

"But by printing my signature, as manager of the organization, at the bottom of the ticket, any counterfeiting of that ticket constituted violation of the forging law. The custom of printing a signature on tickets since has become universal because it affords protection against counterfeiting."

BILL.

First race—WADDY appears the best suited of those named for the day's opener. Gets a nice figure and I see no reason for mistakes in this company. KEEKEE may be ready to give the top one a hard battle. STORMCOCK to account for the show end.

Second race—BILLY BEE is a fair sort and shapes up as a rather solid proposition in a field of this caliber. TRAVEL AGENT packs some punch and will be in the thick of contention. TIME PLEASE should be no worse than third in this group.

Third race—Everything appears right for ROGERS BOY. Likes the route and has speed enough to turn back this kind. BEAMY has worked well and should be in the thick of contention. DOGO is likely to take care of the others.

Fourth race—REMARKABLE has a good figure and makes his way in company of this brand. Needs only the right handling to take down the chief award. RANGE DUST is better than generally rated and will be in there knocking. HIGH PLAID for the show end.

Fifth race — GINO REX and PLOWSHARE are likely to fight it out for the big end of the purse in this field. Both are fit as hands can make horses. TOPEE is not overmatched and should be close up at the end.

Sixth race—MENTAL GIANT should go well in this field and I have reason to believe the right one. Needs only some help from the saddle. YANKEE PARTY and MARKET WISE are best of the others and will battle it out if I have taken too much for granted about the top one.

Seventh race—CLOSE TO gets a good figure. Has turned back the same kind and deserves plenty of attention. I'm going to string along. STAIRS will be there or thereabouts. WHITE HOT to handle the others.

Eighth race—DISSEMBLER may take down the top money in the day's finale. He likes the route and the company and I see no reason for mistakes. VIRGINIA ROSE and JACK STING to fill out the money bracket.

Best bet—CLOSE TO.

Training Five Beaten, 26-24, By Hyattsville

Hyattsville High cagers, winners of the Gold Cup Tournament last week, hung up their fourteenth straight triumph yesterday at National Training School when they eked out a 26-24 victory after trailing most of the way.

Kieth Tadlock, stellar guard, rammed in 13 points to lead the winners' rally from deficits of 12-5 and 15-14 after the first two quarters.

Hyattsville	G	FG	P	N. T. S.	G	FG	P
Mulnix,f	4	3	11	D.Roberts,f	3	0	6
Hiden,f	0	0	0	Wade,f	0	0	0
Neff,c	1	0	2	Connell,c	1	0	2
Tadlock,g	6	1	13	Sayer,g	2	0	4
Dameron,g	0	0	0	Sipps,g	2	0	4
Ware,g	0	0	0	Croney,g	3	2	8
Totals	11	4	26	Totals	11	2	24

High One Wins at Tropical for First Florida Victory

Associated Press WIREPHOTO

A. C. Snyder's High One (right foreground) which had not won in Florida this season scored in the $1,200 Spring Inaugural at Tropical yesterday, paying $23.10 for $2. Exarch (center foreground) was a head behind and One Witch (left) showed

Oaklawn Park

Entries

By the Associated Press

FIRST RACE—Six furlongs; purse, $600; claiming; for 4-year-olds and upward.
7 Bon Mint.... 116 | 1 Innuendo 111
8 Davids Boy.. 116 | 2 *Barbara S.... 106
9 *Star of D'dra 106 | 3 Ultidue 111
10 Pops Rival... 116 | 4 Crulia 111
11 *Mme. Grey.. 106 | 5 *Gray Verse... 111
12 *Miss Monte. 106 | 6 *Voncell 106

SECOND RACE—Six furlongs; purse, $600; claiming; for 4-year-olds and upward.
7 Kiev Singer.. 111 | 1 Relief 116
8 *Radio Wave. 106 | 2 *Busy L'trecia. 106
9 *Red Go..... 111 | 3 Blue Tints..... 111
10 Carlade ..... 111 | 4 Down Under.... 116
11 K'ntucky Jane 111 | 5 *Scatch Thistle 106
12 *Guess What. 106 | 6 Ferryboat 116

THIRD RACE—Six furlongs; purse, $600; claiming; for 4-year-olds and upward.
7 Tourade..... 115 | 1 Mintson 118
8 *Jimmie Tom 113 | 2 Hard Biscuit.... 113
9 Imperial Jones 118 | 3 *Lady Thirteen 105
10 Little His.... 115 | 4 *Roidef 110
11 Patras ...... 115 | 5 Chestnut Bur.. 115
12 Repercussion. 115 | 6 *Norman Sloat. 110

FOURTH RACE—Six furlongs; purse, $600; claiming; for 3-year-olds.
7 *Pin Ears.... 107 | 1 Jerisa 110
8 *Tuloma .... 105 | 2 Bosky Dell..... 101
9 *Gay Elf..... 108 | 3 I Bid 115
10 Bud On...... 106 | 4 Lost Gold..... 112
11 Grand Court. 104 | 5 Roman Gypsy.. 107
12 Bo Betty.... 107 | 6 Prahs 115

FIFTH RACE—Six furlongs; purse, $700; the Elms Handicap; for 3-year-olds.
4 He Rolls.... 115 | 1 Doubtful 112
5 *Wise Moss.. 108 | 2 Meadow Dew.... 113
6 *Libercaise .. 110 | 3 Lady Psychic... 107

SIXTH RACE—One and one-eighth miles; purse, $600; claiming; for 4-year-olds and upward.
5 *Orita .... 101 | 1 *Easiest Way.. 111
6 Time Beater.. 111 | 2 *Chief Jean.... 111
7 Jane Pola.... 111 | 3 Cross Ruff..... 116
8 *Dustless .... 111 | 4 Jim Mike...... 116

SEVENTH RACE—One and one-sixteenth miles; purse, $600; claiming; for 4-year-olds and upward.
5 *Tobasco .... 106 | 1 *Bold General.. 111
6 *Br'don Prince 111 | 2 Some Good.... 116
7 In the Shade.. 116 | 3 S'tland Gem... 116
8 Jennie May... 111 | 4 *St'dard Time.. 111

EIGHTH RACE—One mile and 70 yards; purse, $600; claiming; for 4-year-olds and upward.
4 Whistling Dick 116 | 1 Decatur 116
5 *Little Abner.. 111 | 2 *Harebell 106
6 Manymor .... 116 | 3 *Adoress 109
7 Dark Watch.. 116 |

NINTH RACE (substitute)—Six furlongs; purse, $600; claiming; for 4-year-olds and upward.
7 *Charmette .. 106 | 1 French Bread.. 111
8 Transport ... 116 | 2 Incognito 116
9 Schnozzle ... 116 | 3 *Little Gay.... 106
10 Rare Thunder 116 | 4 *Golden Nugget 111
11 *Legal Advice 111 | 5 Fyifot 116
12 Cania .... 111 | 6 *Swing Queen.. 106

*Apprentice allowance claimed.

OAKLAWN SELECTIONS (Fast)

1—Ultidue, Barbara S., Star of Dendra.
2—Red Go, Ferryboat, Relief.
3—Roidef, Patras, Imperial Jones.
4—Prahs, I Bid, Jerisa.
5—Wise Moss, Libercaise, Meadow Dew.
6—Cross Ruff, Easiest Way, Jim Mike.
7—Bold General, Tobasco, Some Good.
8—Decatur, Dark Watch, Adoress.
9—Legal Advice, Schnozzle, French Bread.
Best bet—Prahs.

—By Louisville Times (AP).

Results

By the Associated Press

FIRST—Six furlongs (out of chute); purse, $600; for maiden 3-year-olds.
Quintillian, 116 (Calvert)... 3.40 2.20 2.60
*Sun Destiny, 111 (LeBlanc).... 4.50 3.30
Rinsing Sun, 111 (Eversole).......... 3.10
Dandy Maiden, Milton Memory, Lochlea, Mihayson, Madam Dever, Tarkio, Main Miss and *David B., Jr., also ran. Time, 1:13⅘.
*Field.

SECOND—Six furlongs (out of chute); purse, $600; claiming; for 4-year-olds and upward.
Siva, 115 (LeBlanc)....... 14.40 5.90 3.00
Last Rose, 110 (G. Orez)....... 3.50 3.00
Chester Rose, 108 (Kirkpatrick)...... 2.50
Mount Kala, Well Flight, Sherab, Jr., Lady Brideaux, Waringa, John Oldham, *Peggin Pete and *Charlotte G. also ran. Time, 1:13⅘.
*Field.

DAILY DOUBLE
QUINTILLIAN and SIVA, paid $56.60 for $2

THIRD—Six furlongs (out of chute); purse, $600; claiming; for 4-year-olds and upward.
Tenacious, 108 (Madden).. 7.50 5.00 3.20
King Cotton, 113 (J. Richard).. 4.90 2.70
Irish Moon, 106 (Sisto).............. 2.80
Hiddenite, Side Track, Tra La La, Tuleries Lin, Dulie, Guy B., *The Nizam, *Extremus and *Baby Therese also ran. Time, 1:13⅘.
*Field.

FOURTH—Six furlongs (out of chute); purse, $600; the Choctaw; for 3-year-olds.
Joan T., 111 (Keiper)..... 24.10 12.20 6.00
Wake, 106 (Weber).......... 20.40 10.40
Quizzie, 116 (J. Orez).............. 4.20
Aljack, My Bobby, Marie Olympia and Misty Quest also ran. Time, 1:13⅘.

FIFTH—Six furlongs (out of chute); purse, $800; the Monarch; for 4-year-olds and upward.
†Blind Eagle, 110 (J.B'rd).. 11.20 4.60 3.00
Future Winning, 110 (Cassity).. 6.10 4.30
Swift Light, 105 (McCombs)........... 4.30
True Star, Johnnie J., †Idle Sun, Us, Milk Punch, Cooling Spring, Mingling and Tedium also ran. Time, 1:12.
†Mrs. E. Denemark entry.

SIXTH—One and one-sixteenth miles; purse, $600; claiming; for 4-year-olds and upward.
*P'sonable, 110 (W. Snyder) 5.10 3.50 2.70
Rock Ase, 110 (Fliashum)...... 16.50 6.70
Hazel Nut, 100 (Vanderberg).......... 3.60
My Crest, Jean Lee, Rasska, Silver Braid, King Joy, Pinnacle Light, Jockaway and *Moonish also ran. Time, 1:48⅘.
*Field.

SEVENTH—One and one-sixteenth miles; purse, $600; claiming; for 4-year-olds and upward.
Kermay, 111 (Wallace)...... 9.10 6.30 4.50
Lincoln J., 116 (W. E. Snyder).. 9.30 5.60
Parlor Trick, 100 (G. King).......... 3.80
Clipman, Port o' Call, Extended, Quantum, Geologist, Lonely Road and *Man Hunt also ran. Time, 1:47⅘.
*Field.

EIGHTH—One mile and 70 yards; purse, $600; claiming; for 4-year-olds and upward.
Betrothed, 110 (J. Richard) 16.10 5.80 2.70
Tramp Ship, 115 (Friedman)...... 5.40 2.80
Jack Vennie, 110 (G. King).......... 4.70
Mistletoe, Gay Sallie, Rough Diamond, Bright Topnow, Prospect Boy and Stateline Maid also ran. Time, 1:48.

Bimelech Goes To Stud Thursday

By the Associated Press

West Palm Beach, Fla., March 3.—The mighty Bimelech will retire to the Idle Hour Farm of Col. E. R. Bradley at Lexington, Ky., to stud after earning $246,000 for his owner, it was learned today.

The big bay is to be shipped to Kentucky Thursday.

In his final race, which the colonel could not see because of illness, Bimelech ran a disappointing fourth Saturday in the $50,000-added Widener Cup, which he was odds-on favorite to win.

Yet, Bimelech is yet in his prime.

He was undefeated in six 1939 starts and went on to become the leading 3-year-old of last year. He made an impressive 1941 debut by defeating Hash and Shot Put in his warm-up for the Widener February 22.

Walter Haight Goes Local

HAIGHTS, from Page 18.

side. Dr. Moran said he thought he should look at the arm, and he did, telling Judy that she had a splintered collarbone.

Now, Boss, upon hearing that she had a splintered collarbone Judy was supposed to faint, at least that is what the book says on the subject. If she didn't faint then she was supposed to become hysterical, at least. Well, she didn't do either.

When told that it might be a good thing if she had someone drive her in town so that the bone could be set, she replied nonchalantly, "I'll get around to that, but if you think I'm going to leave with two more races to be run, you're foolish."

Boss, I had about decided to ride in one of Saturday's races when I started to write this letter, but even the thought of it now has my knees knocking together in cadence with the click of the typewriter keys.

Tom Mott, who is Mr. Big in the Redland Hunt, has been trying to persuade me to compete in the gap hunter's race. This event seems suited to me, at that. In the first place, it is for nonthoroughbreds—I mean horses, of course. The riders can't jump their horses over any obstacle. If they come to brush, they must go around it. If they are blocked by a fence in their path, they must find a gate or a gap to go through. Remember those puzzles that were a conglomeration of lines and you took a pencil and tried to work your way to the outside? Well, a gap race isn't that bad, but it is something on that order, so I understand.

But the more I think about the possibilities of a gap race, the more I'm inclined to decline Brother Mott's invitation. Somehow or other, I seem to get a mental picture of my horse coming to a gap in the fence, starting through—that's about all he could do, start through, because I just can't imagine a gap large enough for both a horse and me.

And wouldn't it be jolly for the horse and me to get stuck between two trees in th woods and have the Redland Hunt members out looking for me half the night with lanterns.

However, it sounds nice—I mean that "Haight Rides Again."

I used to be a killer-diller on that chestnut charger, between the lion and the polar bear in the Glen Echo merry-go-round. And please forget the crack about no wonder it broke down.

Always your ace,
POUNDS HAIGHT.

Conklin Picks

TROPICAL PARK

1—True Heart, Old Wick, Keekee.
2—Billy Bee, Taxes, Time Please.
3—Light as Air, Puro Oro, Beamy.
4—Remarkable, Michigan Flyer, Wake Robin.
5—Gino Rex, Plowshare, Sirasia.
6—Air Brigade, Cadmium, Marketwise.
7—Frances Keene, Close To, Busy Man.
8—Blacky Bee, Sir Reynard, Supreme Chance.
9—Dr. Bones, Chief Gamble, Savitar.
Best bet—Air Brigade.

OAKLAWN PARK

1—Madame Grey, Ultidue, Pop's Rival.
2—Ferry Boat, Busy Lutrecia, Kentucky Jane.
3—Chestnut Bur, Imperial Jones, Mintson.
4—Prahs, Grand Court, Jerisa.
5—Wise Moss, Libercaise, He Rolls.
6—Dustless, Easiest Way, Time Beater.
7—Brandon Prince, Standard Time, Tobasco.
8—Adoress, Dark Watch, Whistling Dick.
9—Legal Advice, Fyifot, Schnozzle.
Best bet—Wise Moss.

SANTA ANITA

1—Witness Stand, Highbrow, Quick Over.
2—Chaldon Heath, Hurry Call, Valdina Dude.
3—Tommy Whelan, Clarcarole, High Strike.
4—Ocean Bound, Compton, Flower Parade.
5—Vain Grove, Sun Ginger, Campus Fusser.
6—Bulwark, Certainty, Talked About.
7—Painted Veil, Transient, Kansas.
8—Count Valiant, Torch Marcher, Stringalong.
9—Brilliant Light, Albino, First Port.
Best bet—Bulwark.

Santa Anita

Entries

By the Associated Press

FIRST RACE—Three furlongs; purse, $1,510; allowances; for maiden 2-year-olds.
9 Captain Kit.. 120 | 1 Boxthorn Jr.... 120
10 Gate Post.... 116 | 2 Barring On.... 120
11 Witness Stand 120 | 3 Justice Court.. 120
12 Rip Saw...... 116 | 4 Highbrow 120
13 C'ystal Chimes 120 | 5 Quick Over.... 120
14 Deer Heels... 120 | 6 Pompim 120
15 Who Calls... 120 | 7 Old Smoker... 120
16 War Club.... 120 | 8 Ned Stone.... 120

SECOND RACE—One mile; purse, $1,510; for maiden 3-year-olds.
4 Chaldon Heath 120 | 1 *Persian Heels. 110
5 Valdina Dude. 120 | 2 Hurry Call.... 120
6 *Paper Boy... 115 | 3 Supreme Ideal. 120

THIRD RACE—Six furlongs; purse, $1,510; claiming; for 3-year-olds and upward.
8 High Strike.. 119 | 1 Dazzlement ... 108
9 Deline Bank.. 106 | 2 Mayan 116
10 Ercole ...... 116 | 3 Clarcarole ... 117
11 Zeebedee ... 116 | 4 Pear Star..... 116
12 *T'my Whelan 117 | 5 Slappy 112
13 *Veracidad... 106 | 6 *Grantham 106
14 *Bald Shot.. 114 | 7 Bubbling Spray 114
15 Ardrigh ..... 16 |

FOURTH RACE—Six furlongs; purse, $1,510; claiming; for 3-year-olds.
8 *Compton ... 117 | 1 Laudy 116
9 Bold Grafton 113 | 2 Lady Light.... 111
10 *Porters Baby 109 | 3 Torch Lee..... 116
11 *Ocean Bound 113 | 4 Redeem 113
12 Petes Prince.. 113 | 5 Flower Parade. 111
13 Dreamland... 116 | 6 †Subdeb 106
14 War Briar.... 112 | 7 †Bubble Lil.... 112
†W. Baker entry.

FIFTH RACE—Six furlongs; purse, $1,510; claiming; for 3-year-olds.
8 Get On....... 113 | 1 Vain Grove.... 118
9 Swell Chance. 113 | 2 Canfield 118
10 *Merry Bid... 110 | 3 Campus Fusser 113
11 Ebony Latch.. 113 | 4 Moot Question. 117
12 Valdina Boss. 113 | 5 Wildebeest ... 117
13 †Lot of Gold. 111 | 6 Mad Bachelor.. 120
14 *Sun Ginger.. 103 | 7 †Sweet Grapes 117
†Edgemont Stable entry.

SIXTH RACE—Six furlongs; purse, $2,510; claiming; for 4-year-olds and upward.
5 Touch and Go. 113 | 1 Bulwark 113
6 Talked About. 107 | 2 In Charge 107
7 Catapult .... 110 | 3 Certainty 112
8 Merry Knight. 104 | 4 Centuple 104

SEVENTH RACE—One mile; purse, $1,510; allowances; for 3-year-olds.
4 Painted Veil.. 109 | 1 Valdina Paul.. 111
5 *Transient ... 110 | 2 Buckhorn Creek 114
6 *Kantar Run.. 106 | 3 Kansas 114
7 Port .... 111 |

EIGHTH RACE—One and one-quarter miles; purse, $1,510; claiming; for 4-year-olds and upward.
6 Galpen ...... 112 | 1 *Fire Ball..... 107
7 Nipponese ... 116 | 2 Torch Marcher 116
8 *Our Bud..... 103 | 3 Sure Miss..... 103
9 C'nt Valiant.. 116 | 4 Robber Bold.. 108
10 Stringalong.. 108 | 5 Helens Lad.... 108

NINTH RACE (substitute)—One and one-sixteenth miles; purse, $1,510; claiming; for 4-year-olds and upward.
8 Sharp Shooter 112 | 1 Day Dawn..... 111
9 Brilliant Light 112 | 2 *Treasure Isle. 107
10 *Coronado .. 107 | 3 *Ron 107
11 *Lady Jaq'line 104 | 4 Albino 115
12 Easy Sailing.. 107 | 5 *First Port.... 107
13 *First Choice 111 | 6 *Stepinoff 107
14 Bagenmay ... 107 | 7 *Jack Be N'ble 107
*Apprentice allowance claimed.

SANTA ANITA SELECTIONS (Slow)

1—Highbrow, War Club, Gate Post.
2—Valdina Dude, Supreme Ideal, Chaldon Heath.
3—Clarcarole, Zebeedee, Ardrigh.
4—Torch Lee, War Briar, Subdeb.
5—Vain Grove, Wildebeest, Valdina Boss.
6—In Charge, Bulwark, Talked About.
7—Valdina Paul, Buckhorn Creek, Painted Veil.
8—Count Valiant, Galpen, Sure Miss.
9 (Substitute)—Albino, Treasure Isle, Brilliant Light.
Best bet—Count Valiant.

—By Louisville Times (AP).

Results

By the Associated Press

FIRST—Three furlongs; purse, $1,510; allowances; maiden 2-year-old fillies.
Lift, 118 (Longden)......... 4.60 3.00 2.60
Mad Bunny, 118 (James) 4.20 3.20
Bay Tree Girl, 118 (Haas)............ 5.40
Very Grateful, Lady Vera, Sundria, Romping Home, Piayro, Batter Hatter, Miss Moxthorn, Cool Off, Helen Agnes also ran.

SECOND—One mile; purse, $1,510; claiming; 3-year-olds and upward.
Bien Gia, 107 (Pearson)... 5.00 3.20 2.60
Single Swing, 114 (Dennis) 3.30 2.60
Messa, 105 (Adams) 2.50
Miss O'Doon, Frat Boy, Tory Tom, Bridgita also ran. Time, 1:40⅘.

THIRD—Six furlongs; purse, $1,510; allowances; 3-year-olds.
Verse, 112 (James)......... 9.20 5.60 2.00
Caresamte, 118 (Rodriguez).... 3.60 2.40
Proud Sister, 112 (Parise) 2.60
Lady Polymelian, Caristtine, Pep Step, Ever Hopeful, Doll Baby also ran.

FOURTH—Seven furlongs; purse, $1,510; claiming; 4-year-olds and upward.
Magic Key, 117 (Adams).. 12.60 6.60 4.60
Wing and Wing, 111 (Neves)... 10.00 7.40
Bucket Head, 111 (Longden) 4.40
Chief Nadi, Xenoras Fox, Pomkee, Burgoo Trail, Pilot Biscuit, Enoch Borland also ran. Time, 1:23⅘.

FIFTH—Seven furlongs; purse, $1,510; claiming; 4-year-olds and upward.
Aboyne, 120 (Neves)....... 9.80 5.20 3.80
Enchanted, 106 (Nicholson) 25.60 12.00
Smoky Sarder, 106 (Pearson) 4.00
Valdina Chief, Musical Jack, Stony Brook, Arzeona Woods, Merry Marina, Conscription also ran. Time, 1:23⅘.

SIXTH—Seven furlongs; purse, $2,510; handicap; for 3-year-olds.
†Cute Trick, 115 (Bierman) 5.40 2.80 2.30
Cuanteo, 112 (Adams) 4.30 2.80
Yankee Dandy, 120 (Haas) 2.50
†Roman Governor, Nasca, Pirate and Valdina Groom also ran. Time, 1:24 4-5.
†Mrs. V. S. Bragg entry.

SEVENTH—One mile; purse, $1,510; allowances; for 4-year-olds and upward.
Chainbone, 104 (Pearson)... 6.20 3.60 2.80
Certainty, 109 (Bierman) 4.00 3.30
At Play, 109 (Neves) 4.80
Saint Andrews, Wee Tony, Regent, Don Juan II and Rolling Ball also ran.

EIGHTH—One and one-sixteenth miles; purse, $1,510; claiming; for 4-year-olds and upward.
Herd La, 109 (Neves).. $7.40 11.40 7.00
Baby Rattler, 118 (Nicholson) 3.00 2.00
Valdina Joe, 118 (Jones) 5.40
Recoatma, Little Long, Manatalik, Just Once and Maestro Sascha also ran. Time, 1:47 3-5.

Bill Ackerman On Fishing

The piscatorial world knew Paul Townsend best as a big game fisherman, through his pioneering of the marlin fishing off Ocean City and as captain of the American team in the international tuna matches. He was well adapted to it, not only because of his powerful build, but mostly through his "sense" in finding the big fish far offshore. Yet his greatest love in fishing lay, not with jumping tarpon and marlin, but with the peace and joy that only a mountain trout stream could bring in matching his knowledge of the dry fly against some wily rainbow or brown.

ACKERMAN

In 1938 he bought 2.8 miles of Otter Valley Run in Frederick County, a silt stream that even the Maryland commission had passed by, and through thought and care made it into a trout stream that became the cynosure of trout enthusiasts from all over the East, the lodge a mecca and rendezvous for his many friends. The Federal Wildlife Service was interested, as well as Maryland State officials, because of the manner in which he made it into the finest stream in a half dozen States.

The disposal of this wonder stream has been foremost in the minds of friends and State and Federal officials since Paul Townsend died last November. This past week it passed into the hands of a Washington barrister, who will continue to carry on the work of proving the possibilities of brown trout in Maryland streams and keep the stream and lodge the same rendezvous of understanding anglers it has been since its conception.

Prew Savoy has also signified his cooperation with biologists of the Fish and Wildlife Service, so they may continue the study of this unorthodox stream that will support a heavier population of trout than any other stream which we have ever known.

It is through such studies that other Maryland streams may be made to support large populations of fish to supply the yearly increasing hordes of anglers with a kind of angling that is worthy of the name.

There are five Frederick County trout streams, in addition to Otter Valley Run, that can be classed as major trout streams. Every one of them too poor to support the fish populations needed to keep up with the increase in anglers following the sport. In addition, there are another half a dozen streams, stocked by the State, only to keep up with the angler demand. They could, by no stretch of the imagination, be called trout streams in their present state; but with the co-operation of the Fish and Wildlife Service, the State, and angling organizations, they could be made into trout streams.

This work has started, even though in such a way as to be hardly noticeable, but often big things come from small beginnings, and that is our hope, but it will take the cooperation of every stream fisherman in this section. The fact that Otter Valley is to continue under an understanding local sportsman will be a real incentive toward betterment of other trout streams.

Oriental Park

Entries

By the Associated Press

FIRST RACE—Five and one-half furlongs; purse, $300; claiming; for 4-year-olds and upward.
9 Carolina Kid. 114 | 1 Diamond Digger 109
10 *The Bouncer 109 | 2 My Man....... 114
11 Oh Ray...... 114 | 3 Westko 114
12 Owlitch ..... 109 | 4 Aunt Carol.... 109
13 *Santer ..... 104 | 5 *Waka 109
14 Akehurst .... 114 | 6 Lady Tut...... 109
15 Ripantear ... 114 | 7 Bravo Caruso.. 114
16 Spoiled Boy.. 114 | 8 Ejector 114

SECOND RACE—Five and one-half furlongs; purse, $400; claiming; for 4-year-olds and upward.
9 Miss Martis.. 107 | 1 Aevos Queen... 109
10 Hildegard ... 107 | 2 Harisboro 116
11 Squawker ... 107 | 3 Big Bully...... 113
12 My Goodness.. 107 | 4 Molasses Julia. 105
13 *Vonnie .... 109 | 5 *Flashy Belle.. 102
14 Stubbs ..... 114 | 6 Domiworth 112
15 Talleyrand... 112 | 7 Azabache 107
16 *Maud Bane.. 100 | 8 Doplay 107

THIRD RACE—Six furlongs; purse, $400; claiming; for 4-year-olds and upward.
9 On Wisconsin 116 | 2 ½Philtrix 106
10 *Peter H..... 111 | 3 Leota M....... 111
11 Sea Lassie... 111 | 4 *Abbots Lark.. 106
12 Moody ...... 116 | 5 *Barker 111
13 Sandy Bill... 116 | 6 *My Buddy.... 111
14 Panatela .... 111 | 7 Epical 116
15 Y'ng Playtime 116 | 8 Justa Jane ... 111
1 *Color Bearer 111 |

FOURTH RACE—Six furlongs; purse, $400; claiming; for 4-year-olds and upward.
8 G'd Exchange 116 | 1 All Agog...... 111
9 *Ethels Choice 106 | 2 *Bright Sox.... 111
10 *Buck Benny. 111 | 3 Istanbul 116
11 *J. Edgar H... 111 | 4 *Loyal Son.... 111
12 *Ouray ..... 111 | 5 *News Girl.... 106
13 Hard Chase.. 111 | 6 *Qu'n Regnant 106
14 *Hadatal .... 111 | 7 Shanteb 116
15 *Urania ..... 106 |

FIFTH RACE—Six furlongs; purse, $300; claiming; for 3-year-olds and upward.
6 Ravenhurst .. 111 | 1 Leesburg 108
7 Chronology .. 113 | 2 Medrano 113
8 My Surprise.. 108 | 3 *Circus Night. 111
9 Bay Jamie... 113 | 4 Black Beggar.. 103
10 Esthers Choice 106 | 5 *Eltonhead ... 109
11 Behave ..... 106 |

SIXTH RACE—One mile and 60 yards; purse, $400; claiming; for 4-year-olds and upward.
8 *Chimney Top 109 | 1 *Aftermath ... 109
9 *Nine O Two. 109 | 2 Mad Shirley... 109
10 *Army S'geon 109 | 3 Slumber 110
11 *Kin Mas.... 102 | 4 Ramoses 107
12 *Lovely Sister 104 | 5 *Helmor 109
13 *Deer Lass.. 104 | 6 Ivory Tip..... 114
14 Mimon ...... 109 | 7 Carrickore ... 109
15 Barraca ..... 109 |

SEVENTH RACE—One and one-eighth miles; purse, $400; claiming; for 4-year-olds and upward.
7 Boscoi ..... 114 | 1 *Last Romance 104
8 Fox .... 114 | 2 *Tomoca 108
9 Gay Boy III.. 110 | 3 Custer 114
10 Gate Souvenir 110 | 4 Marrykin 116
11 Sonroe ..... 114 | 5 Play Shoot.... 116
12 *Many Moons 104 | 6 Mazurka 114
13 Starry Night. 109 |

Post's Consensus at Tropical Park

(Compiled from the selections of the Nation's leading handicappers)

Late Consensus (Revised)

First race	Second race	Third race	Fourth race	Fifth race	Sixth race	Seventh race	Eighth race
True Heart (14)	Taxes (18)	Rogers Boy (23)	Rem'kable (26)	Gino Rex (17)	M'ket Wise (26)	Busy Man (23)	Pat. B'one (19)
Oldwich (11)	Billy Bee (14)	Beamy (9)	Mich. Flyer (9)	Topee (13)	Cadium (12)	Stairs (12)	Jack Sting (13)
Stormcock (9)	Mascaro (8)	Ladies First (8)	Range Dust (8)	Plowshare (10)	Airbrigade (8)	Close To (5)	Sir Reynard (7)

Substitute—Savitar (13), Dr. Bones (11), Gambit (7).

Bennings (Washington Post)

Waddy	Billy Bee	Rogers Boy	Remarkable	Gino Rex	Mental Giant	Close To	Dissembler
Keekee	Travel Agent	Beamy	Range Dust	Plowshare	Yankee Party	Stairs	Virginia Rose
Stormcock	Time Please	Dogo	High Plaid	Topee	Market Wise	White Hot	Jack Sting

Best bet—Close To.

Louisville Times (AP.)

Waddy	Mascaro	Beamy	Wake Robin	Topee	Market Wise	Saxonian	P. Regone
Mislam	Billy Bee	Spang	High Plaid	Plowshare	Cadmium	Busy Man	Mead. Morn
Keekee	Shoulder Arms	M. & Honey	Conscript	Gino Rex	Air Brigade	Riccadonna	Blacky Bee

Ninth race—Mightily, Savitar, Blue Sheets.

Best bet—Market Wise.

Eagles Play Olympics Here Tonight

Ross Knipfel In Vengeful State of Mind

Washington Player Says He Was Victim Of Ill Treatment In Last Boston Game

Ross Knipfel, 190-pound Washington Eagles' defenseman who is meek one week and raging the next, definitely is in the latter mood for tonight's match with the Boston Olympics at 8:30 at Riverside Stadium.

It seems that Ross was thoroughly mistreated by both the Olmypics and the officials over the weekend when the Eagles twice met Boston up there, and he doesn't like it.

Exhibiting a mangled ear as testament of his maltreatment in Boston, Knipfel announced a one-man assault which he will make on the Olympics tonight.

"Nip" Is Fed Up

I've taken a whole lot this year and the fact that I hadn't until Sunday night been charged with a single major or misconduct penalty bears me out. But now I'm fed up. I got all the worst of these penalties in Boston even though Sullivan and Walsh precipitated fights. And I'm ready for them."

The Eagles tonight will be seeking to extend their slim 1-point lead over the Baltimore Orioles in the ever-changing two-team race in the Eastern Amateur Hockey League. Undefeated in eight straight games, Washington will be bolstered for this match by Arthur Thompson, wingman recruited from Port Colburn, of the Senior Ontario Hockey Association.

Thompson reported here Sunday and will be pressed into use as a center, though he ordinarily is a wing.

Olympics Stopped Orioles

The Olympics, in their last local appearance, played the Eagles to an overtime tie and on the following night they dealt Baltimore the first defeat the Orioles had suffered on their own ice in 24 matches.

Though Boston usually is tough for the Eagles to beat here, the Beantown All-America squad has won but one game in 11 starts against Redvers Mackenzie's club.

Mackenzie said last night he might juggle tonight's line-up to give Jimmy McCurry, his handy man who plays both wing and defense, a needed rest.

Washington.	Position.	Boston.
Colvin	Goal	Polich
Burrage	R.D.	Anderson
Knipfel	L.D.	Thompson
Courteau	Center	Walsh
Dewey	R.W.	Costello
Franschke	L.W.	Guibord

Spares: Washington—Germann, McCurry, Thompson, Scherer, Rossignol, McBride, Burns, Mailley, MacBeth; Boston—Mee, Dumond, Spain, Chaisson, Belland, Jeremiah, Yourkewicz, Pryor.

C. U. Boxers Off for Florida Fights Today

Catholic University's boxing team, which won four of its five home matches, leaves today at 2 p. m. from Union Station for the first fights on the road—with Miami University and the University of Florida.

The fighting Cardinals, beaten only by Louisiana Institute, fight Miami there Friday night and close their 1941 season in Gainesville, Fla., Monday night against the 'Gators.

Runs, Hits & Errors

—With SHIRLEY POVICH

(All communications to this department should be addressed to Shirley Povich, Angebilt Hotel, Orlando, Fla.)

Orlando, Fla., March 3.—We are accused of being too harsh with the Nats' rookie first baseman, George Archie, by Washington Fan Frank D. McHenry, who takes us to task in this manner:

"I resent your attempt to picture Archie as a sort of mummy who has little to say on or off the ball field. Since when is that trait a crime? Who cares whether Archie talks his head off or keeps his mouth shut, as long as he turns in a good job at first base?

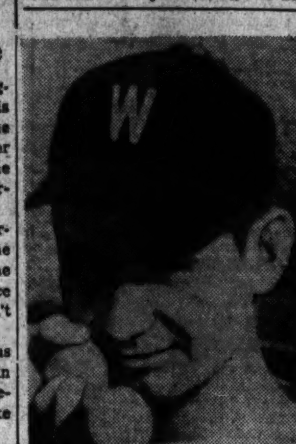

JIMMY BLOODWORTH

"Unless a baseball player is a pop-off who lends himself to sensational interviews, you baseball writers don't like him. I don't care whether Archie or any other man on the team is a mute. He'll please me as long as he plays good ball. A player is not supposed to make a speech while he's turning in a good play or hitting the ball out of the lot, is he? Why don't you give Archie a break?"

COMMENT—I showed the above letter to Manager Bucky Harris. Said Harris: "I'll go the writer one better. If Archie or any other man on this club plays good ball for me, I don't care whether he scares little children or doesn't even have a tongue in his mouth." Our apologies to our correspondent. We were just thinking that Demosthenes couldn't pick up a ground ball with a shovel.

The one surprise that may come out of the Nats' training camp is apt to concern second base. For months, young Jimmy Bloodworth has been conceded the job, but at this writing Manager Bucky Harris is not so certain that the man who trots out to the position for the Nats on April 14 will not be 36-year-old Buddy Myer.

Myer has reported in apparently the finest physical condition he has brought to a Washington camp in recent years. And with Bloodworth's play leaving something to be desired both at field and at bat, Harris is now disposed to give Myer the preference.

At least for the first few weeks of the season, the second base job may go to Myer, if he retains his good health. Steady play is too much of an assignment for the aging Buddy, but Harris is eager to make capital of Myer's power at bat and his early-season agility. Myer does not have to be a ball of fire in the Nats' exhibition games to win the job. He has merely to demonstrate that he is feeling well.

The romances of Rookie Pitcher Walter Masterson are the topic of a letter to this department from Rosemary Henry, of Washington, who styles herself as "corresponding secretary of the Walter Masterson Chowder and Marching Club. Writes Miss Henry:

"I look to you to answer a question which has been the subject of much debate in some of this city's baseball-fan circles: Is there any truth to those rumors about Pitcher Walter Masterson and that Senator's daughter?

"As the secretary of a rather fervent Masterson fan-club, I've been delegated by the members to ask you about this. You may say this is none of our bright young affair, but as fiendish fans of Masterson, we would like to know. We don't want some society silly nabbing him off, debut or no debut, even if she does belong to the same church."

COMMENT—Dear Miss Henry: Your letter was duly referred to Masterson himself, and I am permitted to give you his comment. It was: "My greetings to the Masterson Marching and Chowder Club, and the answer is 'no'."

Eastern, B.-C.C. Fives Victors In Title Play

HIGH, from Page 18.

the Barons appeared out for an easy evening, running up a fast 10-5 edge. But with little Andy Bassin, brother of Eastern's great Harry Bassin, leading the way, the Colts then came back to lead, 14-12, going into the second stanza.

Bassin, Richie Waterman and Ralph Mieklejohn combined perfectly in the second stanza to boost Coolidge's margin to 7 points and thus the second period ended at 24-17. Gradually Bethesda's class began to show, however, and by the middle of the next frame Duke Hashagen, Elton McClure and Bobby Keene had pushed the Barons into an advantage that stood at 30-27 going into the last period.

Coolidge went as many as six points behind in the last period but it was never out of things. It cut the deficit to 34-33 late in the quarter but that was the best it could do.

Hashagen led all scorers in the rough clash, laying down 15 points. Bassin's nine points were best for the losers, but Waterman and Mieklejohn each kicked in with eight.

Off to a flying start and able to make it hot for the Tide for a short time, Georgetown Prep was outclassed to such a point later on that at the end Eastern's last reserves were having all their own way.

After one session Prep trailed only 7-6, but with its stars, Bob Barrett and Ben Decker, completely bottled it sagged behind by 17-11 and 29-16 at the end of the next two periods. The Prepmen tallied only four points in the last eight minutes as Tide substitutes poured in a total of 14.

Eastern.	G	FG	P	G'town Prep.	G	FG	P
Schulman,f.	1	0	2	Barrett,f.	1	0	2
Brady,f.	0	0	0	Nicolaides,f.	0	0	0
B.Poston,f.	0	1	1	Decker,f.	2	0	4
Bond,f.	0	0	0	Daly,f.	1	0	2
Manilli,c.	4	0	8	Schneider,c.	2	1	5
Lieb,c.	3	0	6	Showell,c.	0	0	0
R.Poston,g.	4	1	9	Cremen,g.	1	1	3
Craig,g.	0	1	1	Kunkel,g.	0	0	0
Capone,g.	5	0	10	Eckrich,g.	1	2	4
Pigott,g.	2	0	4	Lally,g.	0	0	0
Kimche,g.	1	0	2	Roche,g.	0	0	0
Oliver,g.	0	0	0				
Totals	20	3	43	Totals	8	4	20

Beth.-Ch.Ch.	G	FG	P	Coolidge.	G	FG	P
Keene,f.	2	0	4	Hollowell,f.	0	1	1
Poerstel,f.	0	0	0	Bassin,f.	4	1	9
Cremins,f.	2	2	6	Bartlett,f.	2	0	4
Gaist,c.	2	0	4	Martin,f.	0	0	0
Mirage,c.	0	0	0	Waterman,c.	3	2	8
Hashagen,g.	6	3	15	Meiklejohn,g.	2	4	8
McClure,g.	3	1	7	Penn,g.	0	4	4
Leblins,g.	0	1	1	Juul,g.	0	0	0
Totals	15	7	37	Totals	11	12	34

Wickey Harkins Beats Morris in Lancaster

Lancaster, Pa., March 3 (AP).—Wickey Harkins, 149½, Philadelphia, defeated Billy Morris, 149, Baltimore, in an eight-round windup boxing bout before 1,500 here tonight.

Morris gave Harkins a neat boxing lesson for two rounds, but Harkins rallied to win the decision.

Flash Gordon Is Shifted to First Base

BASEBALL, From Page 19.

accident enroute to camp. At first it was thought his shoulder was merely bruised, but an X-ray aroused concern. His loss would be a blow to the A's.

Two Phils Hit Homers

Miami Beach, Fla., March 3 (AP).—Catcher Ben Warren and Outfielder Danny Litwhiler socked a couple of home runs today as the Phillies engaged in a long batting practice. Warren's drive cleared the fence in center while Litwhiler's soared over the leftfield barrier.

Estalella Absent

San Antonio, Tex., March 3 (AP).—The Browns, for all practical purposes, are one big happy family now on the matter of signed players.

Roy Cullenbine affixed his name to a contract today, ending the club's holdout problems. Roberto Estallella, Cuban outfielder, is the lone absentee and Vive President William deWitt said he's expected at camp "momentarily."

'Crown Prince Louie'

Lakeland, Fla., March 3 (AP).—A spring training season free from holdouts is assured for the Detroit Tigers, Manager Del Baker indicated today in announcing that all players due in camp already had arrived or notified him they would be present in a day or two.

Eight more Tigers arrived here today, but they did not include Pitchers Louis (Buck) Newsom and Freddy Hutchinson, both of whom notified Baker they were delayed by business. Newsom, in a wire signed "Crown Prince Louie," said he would be on hand Wednesday.

Kreevich Arrives

Pasadena, Calif., March 3 (AP).—The Chicago White Sox family was completed today with the tardy arrival of Outfielder Mike Kreevich at spring training camp.

Manager Jimmy Dykes, stepping up the drills as the second week began, sent his charges through a three-hour workout, concentrating on batting practice. The pitchers were cautioned against curve-throwing, but permitted to use their speed.

Southpaw Ed Smith, out with a cold, showed a slight fever today and was ordered to bed for 48 hours.

Clyde Shoun Signs

St. Petersburg, Fla., March 3 (AP).—The St. Louis Cardinals' holdout list of five was reduced by one tonight—Pitcher Clyde Shoun signed his contract.

The left-hander drove into camp by automobile from his Tennessee home and conferred twice with President Sam Breadon before agreeing to terms.

Still unsigned are First Baseman Johnny Mize, Catcher Don Padgett, Infielder Martin Marion and Pitcher Hy Vandenberg.

Tampa, Fla., March 3 (AP).—A "midsummer" sun boiled down today as the world champion Cincinnati Reds put emphasis in infield drill. Three groups took the field in succession.

Manager Bill McKechnie sprung a surprise in the third round, sending Outfielder Dutch Mele to first. Observers wondered if this meant the Birmingham slugger might gain a berth with the regulars in a dual relief role. McKechnie did not comment.

Buc Regulars Win

San Bernardino, Calif., March 3 (AP).—A four-run rally which was exploded after two were out in the second inning gave the Pittsburgh Pirates' regulars a 4-3 victory over the Yannigans in their first practice game of the season today.

Dodgers in Bat Drill

Havana, March 3 (AP).—The Brooklyn Dodgers returned to practice today after their weekend series with the Giants and devoted most of the session to a batting drill. Mickey Owen, who signed his contract Sunday, took little part in the workout because he is afflicted by boils under his right arm. The affliction already has cost him 12 pounds of needed weight ,he says, besides interfering with his conditioning exerçisese.

Colonials Beat Johnnies, 59-42

COLONIALS, from Page 18.

in several long shots with his overhand motion and before the last half was half over G. W.'s margin was 14 points and it was good night for the visitors. Once well ahead, G. W. never let the Johnnies creep dangerously close.

Ken Barnett garnered 15 points for the visitors, a majority of his several field goals on long shots. Jim White, the club's high scorer, dropped in only seven points because almost every time he went to shoot—Veltri was in the way. Capt. Jack Garfinkel flipped in a quartet of field goals for eight points.

The Johnnies grew panicky when the Colonial margin grew. The smooth working club of the first few minutes threw the ball wildly, shot every time it gained the ball and was napping on defense as G. W. pressed its advantage.

Gilham's 17 points gained scoring honors for the evening but he was not only outstanding in the point department. The slim youngster was in there with a great ball game and he received a standing ovation from the G. W. section when he left after his fourth foul.

In addition to Morris and Bushnell, Ned Irish, basketball director of Madison Square Garden; Milt Gross, of the New York Post; George Coleman, of the Brooklyn Eagles, and Leonard Lewin, of the Daily Mirror, accompanied the St. John's Club. They were witnesses to the fastest game of the season here, and saw a District five at its best.

Geo. Wash.	G	FG	P	St. John's.	G	FG	P
Comer,f.	2	0	4	Gielen,f.	3	1	7
McNeil,f.	2	2	6	Levane,f.	0	0	0
Zunic,f.	3	2	8	White,f.	3	1	7
Asiendola,f.	3	0	6	Barnett,c.	7	1	15
Jones,c.	2	0	4	Milhaven,c.	0	0	0
Gilham,g.	8	1	17	Tough,g.	1	2	4
Gallagher,g.	2	1	5	Baer,g.	0	1	1
Veltri,g.	3	3	9	Garfinkel,g.	4	0	8
				Pidgeon,g.	0	0	0
				Scandurra,g.	0	0	0
Totals	25	9	59	Totals	18	6	42

Referees—Menton (Baltimore) and Joe Burns (New York).

'Cow-Puncher' Steals A. A. U. Fight Show

A lanky, red-haired farm boy whose zeal for fighting is so great that he once broke a hand sparring with a cow stole the show last night at Turner's Arena in the first half of the District Amateur Athletic Union Boxing Tournament's quarter-final round.

He did it by putting on one of the wildest exhibitions of fighting ever seen in an A. A. U. tourney in punching out a three-round decision over Vernon Todd, novice welterweight from the Prince Georges County A. C. The cow-punching farm lad is Larry Baldwin, of the St. Mary's Boys Club, of Alexandria.

Larry's fight stood head and shoulders above the program of 10 3-rounders, and in punching Todd dizzy from all angles the 17-year-old Alexandrian was promptly nominated by veteran fight observers as a candidate for fame in the professional end of the business.

Discovers Left Hook

Baldwin, slightly resembling Alexandria's Gilbert Mayo, pounded Todd on the jaw throughout the first round with both hands and then suddenly discovered a left hook in the second round that brought cries of awe from the usual crew of fight handlers and managers who haunt amateur fights in the hope of making a "Great Discovery."

The red-haired youngster furthermore revealed a great love for fighting. He floored Todd in the second with that left hook to the point of the chin and tore across the ring over Todd's prostrate form much in the same manner Jack Dempsey used to charge in after flooring an opponent.

He never stopped flinging punches, and he even carried on the battle after the bell sounded the end of each round.

His fight topped a program which produced two technical knockouts and his victory assured him of a shot in the A. A. U. semifinal novice division.

Maimone Surprises

Charley Maimone, Police Boys Club, No. 5, a veteran amateur campaigner, spotted Terry Jacobs, of National Training School, 10 pounds and 10 inches in height and then came through with a surprise TKO 45 seconds of the second round which brought the mere handful of spectators roaring to its feet.

Charley, throwing caution to the winds, floored Jacobs, a 175-pounder, with a terrific overhand right to the jaw at the end of the first round and then finished him with a barrage of overhand rights and lefts to the head. Jacobs was out on his feet and helpless.

The Apollo Athletic Club's highly advertised brother act, Roy and Don Hubischer, was bounced right out of the tournament in the novice division.

Roy, a 145-pounder, went out the technical knockout victim of Lloyd Rauschkolb, of National Training School, 35 seconds of the second round. Rauschkolb drove in three overhead rights to Roy's jaw and then caught him with a left hook to the chin just as he started to fall. Don, a 126-pounder, lost the decision to Billy Cross, clever counter-puncher from the Red Shield Club.

AL HAILEY.

126-POUND CLASS—Victor Toloso (Merrick Club) outpointed John Stanley (National Training School), three rounds; William Work (Merrick Club) outpointed Joe Wright (Red Shield A. C.), three rounds; William Cross (Red Shield A. C.) outpointed Don Hubscher (Apollo A. C.), three rounds.

135-POUND CLASS—Emett Creel (National Training School) outpointed Rex Sanders (National Training School), three rounds; Ed Hoffman (Merrick Club) outpointed Gilbert Amadore (National Training School), three rounds.

147-POUND CLASS — Lloyd Rauchkolb (National Training School) won technical knockout over Roy Hubscher (Apollo A. C.), 35 seconds, second round.

147-POUND CLASS—Larry Baldwin (St. Mary's Club) outpointed Vernon Todd (Prince Georges County Police Club), three rounds.

160-POUND CLASS—Art Moriarity (St. Mary's) outpointed Walter Becker (National Training School), three rounds.

SENIOR CLASS, 160-POUND CLASS—Charley Maimone (Police Boys Club, No. 5) won technical knockout over Larry Jacobs (unattached), 35 seconds, second round.

175-POUND CLASS — Jackie Cranford (Huron A. C.) outpointed H. C. Landry (Red Shield A. C.), three rounds.

Harris Selects Starting Hurlers

NATS, from Page 18.

in the outfield against the Reds. Harris has developed a fondness for the former star of Georgetown University's backfield, and is hopeful that he will be able to hit big league pitching.

"I've got to find out about Mellendeck. He represents power in our outfield if he can maintain any sort of a batting average. He's ready right now, defensively He can go and get a ball and he's got the strongest throwing arm on the club, but I don't know yet how he'll hit."

Mellendeck has a powerful batting stroke and rides the ball for goodly distances, but he batted only .290 at Greenville in the South Atlantic League and the lusty swing that he takes is no guarantee that he will hit big league pitching. Mellendeck is regarded as a centerfielder, if he proves able to hit with any consistency.

Dutch Leonard has been in camp for a week but he has not yet thrown a knuckle ball—he is developing the calloused finger tips that are necessary to his dipsy-doodle pitch . . . Big Jack Sanford will balk if the Nats attempt to send him back to the Charlotte club whence he came . . . He feels that he can play regularly in at least Double A ball and says he will quit the game before accepting another job at Charlotte . . . Where last year he proved to be the best first baseman in the Pidemont League . . . Outfielder Ben Chapman is seeking a dog show in which to enter his prize collie he brought from his Montgomery, Ala., home.

Spartans, Hawkeyes Renew Grid Relations

East Lansing, Mich., March 3 (AP).—Ralph H. Young, Michigan State College athletics director, today announced opening of football relations between Michigan State and Iowa State College with the schedule of two games, the first to be played in Ames, Iowa, October 23, 1943, and the second in East Lansing, November 18, 1944.

Boys Club Aides to Speed Fund Drive

To speed plans for reaching the $100,000 goal by March 11, the closing date, leaders in the Metropolitan Police Boys 'Club campaign will gather for an open forum at 12:30 p. m. in the National Press Club Auditorium.

A total of $53,215 had been raised at last Friday's report meeting, with sizable gains expected today. H. R. Baukhage, radio commentator, will take part in today's program. More than 200 persons, including volunteer campaign workers, have indicated that they will attend.

Morris Cafritz ,president of the club, announced yesterday the following committee assignments:

Executive committee—Morris Cafritz, chairman; Dr. M. G. Gibbs, H. Clifford Bangs, James A. Councilor, Robert V. Fleming, L. G. Leech, Maj. Ernest W. Brown, James E. Colliflower, John A. Remon, R. P. Garrity, C. B. Dulcan, sr.

Finance committee—James A. Councilor, chairman; R. P. Garrity, Dr. M. G. Gibbs, Robert V. Fleming, Robert P. Smith, Edwin Hahn.

Clubhouse committee—James E. Colliflower, chairman; Harry P. Somerville, Inspector Arthur E. Miller, Inspector James F. Beckett, Inspector W. G. Stott, Inspector Maurice Collins.

Membership committee—C. B. Dulcan, sr., chairman, Mack L. Langford, Brig. Gen. Albert L. Cox, E. S. Pardoe, H. Clifford Bangs, Inspector Edward J. Kelly, Christian Heurich, jr.

Publicity committee — Bert Sarazen, chairman; Col. Harvey L. Miller, C. B. Dulcan, sr.

Camp committee—Maj. Ernest W. Brown, chairman; William Montgomery, C. A. Robinson, Inspector B. W. Thompson, James E. Colliflower, Morris Cafritz.

Band committee—L. G. Leech, chairman; Inspector William E. Holmes, Edwin Hahn.

Club extension committee—William L. King, chairman; Dr. Jos. L. B. Murray, H. Clifford Bangs, Robert P. Smith, J. Willard Marriott, Fred Smith.

Medical committee—Dr. Leon S. Gordon, chairman; Dr. Charles Basseches.

Budget committee—William C. Shelton, chairman; Lewis A. Payne, Inspector Louis I. H. Edwards, L. P. Steuart.

Endowment committee—John A. Remon, chairman; Col. R. H. Fletcher, John Saul.

Character education committee—Bishop Jas. E. Freeman, chairman; Dr. James A. Nolan.

Program committee—James E. Pixlee, chairman; Edmund O. Carl, Christian Heurich, jr.

The Weather

Today's Sun and Tide Table

			A.M.	P.M.
Sun rises... 6:37		High tide.	....	12:10
Sun sets.... 6:04		Low tide.	6:27	7:05

Weather Conditions

U. S. Dept. of Commerce, Weather Bureau, Washington, Monday, March 3—7:30 P. M.

Forecasts

Forecast for the District of Columbia—Light rain and colder Tuesday; fair and much colder Tuesday night; Wednesday fair and colder; fresh southwest winds, shifting to northwest Tuesday, diminishing by Wednesday.

For Maryland—Light rain and colder Tuesday; fair and much colder in east and snow flurries and much colder in west portion Tuesday night; Wednesday generally fair and colder.

For Virginia—Light rain and colder Tuesday; generally fair and much colder, except snow flurries in extreme west portion Tuesday night; Wednesday fair and colder.

Weather Conditions

The disturbance that was central over the southern Plains States Sunday night is now moving rapidly eastward with center over Lake Erie, Erie, Pa., 995.5 millibars (29.40 inches), and a trough extends thence west-southwestward to Texas. This disturbance has been preceded by a marked rise in temperature over the eastern and southern States due to the rapid northward movement of warm air from the Gulf of Mexico and it is being followed by a very extensive mass of much colder Polar air which has already overspread the Plains States, the Missouri and upper Mississippi Valleys and portions of the Lake region. The range in temperature at 7:30 p. m. was from 83 degrees at Del Rio, Tex., to 3 degrees in northeastern North Dakota. Another disturbance is approaching the California coast, San Francisco, 1005.8 millibars (29.78 inches). These disturbances have been attended by precipitation over the greater part of the United States except portions of the Southern States. Pressure is high and rising from the Plateau region eastward to the Mississippi Valley and it remains high from the southeastern States eastward and southeastward over the ocean, Pembina, N. Dak., 1030.5 millibars (30.43 inches), and a ship, about 700 miles east of Miami, Fla., 1026.0 millibars (30.30 inches).

Local Weather Report

Temperature—Midnight, 40; 2 a. m., 41; 4 a. m., 43; 6 a. m., 43; 8 a. m., 47; 10 a. m., 55; 12 noon, 64; 2 p. m., 65; 4 p. m., 67; 6 p. m., 65; 8 p. m., 62; 10 p. m., 59. Highest, 68. Lowest, 40. Relative humidity—7:30 a. m., 40; 1:30 p. m., 28; 7:30 p. m., 35. Rainfall (7:30 p. m. to 7:30 p. m.), none. Hours of sunshine, 4.0. Per cent of possible sunshine, 35.

Departures From Normal

Accumulated excess of temperature since January 1, 1941, 12 degrees.

Excess of temperature since March 1, 1941, 6 degrees.

Accumulated deficiency of precipitation since January 1, 1941, 3.15 degrees.

Deficiency of precipitation since March 1, 1941, .28 inch.

Temperatures and Precipitation

Temperatures and precipitation during 24 hours ended 7:30 p. m. Monday:

	Highest Mon.	Lowest Sun. night.	Mon. 7:30 p.m.	Rainfall.
Washington, D. C.	68	38	62	....
Albuquerque, N. Mex.	58	33	54	....
Asheville, N. C.	66	36	54	....
Atlanta, Ga.	64	42	62	....
Atlantic City, N. J.	42	34	42	....
Baltimore, Md.	68	34	57	....
Birmingham, Ala.	69	50	67	....
Bismarck, N. Dak.	14	6	12	....
Boston, Mass.	48	36	44	0.02
Buffalo, N. Y.	40	34	31	0.04
Butte, Mont.	44	29	33	0.04
Chicago, Ill.	51	47	29	0.82
Cincinnati, Ohio	70	47	57	0.04
Cleveland, Ohio	..	38	49	0.13
Denver, Colo.	42	27	39	0.03
Des Moines, Iowa	34	34	26	0.09
Detroit, Mich.	50	39	29	0.85
Duluth, Minn.	20	13	15	0.06
El Paso, Tex.	66	49	64	....
Fort Worth, Tex.	79	58	72	....
Galveston, Tex.	71	60	64	....
Houghton, Mich.	16	..	14	....
Huron, S. Dak.	..	11	..	....
Indianapolis, Ind.	57	50	37	0.07
Jacksonville, Fla.	74	37	63	....
Kansas City, Mo.	34	34	31	....
Little Rock, Ark.	77	57	69	....
Los Angeles, Calif.	63	47	60	....
Louisville, Ky.	68	31	56	0.09
Miami, Fla.	70	53	66	....
Minneapolis-St. Paul.	21	21	19	0.14
Mobile, Ala.	66	52	61	....
New Orleans, La.	73	54	68	....
New York, N. Y.	52	34	45	0.01
North Platte, Nebr.	22	17	19	0.03
Omaha, Nebr.	28	28	25	....
Philadelphia, Pa.	49	27	46	....
Phoenix, Ariz.	67	..	65	....
Pittsburgh, Pa.	52	34	51	0.02
Portland, Me.	39	29	35	....
Portland, Oreg.	61	43	61	....
Rapid City, S. Dak.	18	8	16	0.03
St. Louis, Mo.	61	57	37	0.01
Salt Lake City, Utah.	49	32	45	0.08
San Antonio, Tex.	82	58	79	....
San Diego, Calif.	66	47	64	....
San Francisco, Calif.	53	48	53	0.38
Savannah, Ga.	69	44	56	....
Seattle, Wash.	61	44	57	0.01
Springfield, Ill.	56	50	32	0.03
Tampa, Fla.	69	47	61	....
Vicksburg, Miss.	75	55	69	....

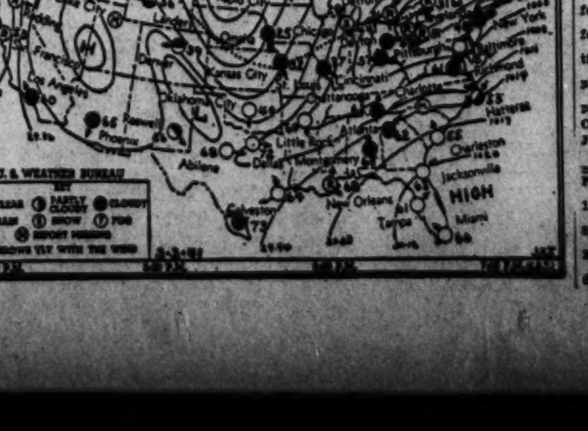

LEGAL RECORD

DAILY ASSIGNMENT—MARCH 4

Jury Actions

3463, 6365—Hammiger vs. Gary et al. Attys., Newmyer & Bress—P. J. Sedgwick.

675, 3800—Bell vs. Brown. Attys., W. B. O'Connell—E. L. Jones; Howard Boyd.

501, 3822—Texas Co. vs. Small. Attys. Bolotin & Brown—J. R. Kirkland; A. F. Fisher; M. F. Bischoff.

206, 2177—Daeche vs. District of Columbia. Attys. Diller Groff; R. E. Lynch—Corporation Counsel: Matt Mahorner.

319, 2026—Harman vs. Welfare Recreational Association. Attys., H. H. Bettelman; W. M. Bastian—E. L. Jones; George Monk.

725 4222—Smith vs. Portland Hotel Corp. Attys., J. N. Halper, R. B. Behrend—R. H. McNeill.

833, 3515—Osborne, admr., vs. Wilson Line, Inc. Attys., R. H. McNeill—L. M. Denit.

Adm. 57442—In re Estate fo Mary A. Ofenstein. Attys., M. P. O'Donoghue—Douglas, Obear & Campbell.

387, 2906—Borden vs. Bernard's Fur Shop. Attys., L J Ganse—Welch, Daily & Welch.

641, 90355—Thatcher vs. Bernard. Attys., G. L. Munter—C. W. Arth.

182, 1880—Dixon vs. General Taxi Co et al. Attys., William Wendell—Leo Schlossberg; A. L. Bennett; H. I. Quinn; Frank Paley.

578, 3988—Vitale vs. Lesny. Attys., W. C. Sullivan—P. V. Rogers, S. G. Ingham.

629, 4118—Jalepes et al. vs. Tucker et al. Attys., Newmyer & Bress—L. M. Shinberg; A. F. Adams; J. J. Carmody.

802, 4489—Dicianno vs. Service Parking Co. Attys., J. F. Reilly; V. E. Martino—H. I. Quinn.

685, 4297—Shortridge vs. Hecht Co. Attys., M. F. Keogh; P. G. Chaconas—Simon, Koenigsburger & Young.

627, 4074—Roche vs. Blankenship et al. Attys., W. H. McGrath—M. F. Keogh; P. G. Chaconas.

604, 1191—Borden vs. Condit. Attys., E. D. Borden—H. I. Quinn.

276, 89720—Kaufman vs. District of Columbia. Attys., Frank Paley—Corporation Counsel.

800, 4426—Long, et al. vs. Klein. Attys. Newmyer & Bress—H. I. Quinn.

623, 3958—Tyler vs. Starke. Attys., James Shenos—O'Shea & Goldstein, J. H. Burnett.

602, 4068—Harder vs. Early et al. Attys., Newmyer & Bress—W. M. Shea.

759, 4425—Herring vs. Wyble et al. Attys., Newmyer & Bress—C. W. Arth.

677, 4145—Dowd vs. Brown. Attys., Welch, Daily & Welch—E. L. Jones.

839, 4413—Brown vs. Green. Attys., Lawson & Berry—Baker & Tepper, Warren Magee.

563, 3902—Pincus et al. vs. Philipsborn et al. Attys., W. M. Bastian, H. H. Bettelman—Simon, Koenigsberger & Young.

721, 3872—Anthony et al. vs. Helan et al. Attys., H. H. Bettelman—W. M. Shea. J. A. Purcell.

616, 3946—Grande vs. Harper. Attys., J. F. Reilly; R. E. Lynch; Newmyer & Bress—Frost, Myers & Towers; Francis Stetson.

793, 4471—Gooding vs. Dist. of Col. Attys., Jos. Rafferty; G. D. Horning, jr.—Corp. Counsel.

908, 4553—Faulkner vs. Lemons. Attys., K. M. Hawes; J. B. Gunion—Jack Politz; J. N. Halper.

920, 3424—O'Leary et al. vs. Anderson et al. Attys., L. J. Barnes; L. M. Denit—H. I. Quinn.

948, 84366—Goff vs. Iden. Attys., H. P. Ganss—J. W. Cleaton; J. M. Dicker; Milton Dunn.

3466, 78206—McNulty vs. United States. Attys., A. B. Fennell—U. S. Attorney.

814, 3717—Childress vs. Belair. Attys., Albert Lyman—J. A. Willey.

951, 4641—Taylor vs. Schroff et al. Attys., E. A. Aaronson—A. F. Beasley.

Non-Jury Actions

1450, 1829—Moody vs. Moody. Attys., Olive Lacy—R. I. Miller.

1262, 5313—Lazzari vs. Lazzari. Attys., Harlan Wood—Frank Paley.

1461, 4980—Bowes vs. Bowes. Attys., Ray Neudecker—D. L. Riordan; Herman Miller; R. S. Bains.

Mo. 10021—Thomas vs. Cash et al. Attys., N. A. Dobbins—Joseph Lyman.

Adv. 8137—Barnes vs. Barnes. Attys., Sol Rothford—M. I. Lewis.

Mo. 67026—Hurley vs. Grinder. Attys., T. E. Lodge; M. E. Poole—William H. Laboñsh.

1305, 2725—Cutter vs. Cutter. Attys., Raymond Neudecker; A. F. Canfield—J. C. Turco.

707, 1925, 10028—Sobolewski vs. Sobolewski. Attys., H. L. Ryan — Gowan & Fitzpatrick.

1383, 2511—Pacer vs. Capital Transit Co. Attys., Wm. Gallagher—R. E. L. Goff; H. W. Kelly.

1370, 4370—Thornley vs. Thornley. Attys., S. McCart—W. A. Coombe; J. R. Kirkland.

Mo. 8570—Winkler vs. Portland Hotel Corp. Attys., Tobriner, Graham, Bres & Tobriner.

Adv. 8823—Fleischhauer vs. Hazen et al. Attys., H. P. Long—Corp. Counsel; Joseph D. DiLeo.

1469, 5722—Reardon vs. Reardon. Attys., Joseph DiLeo—R. A. Jevons.

1500, 5831—Ferguson vs. Ferguson. Attys., Leon Sclawy—Samuel Brown.

1061, 4855—Hassell vs. Hassell. Attys. R. C. Dickson—J. D. Bulman.

Mo. 10033—Laughlin et al. vs. Berens et al. Attys., J. J. Laughlin—D. A. Clark.

1169, 3293—Daly vs. Daly. Attys., C. P. Henry—M. F. Keogh.

Adv. 7433—Penna. Casualty Co. vs. Jenkins. Attorneys, L. J. Ganse—King & Nordlinger, Frank Paley, Louis Cohen.

Adv. 67946—Hirschstick vs. Hirschstick. Attys., Newmyer & Kaufman—O. C. Gaudette.

557, 3570—Lasch, Schonbrummer & Reisaner vs. Coe. Attys., A. A. Cyr—W. W. Cochran.

954, 2006—Holden vs. Holden. Attys. A. F. Canfield—A. B. Landa; M. M. Jansha.

1334, 5109—Warwick vs. Warwick. Attys. W. H. McGrath—William Wendell.

1356, 4790—Moorhead vs. Moorhead. Attys., T. E. O'Connell—J. Midlen.

1326, 1601—Gregory vs. Gregory. Attys., Paul Taggart—M. M. Burke.

1502, 2608—Caterall vs. Caterall. Attys., M. C. Nold; L. E. Worsley—King & Nordlinger.

1516, 5640—Schaffert vs. Schaffert. Attys., G. D. Horning, jr.—Ray Neudecker.

1520, 3833—Humphrey vs. Humphrey. Attys., J. J. Malloy—W. C. Sullivan.

1530, 5193—Green vs. Green. Attys., R. A. Ricketts—S. G. Ingham.

1541, 5815—Roach vs. Roach. Attys., G. M. Bayes—William Wendell.

1655, 5819—Garrett vs. Garrett. Attys., N. C. Turnage—R. S. Fowler.

1568, 5494—Wilkerson vs. Wilkerson. Attys., J. J. Laughlin—J. C. Penland.

1569, 5648—Battaglia vs. Battaglia. Attys., C. S. Lawrence—Ira Schwartz.

1591, 5108—Sherrill vs. Sherrill. Attys., Joseph W. Heilman—Joseph Lyman.

1523, 4745—Carlin Creamery Co. vs. Friedman et al. Attys., E. C. Kriz; B. O. Osterman—L. M. Shinberg.

1630, 5901—Fletcher vs. Fletcher. Attys., Joseph DiLeo—N. S. Bowles, jr.

1631, 3246—Mays vs. Mays. Attys., Louis Ginberg—C. D. Sanger.

1634, 5659—Dunlap vs. Dunlap. Attys., E. G Hubert—G. E. C. Hayes.

1636, 6070—Imirie vs. Imirie. Attys., J. M. Boardman—F. L. Peckham.

1641, 3309—Mathieson Alkali Works, Inc., vs. Achille. Attys., C. M. Fisher—H. H. Benjamin.

1645, 5383—Friedberg vs. Friedberg. Attys., Joseph J. Malloy—H. P. Long; C. L. Beckler.

1647, 5895—Olsen vs. Olsen. Attys., R. R. Nathan—Theodore L. Leamen.

1653, 4542—Hickson vs. Hickson. Attys., R. M. Brown—W. H. Yeatman.

1655, 5348—Williams vs. Williams. Attys., A. F. Graham—C. H. Hemans.

1666, 4601—Howe vs. Howe. Attys., G. H. Gray—J. G. Gately.

1667, 5380—Moore vs. Moore. Attys., R. M. Williams—M. H. Gallup.

1674, 6166—Stewart vs. Stewart. Attys., Newmyer & Shapiro—G. G. Sutton.

1675, 6286—Baker vs. Baker. Attys. J. M. Conroy—G. D. Horning, jr.

1681, 6110—Krause vs. Krause. Attys. Lindas & Bradley—D. K. Lane.

1684, 5027—Smith vs. Smith. Attys. William H. McGrath—Raymond Neudecker.

1708, 1413—Flythe vs. Flythe. Attys. D. K. Offutt—J. M. Boardman

1710, 3754—Jackson vs. Jackson. Attys. E. B. Smith—D. R. Wilson.

1711, 5218—Cooper vs. Cooper. Attys. J. E. Holloman—Aubrey Wardwell.

1713, 5482—Thomas vs. Thomas. Attys. J. G. Weeda; M. T. Sawtelle—J. C. Hayes.

1719, 2034—Green vs. Green. Attys. C. D. Artis—Alonzo Ware.

1721, 3453—Jones vs. Jones. Attys. Cobb. Howard & Hayes—M. J. Davis.

1282, 4366—Shipley vs. Shipley. Attys. M. F. Keogh—H. M. Welch.

858, 4014—Bowers vs. Bowers. Attys. G. L. Munter—E. B. Prey; R. Neudecker.

1170, 3274—Smith vs. Smith. Attys. E. M. Cox—H. H. Pike.

1259, 68078—U. S. F. & G. Co. vs. Thompson. Attys. L. M. Denit—J. L. Smith; A. F. Canfield; E. B. Sullivan; A. L. Bennett; J. Reilly.

636, 2047—Flowman vs. Rogers et al. Attys. E. L. Bono—C. L. Rogers; C. J. King.

1052, 4706—Hill vs. Leonard. Attys. E. C. Kriz—L. E. Spiezler.

1448, 5710—Robertson vs. Robertson. Attys., R. W. Galiher—Jos. Bowman.

1669, 5172—Harman vs. Blum. Attys., R. A. Harman—Jack Politz.

1527, 3834—U. S. A. vs. Carl Jaeger et al. Attys., U. S. Attorney; Wm. F. Turver—Gardiner, Earnest & Gardiner.

1580, 5442—Withrow vs. Ford. Attys., L. A. Block—G. E. C. Hayes.

1722, 3557—Hanley vs. Hanley. Attys., W. J. Sullivan; W. J. Kelly—Newmyer & Shapiro.

1727, 5478—Depro vs. Depro. Attys., Lindas & Bradley—J. J. Malloy.

1730, 741—Aldridge vs. Aldridge. Attys., M. I. Lewis—David Riordan.

1741, 6100—Fundin vs. Fundin. Attys., Milton Conn—P. N. Chumbris.

1750, 5882—Ball vs. Ball. Attys., L. H. Ewing—W. W. Dosh.

1751, 5912—Meade vs. Meade. Attys., W. A. Coombe—K. K. Spriggs.

1764, 5865—Harris vs. Harris. Attys., W. I. Blake—Harlan Wood.

1766½, 5877—Koontz vs. Koontz. Attys., J. R. Kirkland; N. S. Hinman—J. E. Shiflette.

1789, 6382—Croson vs. Croson. Attys., Jos. DiLeo—R. A. Potts.

MOTIONS COURT

Justice Goldsborough—Jobe, Clerk

Assignment for March 4:

9868—Prokop vs. Prokop. Attys., Willcher—Shankman.

6186—Williams vs. Williams; rule.

2323—Johnson vs. Rudolph. Attys., Galiber—King & Nordlinger.

M. C. 6292—Federal Acceptance Corporation vs. Caruso et al.; rules.

8510—Robinson vs. Beatson; rule.

8834—Walter vs. Walter. Attys., O'Brien—Brault.

9703—Foreman vs. Colpoys et al. Attys., Offutt—Curran, Laskey.

21278—Lunacy in re Emma E. Cooper. Attys., Lambert, Murphy—Burton.

6420 M. C.—Davis vs. Troshinsky. Attys., Wilson—Halpern.

8533—Beacon Sign Co., Inc., vs. Babbitt et al. Attys., Schwartz—Chaifetz.

19393—Lunacy in re Charles Curley. Attys., Friedman—Hogan & Hartson.

5685—Brundage vs. National Casualty Co. Attys., Zeutstus—Sill, Iliff, Green, O'Donoghue.

9546—Hammett vs. Cardillo et al. Attys., Brick—U. S. Atty. and McCabe.

2137—H. C. in re Robert L. Storey; writ.

Civil Actions Filed March 3

10393—Melvin R. Glover, etc., vs. Sterrett Operating Service, Inc., et al.; damages, $15,000. Atty., L. I. Obergh.

10394—National Bank of Washington vs. Minoux et al.; on note. Attys., N. Fischer and B. B. Granberry.

10395—Loretta Neblett vs. Walter Neblett; divorce. Atty., G. A. Parker.

10396—Esther W. Cole vs. William C. Cole; divorce. Atty., J. D. Sadler.

10397—Nettie M. Harris vs. Adelbert W. Harris; divorce. Atty., H. N. Blaustein.

10398—Roger Lee Bailey vs. Lelia B. Bailey; divorce. Atty., J. G. Tyson.

10399—Albert Oettinger, etc., vs. Stella Ash et al.; to construe will. Atty., Simon Fleishman.

10400—Gertrude E. Pope vs. The Wash. Loan and Trust Co. et al.; damages, $3,500. Attys. for plaintiff, H. L. McCormick and C. L. Stout.

10401—Garnie M. Beamer vs. Lillian M. Beamer; divorce. Attys., Schall, Howder and McKenney.

10402—Leeta M. Willis vs. Benjamin L. Willis; legal separation. Atty., M. J. Lane.

10403—Howat Concrete Co., Inc., vs. John P. Brock, Inc.; on note. Attys., F. J. Kelly and T. J. Flynn.

10404—Irving Hirschtick vs. Bessie I. Hirschtick; divorce. Atty., Orille C. Gaudette.

10405—Laura H. Butterworth vs. Thomas F. Butterworth; legal separation. Attys., A. L. Newmyer and L. H. Shapiro.

10406—Carmella Carpenter vs. James D. Carpenter; for maintenance. Attys., W. D. Hollowell and J. P. Raker.

10407—George A. Nugent vs. Frank T. Dickinson et al.; to restrain treasury from issuance of check. Attys., E. D. Borden.

10408—Burgess Battery Co. vs. Coe; for issuance of letters patent. Atty., Clarence M. Fisher.

Docketed Judgment for March 3

7048—Randall H. Hagner Co. vs. E. A. Brown; $366.85. Attys., King and Nordlinger.

Bankruptcy Cases Filed March 3

4075—In re George E. Pariseau; voluntary. Atty., J. L. Bischoff.

MOTIONS COURT

Justice Goldsborough—Jobe, Clerk

Findings March 3, 1941:

7840—Barker vs. Barker; order of dismissal for want of prosecution.

8510—Robinson vs. Beatson; rule continued to March 4, 1941.

6849 M. C.—Walker vs. Allen; rule continued to March 10, 1941.

162—Bell vs. Bell; rule continued to March 6, 1941, etc.

8789—Reiss vs. Reiss; order denying motion to advance.

10007—Elliott vs. Elliott; order granting custody and denying maintenance.

2925—Park Service, Inc., vs. Burke 3d et al.; order reinstating cause.

162—Bell vs. Bell; order approving final account of trustee.

5183—Ruppert vs. Ruppert; order directing sequestrator to pay one-half cost of printing record on appeal.

9501—McDonald vs. Hauser; order granting motion for judgment on pleadings.

4193—Clements vs. Clements; rule returnable first Friday.

5054—Moudy vs. Moudy; order dismissing complaint.

10024—Robeson vs. Robeson; order for maintenance pendente lite.

8186—Kind vs. Associates Discount Corporation; findings of fact and conclusions of law and order for summary judgment in favor of defendants.

6382—Croson vs. Croson; judgment for divorce.

8506—Hawkins vs. Hawkins; as above.

8099—Brown vs. Brown; as above.

7657—Maxwell vs. Maxwell; as above.

1939—Carrigan vs. Carrigan; as above.

6747—Slee vs. Slee; as above.

6018—Long vs. Long; judgment for legal separation.

9934—Gansberg vs. Kallivas; order for more definite statement.

4075 Bk.—In re George Edward Pariseau; adjudication and order of reference.

10133—Marmaduke vs. Willett, sr., et al.; consent order extending time to answer, etc., to and including March 10, 1941.

10090—Schoenberg vs. Stanley Co. of America et al.; as above.

FINDINGS IN CIVIL ACTION COURTS FOR MARCH 3

CIVIL COURT NO. 1

Justice Adkins—Chase, Clerk

Administration 51181—In re Estate of Fannie Ecker; trial resumed and respited to March 4.

CIVIL COURT NO. 3

Justice Laws—Toomey, Clerk

3988—Vitale vs. Leany; juror withdrawn and case continued to March 11.

1541—Church vs. Saltzman; jury sworn and respited to March 4.

CIVIL NO. 4

Chief Justice Wheat—Dertsbaugh, Clerk

1926—Crean vs. Crean; judgment for divorce.

2824—Riordan vs. Mahyew; judgment for annulment.

6006—Hughes vs. Hughes; judgment for divorce.

6130—Oden vs. Oden; judgment for limited divorce.

7904—Selby vs. Selby; judgment for divorce.

8643—Jackson vs. Jackson; judgment for divorce.

8480—McIlvaine vs. McIlvaine; judgment for divorce.

5573—Wadsworth vs. Wadsworth; judgment for divorce.

8014—Brown vs. Brown; judgment for divorce.

2687 D. C.—In re parcel 124-27; order appointing jury and hearing set for March 19.

2607—In re sq. 581; order for payment of awards as to parcel 18.

CIVIL NO. 6

Justice Bailey—Belew, Clerk

5249—Bost vs. Bost; order vacating order of dismissal.

1419—Wright vs. Wright; continued for proper service of summons.

5284—Walsh vs. Walsh; maintenance referred to motions commissioner.

5013—Johnson vs. Johnson; divorce granted plaintiff.

7460—Elward vs. Belair; judgment for injunction.

65708—Bassford vs. Bassford; hearing begun and submitted.

4770—Unterberg vs. Unterberg; finding for plaintiff.

5430—Marcellino vs. Marcellino; finding for plaintiff.

5458—Rizzi vs. Rizzi; finding for plaintiff.

5343—Braswell vs. Braswell; finding for plaintiff.

4833—Young vs. Young; finding for plaintiff.

CIVIL COURT NO. 8

Justice O'Donoghue—Coffin, Clerk

2897—Beach vs. Beach; trial commenced and continued until tomorrow.

Probate Matters March 3, 1941

Estate of Adelaide Davis; will dated July 15, 1929.

Estate of Louise Seltzer; will dated April 8, 1937.

Estate of Joseph Smith; will dated June 23, 1930.

Estate of Timothy E. O'Connor; will dated February 10, 1931.

Gas Net Dips In Month on Mild Weather

Decreased net income of the Washington Gas Light Co. in January was attributed to milder weather this year than in the same month last year.

The monthly report filed with the Public Utilities Commission yesterday shows operating revenues of $1,054,050 for January, 1941, compared with 1,112,811 last year. The average temperature for the month was 10 degrees warmer than last year, and the corresponding reduction in the amount of gas billed for house heating accounted for the lower revenues, the company said.

Operating expenses, including depreciation and taxes, amounted to $767,651 this January compared with $813,158 in January, 1940, a decrease of $25,507. Nonoperating income increased $9,913 to a total of $21,212, and income deductions were $1,910 lower in January. Net income for January this year was $219,172 compared with $241,203 in 1940.

The company also reported gas sales of 1,647,648,000 cubic feet for January, a decrease of 87,232,000 cubic feet compared with last year, due to reduced house-heating sales.

There were 167,623 meters in service in the District of Columbia on January 31, 1941, a 5.5% increase over the same date last year. The company expended approximately $82,000 in January, 1941, for extensions to its property in Washington.

Mass. Mutual Life

Policyholders and their beneficiaries received a daily average of almost $131,500 from the Massachusetts Mutual Life Insurance Co. in 1940, according to the annual report made public yesterday by Bertrand J. Perry, president.

Of the total benefit payments of $47,994,621, living policyholders received $30,593,720, while $17,400,901 was paid out in death claims. In addition, $13,750,352 consisting of income payments and dividend accumulations, was paid from funds left with the company in previous years.

At the year end, life insurance in force was $1,989,685,982, representing 520,290 policies. During the year 30,752 new policies, representing a face value of $126,452,377, were written.

The company's total receipts during the year amounted to $121,986,617.72, with disbursements of $83,279,468.79. The balance of $38,707,148.93 was added to policyholders' funds for the guarantee of future benefit payments.

Admitted assets at the end of the year were $724,294,035. Of each $100 of premium income received in 1940, $14.63 was required for operating expense, compared with $15.72 in 1939.

Opens 44th Office

Merrill Lynch, E. A. Pierce & Cassatt yesterday morning opened the first brokerage office at La Guardia Field, New York Municipal Airport, to accommodate plane travelers. This is the forty-fourth office of the country's largest brokerage firm. The firm's branch office organization extends to 42 cities, including Washington.

Piano Dealers Meet Here

In an attempt to reach a peak of 150,000 piano sales during 1941, music dealers and their salesmen from an area within 300 miles of Washington met yesterday at the Willard Hotel for a one-day course in salesmanship and merchandising. The sales clinic, which is one of a nation-wide series, sponsored by the National Piano Manufacturers Association, was conducted by Lawrence N. Selz, of Chicago.

Mr. Selz said yesterday that more than 136,000 pianos were manufactured last year, an increase of 400 per cent over 1932. Commenting on the heavier output, he said:

"Today more children are taking piano lessons than at any other period during recent years. This has been attributed, to a great extent, to the simplified method of instruction introduced a few years ago, from which the drudgery of memorizing scales has been removed.

"New piano styles, too, have helped boost sales. Pianos are now made to match or to blend with period and modern furniture, and in sizes which fit into the compact living rooms of modern apartments."

American Mutual Liability

American Mutual Liability Insurance Co. reports total admitted assets of $43,314,642 on December 31, 1940, an increase of $2,062,206 over the close of 1939. Total surplus was $6,808,717, an increase of $299,448 for the year. In addition, dividend reserve was increased by $450,000 from $2,850,000 on December 31, 1949 to $3,300,000 at the end of last year.

Premiums earned increased to $24,047,831 from $22,996,842 in 1939. Net earnings from underwriting were $5,164,938 in 1940, compared with $4,829,060 in the previous year. Investment income declined somewhat, but combined net earnings from underwriting and interest and rents totaled $5,594,691 last year, a gain of $235,076 from the figure for 1939.

Commodity Futures

New York, March 3 (AP).

COFFEE—Spot steady. Santos No. 4, 8¼@8½; Rio No. 7, 6. Cost and freight offerings included Santos Bourbon 3s and 4s at 8.60@8.40.

Santos No. 4 "D" futures closed 9 lower to 3 higher; sales, 25,500 bags; March, 8.04 nominal; May 8.25 nominal; July 8.44.

Rio No. 7 "A" futures unchanged to 1 lower; sales, 2,250 bags; July, 6.01 nominal; September, 6.09 nominal.

BLEACHABLE COTTONSEED OIL futures closed 10 to 13 lower; sales, 96 contracts; March, 6.38 bid; May, 6.50; July, 6.60 bid; September, 6.66 bid; October, 6.66.

LEAD futures closed 5 to 7 higher; sales, 60,000 pounds.

ZINC futures closed unchanged to 45 higher; sales, 180,000 pounds.

STRAITS TIN futures closed 10 to 35 lower; sales, 44,800 pounds.

RAW SILK futures closed 1 to 2½ higher; sales, 430 bales.

COCOA futures closed 2 to 3 higher; sales, 422 tons.

WOOL TOP—Increased demand from the trade moved wool top futures up in the last few minutes of trading today. Final prices were unchanged to .5 of a cent higher. Spot tops, 130.0 nominal.

CRUDE RUBBER futures closed unchanged to 7 lower; sales No. 1 standard, 8 contracts; new standard, 5. Smoked ribbed spot, 20.70 nominal.

RAW HIDE futures closed 6 to 13 lower; sales, 4,360,000 pounds. Spot No. 1 Western light native cows, 12⅞ nominal.

London Stocks

London, March 3 (AP).—The stock market made a gesture toward recapturing its equilibrium after early hesitation today. Weekend developments in the Balkans proved disturbing to traders at the outset and small offerings found a scarcity of takers except at concessions. As the session developed, however, selling pressure subsided and moderate recovery ruled in most groups at the close. In the gilt-edged section prices were on the average ⅛ to ¼ of a point higher. Home rails found support on the decline. Kaffirs, however, ended at about the day's lows, having failed to uncover any worthwhile buying on the way down.

A.T.&T. Profit in Year Equals $10.08 a Share

By the Associated Press

New York, March 3.—American Telephhone & Telegraph Co. reported today gargantuan annual figures on operations of the $5,000,000,000 Bell System, showing these high spots in the 1940 experiences of the world's biggest private utility enterprise:

A record-breaking gain of 950,000 telephones raised the total in service at the end of the year to a peak of 17,484,000.

Taxes soared $28,693,000 to $187,598,000, equal to about $11 a telephone.

Profit was equal to $10.08 a share on the capital stock of the parent company, against $9.24 in 1939.

Gross operating revenue rose $67,134,000 to $1,174,322,000, a gain of 6 per cent.

Net operating income was up only 1.6 per cent. or $3,531,000, because of higher taxes.

Nets $210,497,000

Net income of the system, after deducting interest on debt, applicable to American Telephone &Telegraph stock increased $20,216,000, to $210,497,000.

Employes, including those of Western Electric Co., the manufacturing subsidiary, and the Bell Laboratories, numbered 322,000, a gain of 24,900.

Of its 14,500 male employes, 37,000 registered for selective srvice and more that 5,000 entered military life.

Shareholders decreased 5,900, to 630,900, holding an average of 30 shares.

A net increase of $157,164,000 in the telephone plant raised the investment to $4,747,674,000, with total assets of the system nearly $5,500,000,0.

Defense Steps Cited

Recounting the effects of the defense program on activities of the great telephone corporate domain, Walter S. Gifford, president, said construction had been accelerated and "prudent" measures taken to safeguard telephone facilities.

"Reserve power equipment was installed or ordered at all important telephone central offices which did not already have it, so as to assure continuity of power supply under all conditions, he explained.

Steps were taken, he added, to increase the available transmission circuits on important routes and work was rushed for completion by the end of 1941 on westward extension from Omaha to Denver of twin underground cables, buried 30 inches with the aid of a special plow perfected last year.

To Extend Buried Cables

"'It is planned," said Gifford, "to extend these cables beyond Denver to connect with the Far Western cable network at Sacramento, Calif.," making the first all-cable transcontinental telephone line. The buried cables, he pointed out, will protct service from interruption by snow and ice.

Apparently with an eye on wartime threats to supplies of imported materials, Bell research men experimented with synthetic materials, including use of cellulose acetate in place of silk for wire insulation and synthetic rubber wire covering to "give better appearance and durability.

Steel Operations To Reach Year's Peak at 97.5%

New York, March 3 (AP).—Production of steel this week will mount to a new 1941 peak at 97.5 per cent of capacity, the American Iron & Steel Institute estimated today.

This represents an increase of 1.2 points over the previous week's output of 96.3 per cent. A month ago the rate was 96.9 per cent and a year ago 64.6 per cent.

Resumption of full-time operations by some mills which had shut down for furnace repairs, plus heavy bookings, were the principal factors behind the fresh rise, steel men said.

Celanese Declares 50-Cent Dividend

New York, March 2 (AP).—Celanese Corporation directors today declared a dividend of 50 cents a share on common stock and a participating dividend of $2.82 on the 7 per cent cumulative first participating preferred stock. Both are payable March 31 to holders of record March 14.

Last year the corporation paid cash dividends on the common of 50 cents in April and July, 25 cents in October and three stock dividends equivalent to 8½ shares for each 100 shares held throughout the year. Last year's participating dividend was $2.78 a share.

Lead Price Sets Top Since November

New York, March 3 (AP).—The price of lead reached the highest since last November today when American Smelting & Refining Co., a leading producer, raised the quotations 1/10 of a cent a pound to 5.75 cents.

The price had been stationary at 5.65 cents a pound since February 10. The previous high, reached last November 8, was 5.80 cents, a quotation which had not been equaled since September, 1937.

Foreign Exchange

New York, March 4 (AP).—The British pound gained ½ cent in relation to the United States dollar in "free" foreign exchange trading today.

Many other major world currencies, however, declined.

Among these was the Argentine free peso which slipped 3-10 of a cent to a new low for the year and the Canadian dollar which declined .12½ of a cent at 85.50 U. S. cents.

The Hongkong and Shanghai dollars also slipped slightly.

Closing rates follow (Great Britain in dollars, other in cents):

Official Canadian control board rates for U. S. dollars; buying 10 per cent premium, selling 11 per cent premium, equivalent to discounts on Canadian dollars in New York of buying 9.91 per cent, selling 9.09 per cent.

Canadian dollar in New York open market 14½ per cent discount or 85.50 U. S. cents.

Demand Rates

Great Britain, official (bankers' foreign exchange committee rates), buying $4.02, selling $4.04; open market, cables $4.04.

*Germany	40.05	Argentina—	
Benevolent	20.15	Official	29.77
*Finland	2.05	Free	23.10
*Greece	.66	Brazil—	
*Hungary	19.77	*Official	6.05
Italy	5.06	*Free	5.00
Portugal	4.01	*Mexico	20.70
Sweden	23.85	Japan	23.46
†Switzerland	23.23	Hongkong	24.54
*Yugoslavia	2.30	Shanghai	5.64

(Rates in spot cables unless otherwise indicated.)

*Nominal.

†For commercial transactions.

Visible Grain Supply

New York, March 3 (AP).—Visible supply of American grain showed the following changes from a week ago, in bushels: Wheat decreased 1,641,000; corn increased 253,000; oats decreased 455,000; rye decreased 153,000; barley decreased 129,000.

Short Term Seecurities

(Reported by Robert C. Jones & Co.)

	Bid.	Asked.
Am Tel & Tel 5½s, 1943	103.9	103.12
Alleghany Corp conv 5s, 1944	94¼	94¾
Baltimore & Ohio 4s, 1944	56	57
Bangor & Aroos 5s, 1943	88	89¼
Big Sandy 1st 4s, 1944	109	.....
Canadian Pacific 4½s, 1946	79	82¾
Clev & Pit ser A 4½s, '42	103.4	.....
Delaware & Hudson 4s, '43	49¼	49½
Laclede G L col tr 6% B, '42	56	56⅝
Lehigh Val Term R R 5, '51	47¾	50
Pennsylvania R R 4s, '43	107¼	.....
Phila, Balto & Wash 4s, '43	108⅝	.....
Union Oil, Calif, 6s, '42	106.12	111
U S Steel 1⅛s, 1943	100	.....
U S Steel 1¼s, 1944	100	101½
U S Steel 1⅜s, 1944	100⅝	101½
U S Steel 1⅝s, 1945	100	.....
U S Steel 1¾s, 1946	100	101½
U S Steel 1.80, 1946	100	101
Utah L & T 1st & ref 5s, '44	102¾	103

Chicago Grain

Chicago, March 3 (AP).—After fluctuating nervously throughout the session, wheat prices today closed ⅝-1⅛ cents lower than Saturday.

Selling was based on weakness of securities, receipt of rain over much of the soft winter wheat belt and growing tension in Europe. Brokers said profit taking was in evidence, while reports of increased receipts at some terminals as well as lagging flour demand were bearish factors.

May wheat closed at 82¾@82⅝ and July at 78¾@78½. Corn finished, ⅛ off to ⅛ up, May 60¾, July 60⅝; oats ⅛-¼ down; soybeans ⅝-¾ lower; rye ¼-½ down, and lard ⅖ lower.

Exporters reported Ireland was inquiring for Canadian flour, while French West Indies buyers were reported in the market for United States or Canadian flour.

Corn prices rose about ¼ cent at times early in the session, but trade was unsettled by heavy receipts, totaling 304 cars, although much of the grain was believed to be Government corn being moved from tanks.

Range Follows

	Open.	High.	Low.	Close.
Wheat—				
May	83⅝	84	82½	82⅝
July	79⅝	79⅝	78⅝	78½
September	79½	79⅝	78½	78⅝
Corn—				
May	60¾	61	60⅝	60⅝
July	60⅝	60¾	60⅝	60⅝
September	60	60⅝	59⅞	59⅞
Oats—				
May	35	35⅛	34⅞	34⅞
July	31⅜	31⅜	31¼	31¼
September	30¼	30¼	30⅛	30¼
Soybeans—				
May	93	93⅛	92	92½
July	89¼	89⅝	88¼	88¾
Rye—				
May	43	43⅜	42¾	42¾
July	44¾	45⅛	44½	44⅝
September	45⅞	46⅛	45½	45½
Lard—				
March	6.15	6.15	6.10	6.10
May	6.27	6.30	6.27	6.27
July	6.45	6.45	6.42	6.42
September	6.60	6.60	6.57	6.57
Bellies—				
May	10.95	10.95	10.95	10.95
July	11.00	11.00	11.00	11.00

Cash Grain

Chicago, March 3 (AP).—WHEAT—Sample hard, 74.

CORN—No. 1 yellow, 66½; No. 2 yellow, 63⅛@64½; No. 3, 60¼@64; No. 4, 57¾@61½; No. 5, 58⅛@58¼; No. 5 yellow, old, 63⅜; sample grade, 54@66½.

OATS—Sample grade mixed grain, 35; No. 1 white heavy, 38½; No. 2 white, 38; sample grade white, 34¾@35½.

BARLEY—Malting, 53@68½ nom.; feed, 47@52 nom.; sample grade, 46.

SOYBEANS—No. 2 yellow, 94½@96; No. 3, 95@95½; No. 4, 89@90½.

FIELD SEED—Per hundredweight nominal: Timothy, 4.00; alsike, 9.50@12.00; fancy red top, 7.50@8.00; red clover, 8.00@10.00; sweet clover, 3.50@4.00.

Baltimore Securities

Baltimore, March 3 (AP).—Following are the sales, high, low and closing prices of stocks and bonds traded today on the Baltimore Stock Exchange.

Sales		High	Low	Close
55	Cons Gas El Lt	65	64⅝	64⅝
10	Fid & Dep	116½	116½	116½

Total sales, 65 shares.
Total bond sales, none.

New York Dry Goods

New York, March 3 (AP).—Considerable inquiry was reported for print cloths and related items today, but previous price advances restricted the turnover. Large Army orders expected in the near future continued to overshadow civilian business in the woolen piece goods section. Rayon goods were active and strong, with dress materials selling well. Silk piece goods continued inactive.

Group to Offer Big Block of U. S. Steel

By the Associated Press

New York, March 3.—A Wall Street syndicate prepared today to offer to American investors a block of 200,000 shares of common stock of the United Sttates Steel Corporation, reported in financial circles to represent the last of England's holdings in the great industrial enterprise.

The stock, worth about $12,000,000 at today's final price for Big Steel on the New York Stock Exchange, may be brought out for sale after the close of exchange trading tomorrow, a member of the syndicate said.

So far as disclosed publicly, it would be one of the largest liquidating deals off the exchange since British agents began disposing of American securities to raise cash for war supply purchases.

Rumors of the impending sale seemed to influence the day's dealings in steels. U. S. Steel common closed at $56.62, off nearly $2.

The U. S. Steel syndicate was organized under leadership of Smith, Barney & Co. Whether the 200,000 shares of U. S. Steel all came from British sources could not be confirmed officially, although that was the understanding in many brokerage places.

According to corporation records, British empire holdings of United States Steel common at the end of last year approximated 150,000 shares, including Canadian holdings. Brokers pointed out, however, some stocks may have been held for British account in the name of brokerage firms, a frequent practice.

The records told a story of steady liquidation of British holdings in United States Steel after the war began in September, 1939.

Previously most of the selling appeared to have been done through the exchange, where "big steel" has one of the broadest markets of any listed security.

Ownership of hundreds of millions of dollars in American stocks and bonds has been transferred to this country through the British selling in the greatest mass shift of American security holdings since the World War.

Week's Clearings Far Ahead of 1940

By the Associated Press

The Federal Reserve Board said yesterday that banks in 274 leading cities cashed $8,785,000,000 worth of checks in the week ended February 26.

Officials said the figure dropped below the $10,045,0000,000 of the preceding week because the former week was swelled by usual mid-month transactions. However, last week was far ahead of the $7,243,000,000 cashed of the corresponding week last year.

Investing Companies

New York, March 3 (AP) (Nat'l Association Securities Dealers, Inc.).

	Bid.	Asked.
Assoc Stand Oil	4.00	4.75
Bullock Fund	11.42	12.52
*Central Nat Corp "A"	20.00	22.00
Century Shrs Tr	23.94	25.75
Corporate Trust A A	1.93	.....
Fidelity Fund Inc	15.00	16.15
Income Found Fd	1.23	1.35
Incorp Investors	13.18	14.15
Maryland Fund	3.20	4.10
Mass Invest Tr	17.04	18.32
Nation Wide Voting	1.01	1.14
North Am Bond Tr ctfs	39.00	.....
North Am Tr Shares, 1953	1.86	.....
North Am Tr Shares, 1955	2.30	.....
North Am Tr Shares, 1956	2.25	.....
*State Street Invest	57.75	61.00
U S El Lt & Pow "A"	14.125	.....

Quotations furnished by National Association of Securities Dealers, Inc., which states they do not necessarily reflect actual transactions or firm bids or offers, but should indicate approximate prices, and, unless otherwise indicated, are as quoted by the sponsors or issuers.

*Asterisk indicates, "Not quoted by sponsors or issuers"

Chicago Livestock

Chicago, March 3 (AP).—Hog prices moved upward today under the influence of moderate receipts. Most classes were 5 to 15 cents higher in fairly active trading, with top moving to $8. Good to choice 180 to 240-pound hogs brought $7.75 to the top.

SALABLE HOGS—Receipts, 12,000; total, 16,000; fairly active, generally 5 to 15 higher than Friday's average; top, 8.00; bulk, good and choice, 180-240 pounds, 7.75@8.00; most 240-270 pound butchers, 7.60@7.85; 270-300 pound averages generally 7.45@7.70; good 400-550 pound packing sows, 6.75@7.10; lighter weights up to 7.25.

SALABLE SHEEP—Receipts, 10,000; total, 13,500; slow, most bids on fat lambs around 25 lower than Friday; bidding 10.50@10.75 on good and choice fed Western lambs, according to weights; holding best kinds at 11.00 and above; nothing done early on fat sheep.

SALABLE CATTLE—Receipts, 10,000; calves, 1,000; slow market on most killing classes; most early action on medium grades selling to local killers at 10.00 down; few loads to Eastern order buyers, 11.50@12.60; 14.50 bid on choice weighty steers; bulk of crop, 9.25@12.25; cows steady to weak, bulls strong to shade higher; vealers closing 50 lower at 12.00 down; few stickouts early at 12.50, no criterion general market.

Chicago Produce

Chicago, March 3 (AP).—POULTRY—Live: Receipts, 27 trucks; steady. Hens, over 5 lbs., 16½; 5 lbs. and under, 19; Leghorn Hens, 15; Broilers, 2½ lbs. and down, Colored, 17½; Plymouth Rock, 20; White Rock, 18½; Springs, 4 lbs. up, Colored, 10; Plymouth Rock, 23; White Rock, 22; under 4 lbs., Colored, 17½; Plymouth Rock, 21; White Rock, 18½; Stags, Bareback Chickens, 17; Roosters, 11½; Leghorn Roosters, 11. Ducks, 4½ lbs. up, Colored, 18½; White, 19½; small Colored, 16½; White 17½.

BUTTER—Receipts, 916,317; steady. Creamery, 93 score, 30¼@30½; 92 score, 30; 91 score, 29½; 90 score, 29½; 89 score, 29; 88 score, 28½; 90 centralized carlots, 29½.

EGGS—Receipts, 25,393; steady. Fresh graded, extra firsts, local, 16½; cars, 16¾; firsts, local, 16¼; cars, 16½; Current Receipts, 15¾; dirties, 14½; checks, 14¼; storage packed firsts, 17½.

Sugar Futures

New York, March 3 (AP).—Domestic sugar futures closed unchanged to 2 points lower today. The market was under moderate pressure after Washington sources reported there was no likelihood of a shortage of supplies because of the war. Sales totaled 3,750 tons.

World futures also closed unchanged to 2 lower on transactions of 6,900 tons.

Offerings in the raw market were again held at firm prices. Refined was quoted at 4.45 to 4.65 cents locally. National sugar refining announced an advance to a basis of 4.65 cents for immediate shipment only.

No. 3 contract:

	High.	Low.	Close.
March	2.24	2.22	2.22†
July	2.29	2.27	2.27†
September	2.33	2.31	2.31†
January	2.33	2.31	2.31†

†Bid.

Naval Stores

Jacksonville, Fla., March 3 (AP).—TURPENTINE—Receipts, none; shipments, none; stock, 13,723.

ROSIN—Receipts, none; shipments, 21; stock, 324,549.

Savannah, March 3 (AP).—TURPENTINE—33½; offerings, 10; sales, 500 gallons; receipts, 8; shipments, 230; stock, 9,703.

ROSIN—Offerings, none; sales, none; receipts, 310; shipments, 410; stock, 163,657. Quote: B, 1.56; D, 1.65; E, F, G, 1.67; H, 1.68; I, 1.71; K, 1.790; M, 2.01; N, 2.11; WG, 2.56; WW, X, 2.75.

Boston Wool

Boston, March 3 (AP) (U. S. Department of Agriculture).—There were a number of inquiries for spot domestic wools in the Boston market, but offerings were very limited today. Dealers' asking prices were generally above buyers' ideas of value. Interest in contracting the new wool clip continued and dealers were reported to be turning over a number of these contracts to the manufacturers.

REAL ESTATE LOANS

Current Rates

Low Payments

No Commissions

No Renewals

Prudential Building Association

1331 G ST., N.W.

DI-6370 Suite 10464

Bank Loans Up 7 Million During Week

By the Associated Press

The Federal Reserve Board said yesterday commercial, industrial and agricultural loans of banks in 101 leading cities, increased $7,000,000 to a total $5,227,000,000 in the week ended February 26.

It was the twenty-second consecutive weekly gain, but smaller than the average.

The board's 101-city member bank condition statement gave the following summary of assets and liabilities on February 26 together with changes for the week and with the bank week last year, in millions of dollars:

	Feb. 26	Feb. 19	1940. Feb. 28
Loans and investments Total	26,450	Inc. 69	Inc. 3,182
	Feb. 26.	Feb. 19.	1940.
Loans and investments—total	26,450	+ 69	+3,182
Loans—total	9,496	+ 72	+ 967
Commercial, industrial and agricultural loans	5,227	+ 7	+ 903
Open-market paper	319	— 1	— 13
Loans to brokers and dealers in securities	478	+ 60	— 131
Other loans for purchasing or carrying securities	455	— 3	— 22
Real estate loans	1,232	+ 2	+ 47
Loans to banks	36	.....	— 16
Other loans	1,746	+ 7	+ 200
U. S. Bills	727	— 10	+ 80
U. S. notes	2,355	— 17	+ 820
U. S. bonds	7,052	— 59	+ 583
Fully guaranteed Government obligations	2,766	+ 6	+ 365
Other securities	3,855	+ 77	+ 387
Reserve with F. R. banks	12,003	+199	+1,613
Cash in vault	530	+ 12	+ 50
Balances with domestic banks	3,473	+ 85	+ 369
Demand deposits—adjusted	23,431	+274	+4,017
Time deposits	5,454	— 12	+ 104
Government deposits	356	+ 2	— 215
Inter-bank deposits:			
Domestic banks	9,253	+102	+1,168
Foreign banks	626	+ 2	— 108
Borrowings	none	.....	......

Loans Top Half Billion

New York, March 3 (AP).—More than $500,000,000 had been loaned defense industries by 195 large banks in 79 cities prior to December 31, the American Bankers Association reported today.

The institutions, replying to questionnaires on defense activities sent by the association to banks in leading industrial centers, reported commitments outstanding of $572,949,466 for defense purposes and negotiations under way for $112,235,733 additional loans.

P. D. Houston, president of the association, said the survey "by no means represents a complete picture of the defense lending of banks, which would require a survey of 15,000 institutions."

B. & O. Places Orders For 1,000 Freight Cars

New York, March 3 (AP).—The Baltimore & Ohio Railroad has purchased 1,000 freight cars, awarding 500 each to the American Car & Foundry Co. and Bethlehem Steel Co. The road also planes to purchase 1,400 additional cars.

Cotton Futures

New York, March 3 (AP).—Cotton futures idled in a narrow range today as the trade awaited definite action on proposed changes in the Federal Farm Program. The market closed unchanged to 3 points lower.

Trade and outside support was kept low by increased tension over weekend developments in the Balkans.

Reports from Worth Street said there was a brisk inquiry for cotton cloth, but actual sales were limited by the higher price levels established last Friday.

Exports Saturday, 17,891 bales; season so far, 756,858; port receipts, 9,663; port stocks, 3,471,638.

Range follows:

	Open.	High.	Low.	Close.	
March	10.40	10.42	10.40	10.41	—.02
May	10.39	10.40	10.37	10.38	—.03
July	10.38	10.32	10.26	10.30	—.01
December	9.92	9.95	9.92	*9.93	—.01

Spot, nominal; middling, 10.83.

*Nominal.

Cottonseed Oil

New York, March 3 (AP).—Cottonseed oil future today moved downhill, ending with losses of 10 to 13 points. Dealings totaled 95 contracts.

Disturbing foreign news accounted for a steady run of moderate liquidation.

March closed at 6.38 bid; May, 6.50; July, 6.60 bid; September, 6.56 bid; October, 6.67 bid.

Crude oil was firm at 5⅝ cents bid, 5¾ cents asked, in the Southeast and Valley; Texas was 5¼@5⅜.

New Orleans Cotton

New Orleans, March 3 (AP).—Cotton futures were easy here today under long realizing and easiness in other markets. Closing prices were steady, 1 to 3 points net lower.

	Open.	High.	Low.	Close.	
March	†10.47	.....	.....	†10.47	.....
May	10.43	10.44	10.42	10.43	— 3
July	10.34	10.37	10.33	10.33	— 3
October	9.98	10.01	9.98	9.99	— 1
December	9.97	9.98	9.97	†9.98	.....
January	†9.91	†9.91	†9.91	†9.91	.....
Mar., '42	†9.91	†9.91	†9.91	†9.91	.....

†Bid.

New York Produce

New York, March 3 (AP).—EGGS—Two days' receipts, 29,858; firm. Mixed colors: Fancy to extra fancy, 19¼@20¼; extras, 19; graded firsts, 18; current receipts, 17½; seconds, 17@17¼; mediums, 17¼@17½; dirties, No. 1, 17¼; average checks, 16¼@16¾. Whites: Resales of premium marks, 22@24½; nearby and Midwestern, premium marks, 20@21½; specials, 19½; standards, 18¾; resales of exchange to fancy heavier mediums, 19@21½; mediums, 18½.

BUTTER—Two days' receipts, 1,186,227; steady. Creamery: Higher than 92 score and premium marks, 31@31¾; 92 score, cash market, 30¾; 88-91 score, 29¼@30¼; 84-87 score, 26¾@28¾.

CHEESE—Two days' receipts, 106,477; easy. State, whole milk flats: Held, 1939, 25@25¾; held, 1940, 21½@22½; current makes, 16½@17½.

New York Metals

New York, March 3 (AP).—Copper steady; electrolytic spot, Connecticut Valley, 12.00; export, f. a. s. New York, 10.50@12.00. Tin steady; spot and nearby, 51.37½; forward, 51.00. Lead steady; spot, New York, 5.65@5.70; East St. Louis, 5.50. Zinc steady; East St. Louis, spot and forward, 7.25. Pig iron quiet; No. 2, f. o. b. eastern Pennsylvania, 24.00; Buffalo, 23.00; Alabama, 19.38. Aluminum, virgin, 99 per cent, 17.00. Antimony, Chinese spot, 16.50. Quicksilver, 174.00@176.00. Platinum, pure, 36.00. Chinese wolframite, 25.00@26.00. Domestic scheelite, 24.00.

AN INSTITUTION TO MAKE YOU A LOAN

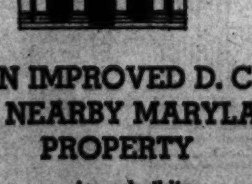

ON IMPROVED D. C. AND NEARBY MARYLAND PROPERTY

For buying . . . for rebuilding . . . for refinancing . . . at prevailing rates of interest . . Loans payable monthly . . . Interest charged only on unpaid balance of principal . . .

EQUITABLE CO-OPERATIVE BUILDING ASSOCIATION

915 F STREET ORGANIZED 1879

Wall Street

By Frederick Gardner
Associated Press Financial Writer.

War Shifts Chill Speculative Sentiment; Stocks Retreat Fractions to 2 Points

New York, March 3.—Leading stocks back-tracked again in today's market as fresh apprehension over European war shifts tended to chill speculative sentiment.

While resistant spots were present here and there, losses of fractions to around 2 points were well distributed at the close. Steels, rails and motors were among the principal sufferers.

The list was only slightly irregular at the start but a selling flurry in the first hour, while brief, unsettled prices in virtually all departments. Dealings then slowed and mild recoveries were to be seen when the final gong sounded.

The Associated Press average of 60 stocks was off .4 of a point at 41, largest drop for this composite since February 14. Transfers amounted to 333,480 shares against 405,880 last Friday.

Confusing Nazi moves in the Balkans caused many customers to adjourn to neutral territory, brokers said, and the general inclination was to ignore a fair assortment of encouraging business items.

Steels, in particular, seemed to derive scant stimulation from an estimated jump of 1.2 points to 97.5 per cent of capacity in this week's mill operations, a new high under the present basis of reckoning production.

Action of the Senate in passing the amended excess profits tax bill, already approved by the House and considered bullish by most financial quarters, came after the close.

Considered in the day's news budget were: Announcement the British had completely liquidated American stock holdings in 11 more companies during February; forecasts railway net operating income for 1941 would hit a peak since 1930, and the disclosure by the comptroller of the currency that national bank assets and deposits at the beginning of this year were at a new high.

Prominent share losers included U. S. Steel, Bethlehem, General Motors, Chrysler, Santa Fe, Great Northern, du Pont, American Can, Woolworth, International Harvester, Boeing, Douglas Aircraft, American Tobacco "B", Anaconda, Cerro de Pasco, Goodyear and Eastern Kodak.

Universal Pictures preferred pushed up 13 points on relatively few sales. A shade higher also were American Telephone, Union Carbide, International Nickel and Allied Chemical.

Bonds trailed stocks on the downward path, with Japanese and Italian dollar loans soft. Commodities were irregularly lower. Wheat at Chicago was off ⅝ to ⅛ cents a bushel and corn down ¼ to up ⅛. Cotton was unchanged to off 15 cents a bale.

Dipping fractions to 2 or so in the Curb were Jones & Laughlin, Aluminum of America, Electric Bond & Share, Cities Service, American Cyanamid "B", Northern States Power "A" and Phoenix Securities. Volume here was around 74,000 shares compared with 88,000 in the previous full session.

15 Most Active Stocks

	Sales.	Close.	Net ch.
U S Steel	11,200	56⅝	—4⅛
Aviation Corp	10,300	3⅞	— ⅛
Pure Oil	8,200	7⅞	.....
Am Rad & Std San	6,700	6⅛	— ⅛
Loft	5,900	16⅞	— ⅛
Anaconda	5,200	23⅝	— ½
Int Pap & Pap	4,100	13¼	— ½
Curtiss-Wright	4,100	8	— ⅛
General Elec	4,100	32⅛	— ½
Socony-Vac	4,100	8⅛	— ⅛
Republic Stl	3,700	18⅝	— ⅞
Std Oil N J	3,600	34	— ⅞
Kennecott	3,500	32¼	— ⅞
South Pac	3,500	8⅞	— ⅜
Consol Edison	3,400	21⅛	— ⅜
General Trend		Mon.	Sat.
Advances		129	123
Declines		372	173
Unchanged		139	134
Total issues		640	430

Curb Bonds

Total bond sales yesterday, $900,000 year ago, $1,006,000.

Sales in thousands.		High	Low	Close
	A			
2	Ala Pow 5 '51	105	105	105
13	Am P&L 6 2016	101	100⅝	100⅝
2	Ark P&L 5 '56	106½	106½	106½
2	As Elec 4½ '53	47½	47½	47½
7	As G&E 5 '68	12⅝	12⅛	12⅛
	B			
4	†Baldw L 6 '50	114	113⅝	113⅝
3	Bell T Can 5 '57 B	107	107	107
8	Birm El 4½ '68	102	101½	101½
	C			
16	Cen St El 5½ '54	20½	20	20
1	Cities Ser 5 '58	82¾	82¾	82¾
21	Cities Ser 5 '50	82¾	82⅝	82½
6	Cit S P & L 5½ '49	90⅝	90¼	90⅝
24	Cit S Pow 5½ '52	90½	90	90½
28	Cont G&E 5 '58 A	90⅝	90	90¼
	E			
5	†East G & F 4 '56 A	87½	87¼	87½
10	Elec P&L 5 2030	80¼	80¼	80¼
	F			
17	Fla P&L 5 '54	105½	105½	105½
	G			
8	Geo Pow 5 '67	104¼	104¼	104¼
	I			
6	Ill Pow & L 5 '56 C	105	104⅞	105
4	Ind Svc 5 '50	75	75	75
2	Inters Pow 6 '52	39¾	39⅝	39¾
11	Inters Pow 5 '57	69⅝	69	69½
	L			
1	Lou P&L 5 '57	108½	108½	108½
	M			
13	Milw G Lt 4½ '67	105¼	105¼	105¼
1	Miss Pow 5 '55	104	104	104
	N			
113	Nevada Cal E 5 '56	95¼	93⅝	94½
8	N Eng G&E 5 '50	62	61½	62
3	N Eng G&E 5 '47	62⅝	62	62
5	N Eng Pow 5½ '54	96	95⅝	95⅝
9	N Eng Pow 5 '48	93⅝	93½	93½
1	N Orl P S 6 '49 A	104¼	104¼	104¼
1	N Y St E&G 4½ '80	105⅝	105⅝	105⅝
	O			
2	Ohio Pow 3¼ '68	108¼	108¼	108¼
	P			
3	Pac P&L 5 '55	96⅝	96	96
1	Peo Gas L&C 4 '81 B	102⅞	102⅞	102⅞
11	PeoGas L&C 4 '61 D	103¼	102⅞	102⅞
7	PugSdP&L 5½ '49	100¼	100	100
10	Pug SdP&L 5 '50 C	99½	99¼	99½
7	PugSdP&L 4½ '50 D	99½	99⅜	99½
	S			
8	SE P&L 6 2520 A	110⅝	110½	110½
4	Stand G&E 6 '42 st	79½	79½	79½
4	Stand G&E 6 '51	79⅝	79½	79½
1	Stand G&E 6 '66	79½	79½	79½
4	Stand P&L 6 '57	79⅝	79½	79½
2	†Starrett Corp 5 '50	22	21⅝	21⅝
	T			
6	Tex El S 5 '60	106⅝	106⅝	106⅝
10	Tex P&L 5 '56	107½	107	107½
	U			
9	Unit L&P 6 '75	87	86⅝	87
17	Unit L&Ry 5½ '52	96¼	96	96
	W			
1	WestNewspUn 6 '44	63	63	63
16	†Wisc P&L 4 '66 A	105	105	105

†Bonds so marked are fully listed on the Curb Exchange. All others are dealt on an unlisted trading basis.

§Matured bonds. Negotiability impaired pending investigation.

(ur) Under rule. (ww) With warrants. (xw) Without warrants. war—Warrants.

RALPH W. LEE & CO.
INSURANCE
AUTOMOBILE INSURANCE
1508 L St. N.W.
Ralph W. Lee
Ralph W. Lee, Jr.
REPUBLIC 4848

Local Securities

SALES After Call
Garfinckel com.—50 at 10⅝.
Capital Traction 1st 5s—$2,000 at 104.
Washington Gas Light pf.—18 at 105⅝.

	Bid	Asked
Public Utility		
Anacostia & Pot 5 '49	106	......
Ana & Pot guar 5 '49	112½	......
Cap Traction 1st 5 '47	104	105
City & Suburban 5 '48	106	......
Georgetown Gas 1st 5 '61	122	......
Pot Elec Pow 3¼ '66	107½	......
Washington Gas 5 '60	126	......
Wash Rwy & Elec 4 '51	107½	......
Miscellaneous		
Ter Rf & Wh Cp 1st 4¼ '48	100	......
STOCKS		
Public Utility		
Amer Tel & Tel (9)	160⅝	......
Capital Transit (†1.00)	15½	16½
N & W Steamboat (4)	60	75
Pot Elec Power 6% pf (6)	115	......
Pot Elec Pow 5½% pf(5.50)	115	116
Wash Gas Lt com (1.50)	21⅝	22½
Wash Gas Lt pf (4.50)	105⅝	106⅝
Wash Ry & El com (Bg40)	700	800
Wash Ry & El pf (B5)	117	119
National Bank		
Capital (6)	170	......
Liberty (6)	170	200
Lincoln (h5)	200	......
Riggs (e8)	271	285
Riggs pf (5)	101½	......
Washington (6)	120	......
Trust Company		
Amer Sec & Tr Co (e8)	230	240
Natl Sav & Tr (4.00)	200	220
Prince Georges Bk&T (.60)	†20	25
Wash Loan & Tr (e8)	225	......
Savings Bank		
Bank of Bethesda (.75)	†30	......
Com & Savings (y10.00)	325	......
Fire Insurance		
American (6)	†125	......
Firemen's (1.40)	31	......
National Union (.75)	14	......
Title Insurance		
Columbia (K30)	14½	16
Real Estate (m6)	155	......
Miscellaneous		
Carpel Corp (2.00)	34	39
Garfinckel com (.70)	10½	11¼
Garfinckel 6% cu cv pf(1.50)	28½	31
Lanston Monotype (1.00)	21	......
Lincoln Serv com (1.00)	*†14⅝	16
Lincoln Serv 7% pr pf(3.50)	*43½	50
Mergenthaler Lino (p1.00)	20½	22
Natl Mtge & Inv pf (.35)	4⅝	4½
Peoples Dr com new(1.00)	*†22	......
Real Est M & G pf (.50)	†6¾	......
Security Storage (4)	82	87
Ter Ref & Wh Corp (3)	48	53
Wdwd & Loth com (s2.00)	44	50
Wdwd & Lothrop pf (7)	120	......

*Ex dividend. †Plus extras. (B) Books closed. (e) 2% extra. (f) 3% extra. (g) $6 extra paid Dec. 28, 1940. (h) $5 extra. (K) 20c extra. (m) $1.50 extra. (p) $1 paid Sept. 30, 1940. (s) $2 paid in 1940. (t) $1 paid in 1940. (y) $10 extra.

Rail Nets Rise $16,344,594 In January

By the Associated Press

The Nation's Class One railroads yesterday reported January earnings of $62,357,404, before interest and rentals, compared with $46,012,810 in January, 1940, and $54,645,698 in January, 1930. The annual rate of return on property investment for those months were 4.55 per cent, 3.35 per cent and 3.81 per cent, respectively, the Association of American Railroads reported.

Parke, Davis & Co.

Parke, Davis & Co. and subsidiaries reported net profit for 1940 of $8,187,742, or $1.67 a share, compared with $9,254,202, or $1.89 a share, in 1939.

Bulova Watch Co.

Bulova Watch Co. reported for three months ended December 31 net profit of $826,555, equal to $2.54 a share on the capital stock, compared with $776,914, or $2.39 a share, in the like period of the previous year.

American Bank Note Co.

American Bank Note Co. reported for 1940 net profit of $413,249, equal to 22 cents a common share, compared with net loss of $102,611 in 1939.

Celanese Corp.

Celanese Corp. of America and wholly-owned subsidiaries, announcing new highs in sales and profits for any year, reported net income for 1940 of $6,376,896, or $3.38 a common share, compared with $6,374,000, also $3.38 a share, in 1939. Net sales in the last year totaled $44,510,651 compared with $36,478,947 in 1939, but increases in taxes, capital expenditures and other costs modified profits.

Monsanto Chemical Co.

Monsanto Chemical Co. and American subsidiaries reported net income for 1940 of $5,519,289, or $4.04 a common share, compared with $5,226,891, or $3.81 a share in 1939.

Failures Total Gains

New York, March 3 (AP).—Business failures in the week ended February 27 numbered 305, compared with 294 in the previous week and 270 in the comparable week of 1940, Dun & Bradstreet reported today.

FEDERAL SAVINGS AND LOAN INSURANCE CORPORATION — INSURED — SAFETY OF YOUR INVESTMENT UP TO $5000

OPEN AN Insured Savings Account TODAY

Join the thousands of Washingtonions now saving with safety at Interstate. Every account up to $5,000 insured. Ask for complete details today.

Under supervision of the United States Treasury

Interstate BUILDING ASSOCIATION

Washington Building 15th St. & New York Ave.

STABILITY-SAFETY-SECURITY

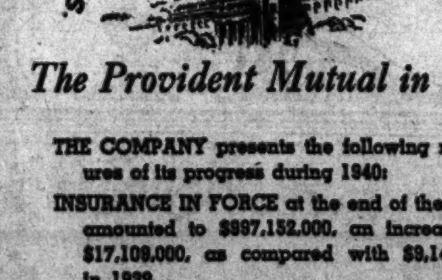

The Provident Mutual in 1940

THE COMPANY presents the following measures of its progress during 1940:

INSURANCE IN FORCE at the end of the year amounted to $397,152,000, an increase of $17,109,000, as compared with $9,143,000 in 1939.

NEW PAID INSURANCE during the year amounted to $70,118,000, an increase of 5% over the business of 1939.

PREMIUM INCOME for 1940 was $34,427,000, a slight increase as compared with 1939.

ASSETS increased $17,770,000 to $381,483,000. Total Liabilities stand at $360,523,000, leaving Contingency Reserves of $20,960,000. During the year payments to policy owners aggregated $27,876,000. This total plus the amount added to assets held for the benefit of policy owners aggregated $45,446,000 or $11,019,000 more than the premiums paid to the Company.

MORTALITY experience in 1940 was 12% below the Company's average for the twenty-year period 1920 to 1939.

M. A. LINTON, President

PROVIDENT MUTUAL
LIFE INSURANCE COMPANY OF PHILADELPHIA, PENNA.
Founded 1865

Harold D. Krafft and Associates
318 Southern Bldg., Washington, D. C.

The subject of inflation is discussed in the 76TH ANNUAL REPORT. A copy will gladly be sent on request.

Transactions Yesterday on New York Stock Exchange

By the Associated Press

Total stock sales yesterday, 333,460; previous day, 141,190; week ago, 347,730; year ago, 457,670; two years ago, 842,540; January 1 to date, 33,740,545; year ago, 30,739,990; two years ago, 42,740,377.

Dow-Jones Stocks

By the United Press

New York, March 3.

	Open.	High.	Low.	Close	Net ch.
30 inds.	121.57	121.65	120.58	120.58	—0.98
20 rails	27.48	27.53	27.27	27.32	—0.26
15 utils.	19.31	19.40	19.15	19.25	—0.28
65 stocks	41.15	41.21	40.82	40.93	—0.37

Transactions in stocks used in averages today:

Industrials	42,200
Rails	19,700
Utilities	13,100
Total	75,000

Stock, Sales (Add 00)	High	Low	Close	Net Ch'ge.
A				
Adams Exp 6	5⅞	5⅝	5⅝	— ⅛
Air Reduction 5	38½	38	38	— ½
Air-Way El Appl 1	½	½	½	— ⅛
Alaska Juneau 5	4½	4½	4½	— ⅛
Allegheny Corp 2	⅝	⅝	⅝	....
Allegheny pf xw 1	6½	6⅛	6⅛	— ⅜
AlleghenyLudStl 1	20½	20½	20½	— ¾
Al Chem & Dye 2	146⅞	146⅝	146⅝	+ ¼
Allied Strs 9	6	5⅞	6	— ⅛
Allied St pf 1	75	75	75	— ¾
Allis-Ch Mfg 8	29	28¾	28¾	— ⅝
Am Ag Ch Del 2	14½	14⅜	14⅜	— ⅜
Am Airlines 1	44	44	44	— ½
Am Bank Note 1	7	7	7	+ ⅛
Am Bosch 1	6	6	6	+ ⅛
AmBrShoe pf† .10	125¾	125¾	125¾	....
Am Cable & Rad 2	1⅛	1⅛	1⅛	....
Am Can 2	84½	84	84½	— ½
Am Crystal Sug 3	12⅛	11⅞	11⅞	— ⅜
Am & FP $7 pf 1	15⅞	15⅝	15⅝	— ⅝
Am & FP $6 2 pf 1	2⅜	2⅜	2⅜	....
Am-Hawaii SS 14	33⅝	32¾	33⅝	....
Am Hide & Leat 3	3⅜	3⅜	3⅜	— ⅛
Am Ice 1	1⅛	1⅛	1⅛	....
Am Internation 1	3⅞	3⅞	3⅞	....
Am Locomotive 1	13	13	13	— ⅛
Am Locomo pf 1	83⅝	83⅝	83⅝	+ ⅝
Am M & Fdy 1	13	13	13	— ½
Am M & Met 3	3	3	3	— ⅛
Am Metal 1	17¼	17¼	17¼	....
Am Met 6%pf† .10	111½	111½	111½	— ½
Am News Co† 1.10	24½	24½	24½	— ⅛
Am Pwr & Lt 4	2¼	2⅛	2¼	— ⅛
Am P&L $6 pf 1	40½	40½	40½	— 1⅛
Am P&L $5 pf 1	34	34	34	— 1⅜
Am Rad&St S 67	6⅛	6	6⅛	— ⅛
Am Roll Mill 13	13¼	12⅞	12⅞	— ⅜
Am RollM pf† .60	65½	65	65	....
Am Saf Razor 7	5⅞	5¾	5¾	— ⅛
Am Smelt & R 7	40½	39½	39½	— 1
Am Snuff Co 1	50	50	50	....
Am Stl Fdrs' 2	22⅝	22½	22⅝	— ⅛
Am Stove 1	11⅜	11⅜	11⅜	+ ⅛
Am Sugar Ref 1	14⅝	14⅝	14⅝	— ⅛
Am Sugar pf 1	84	84	84	....
Am Tel & Tel 9	160¾	160⅛	160⅝	+ ⅛
Am Tobacco 2	68	67½	67½	— 1¼
Am Tob B 5	69⅛	68¾	69	— ⅛
Am Tob pf 1	150¼	150¼	150¼	+ ¾
Am Type Fdrs 2	5½	5	5½	....
Am Wat Wks 14	5⅝	5⅛	5⅜	— ⅛
Am Woolen 3	6⅝	6½	6½	— ⅛
Am Wool pf 4	53⅝	53	53	— 2½
Am Zinc L&S 1	6	6	6	+ ⅛
Anaconda 52	24	23⅝	23⅝	— ⅜
Armour Del pf 1	110⅝	110⅝	110⅝	....
Arm Ill 1	4⅝	4½	4½	— ⅛
Arm Ill pr pf 4	54	53½	53½	— 1¼
Armstr Cork 1	29	29	29	— ⅜
Artloom Corp 1	4½	4½	4½	— ⅛
Asso Dry Gds 32	6⅛	6	6	....
Asso D Gd 2 pf 1	87	87	87	— 3
Atch T&SF 16	22⅛	21¾	22⅛	— ⅜
Atch T&SF pf 1	63	63	63	— ½
Atl Coast Line 1	14⅝	14⅝	14⅝	— ⅜
Atl G&W In pf 4	18⅛	18⅛	18⅛	— ½
Atl Refining 2	21⅛	21⅛	21⅛	— ⅜
Atlas Corp 3	7	6⅞	6⅞	— ⅛
Atlas Corp pf 1	47½	47½	47½	....
Aust N pr A† 1	14⅛	14⅛	14⅛	+ ⅛
Aviation Corp 103	3⅝	3½	3½	— ⅛
Aviat Corp rt 196	1-64	1-64	1-64	....
B				
Bald Loco ct 5	14⅝	14⅛	14⅛	— ½
Balt & Ohio 24	3⅝	3½	3½	— ⅛
Balt & Ohio pf 2	5	4⅞	4⅞	— ⅛
Bang & Ar pf† .20	26	25¾	26	— ⅝
Barber Asph 1	8⅞	8⅞	8⅞	— ⅛
Barker Bros 1	7⅛	6⅞	7⅛	+ ⅛
Bath Ir Wks 24	22⅛	21⅝	22⅛	+ ⅛
Bayuk Cigar 3	20⅛	20	20	+ ⅛
Bendix Aviat 18	34⅝	34½	34½	— ⅛
Benef Ind Ln 5	19⅝	19⅝	19⅝	— ⅛
Best & Co 1	27½	27½	27½	— ½
Beth Steel 21	78⅞	76⅝	76⅝	— 1⅝
Black & Decker 8	19⅛	18⅝	18⅝	— ⅜
Blaw-Knox 5	8⅝	8¼	8⅝	....
Bloomingdale† 1	11⅛	11⅛	11⅛	— ⅛
Boeing Airpl 17	15⅝	15⅛	15¼	— ⅜
Bohn Al&Brass 1	28⅝	28⅝	28⅝	— ¼
Bon Ami A† .20	106	106	106	....
Bon Ami B† .10	49½	49½	49½	— ¼
Bond Strs 1	19½	19½	19½	....
Borden Co 4	19¼	19	19¼	+ ⅛
Borg-Warner 4	18	17⅝	17⅝	— ⅜
Bower Roll Bear 2	35½	35½	35½	....
Bridgept Brass 6	10	10	10	....
Briggs Mfg 8	21⅝	20⅝	20⅝	— 1
Bklyn-Man Tr 11	6	6	6	....
Bklyn Un Gas 3	12⅛	11⅞	11⅞	— 1
Brunswick-Bal 3	21¾	21¾	21¾	....
Bucyrus-Erie 6	10⅛	10⅛	10⅛	— ⅛
Budd Mfg 11	4	3⅞	3⅞	— ⅛
Budd Mfg pf† .40	55½	54	54	— 2½
Budd Wheel 2	6⅛	6	6	— ⅛
Bulova Watch 4	30⅛	30⅛	30⅛	+ ⅛
Burling Mills pf 1	50⅝	50⅝	50⅝	+ ⅛
Burr Add Mach 2	7⅞	7⅞	7⅞	— ⅛
Bush TB pf ct† .40	19	18½	18½	— 1
Butler Bros pf 1	20½	20½	20½	....
Byers AM pf† .70	82	81⅝	82	....
Byron Jackson 1	10	10	10	— ⅛
C				
Callahan Z-Lead 2	1	1	1	....
Campbell Wyant 1	11⅞	11⅞	11⅞	— ⅛
Can Dry G Ale 5	12	11¾	12	....
Canad Pacific 2	3⅛	3⅛	3⅛	....
Carpenter Stl 1	26⅛	26⅛	26⅛	+ ⅛
Caterpil Tractor 1	44½	44½	44½	— ¼
Celanese Corp 9	23¾	23⅛	23⅛	— ⅜
Celanese pr pf† 1	118⅝	118⅝	118⅝	— ⅛
Celotex Corp 3	8⅝	8⅜	8⅜	— ⅜
Cent Aguirre 4	19⅝	19½	19⅝	+ ⅛
Cent Foundry 2	2	2	2	....
Cent Violeta Sug 4	5½	5⅜	5⅜	— ⅛
Cent Rib pf† .10	95	95	95	+ 1½
Cerro de Pas 6	30⅝	30	30	— ⅜
Cer-teed 6 pf† .90	27½	27½	27½	— ⅛
Champ P & F 1	18⅛	18⅛	18⅛	— ⅛
Cham P&Fpf† .40	104⅝	104⅝	104⅝	— ⅜
Ches & Ohio 8	40½	40⅛	40⅛	— ⅛
Ches Corp 1	2⅞	2⅞	2⅞	....
Chi & E Ill 1	⅜	⅜	⅜	....
Chi & E Ill A 5	1⅜	1⅜	1⅜	+ ⅛
Chi Mail Or 2	7	6⅞	6⅞	....
Chi R I & Pac 2	⅛	⅛	⅛	....
CRI & Pac 6 pf 1	¼	¼	¼	....
CRI & Pac 7 pf 1	⅜	⅜	⅜	....
Chi Yel Cab 1	9	9	9	+ ⅛
Chickasha C Oil 1	11	11	11	— ⅛
Childs Co 2	1⅞	1⅞	1⅞	— ⅛
Chrysler Corp 17	66	64½	64½	— 1⅝
City I & Fuel 1	10	10	10	....
Clark Equip 4	36¼	36	36¼	+ ⅛
Clev El Ill pf† .80	111	110½	110½	— ½
Climax Molyb 7	29⅝	29¼	29⅝	....
Coca-Cola 1	93⅝	93⅝	93⅝	— ⅜
Colgate-Palm-P 1	12	12	12	— ⅛
Collins&A pf† .60	110½	110½	110½	....
Col F & Iron 1	15⅝	15⅜	15⅜	[illegible]
Colum Breast A 1	19	19	19	....
Colum Breast B 1	19	19	19	....
Colum G & E 12	4¼	4	4	— ⅛
Col G&E pf A 1	76½	76½	76½	+ ½
Columb Pict 1	5⅛	5⅛	5⅛	....
Colum Carbon 1	77	77	77	....
Coml Credit 5	30⅛	30	30⅛	+ ⅛
Coml Invest Tr 3	36⅝	36⅛	36⅝	+ ¼
Com In Tr cv pf 1	105	105	105	— 2
Coml Solvents 12	9⅛	9	9	....
Com'with & Sou 11	⅜	[illegible]	[illegible]	....
Com & Sou pf 10	52½	51⅝	52	+ ½
Com'with Edis 6	28⅛	28⅜	28½	+ ⅛
Cong-Nairn 1	17	17	17	....
Consol Aircr 1	25	25	25	— 1
Consol Cigar 1	11⅜	11⅜	11⅜	— ½
Consol Cig pf† .10	87	87	87	....
Cons Copperm 14	6⅝	6¼	6¼	— ⅜
Cons Edison 34	21⅝	21¼	21½	— ⅛
Cons Edison pf 1	105	105	105	....
Con Film Ind pf 3	7⅞	7⅝	7⅝	— ⅛
Consol Oil 7	5½	5⅜	5⅜	— ⅛
Consum Pow pf 1	102¼	102¼	102¼	— ¼
Cont Corp 2	14¼	14¼	14¼	— ⅛
Cont Bak pf 1	83¼	83¼	83¼	— ¼
Cont Can 2	37⅝	37⅛	37⅛	— ½
Cont Diam Fib 4	7⅝	7½	7½	+ ⅛
Cont Ins 1	36⅛	36⅛	36⅛	+ ⅛
Cont Motors 15	3	3	3	....
Cont Oil Del 11	17½	17⅛	17⅛	— ⅜
Cont Steel 2	19¼	19	19	— ⅝
Copperweld Stl 1	14⅝	14⅝	14⅝	— ⅛
Corn Exch† .20	47⅝	47⅝	47⅝	— ⅛
Corn Products 4	45⅛	45	45	— ¼
Corn Prod pf† .20	176	176	176	....
Coty Inc 1	4⅛	4⅛	4⅛	....
Coty Internat 3	1⅛	1⅛	1⅛	....
Crane Co 7	15⅞	15½	15⅝	— ⅛
CraneCocv pf† .50	101	101	101	+ ¼
Cream of Wh 1	17⅛	17⅛	17⅛	+ ⅛
Crosley Corp 2	5	5	5	+ ⅛
Crown Cork & S 1	23⅛	23⅛	23⅛	— ⅝
Crown Zellerbh 2	13⅛	13	13⅛	+ ⅛
Cr Zeller pf† .30	87½	86⅝	86⅝	— ⅞
Crucible Steel 15	40⅛	39	39⅛	— 1⅝
Cuban-Am Sug 11	4⅛	4	4⅛	....
Cub-Am S pf† .30	74	74	74	....
Curtis Publishg 3	1⅝	1⅝	1⅝	+ ⅛
Curtiss-Wright 41	8⅛	7⅞	8	— ⅛
Curtiss-Wr A 9	26⅝	26⅛	26¼	— ⅜
Cutler-Hammer 3	17⅛	17⅛	17⅛	+ ⅛
D				
Deere & Co 7	20	19⅝	19⅝	— ⅝
Deere & Co pf 1	27⅜	27⅜	27⅜	+ ⅛
De & Hudson 3	9⅞	9⅝	9½	— ⅜
Del Lack&West 9	3	2⅞	3	....
Devoe & RA† .30	15	15	15	+ ¼
Diam T Motor 1	8	8	8	....
Dist Corp-Seag 1	16⅝	16⅝	16⅝	....
Doehler Die Cas 4	22	21½	21½	— 1
Dome Mines 1	14⅝	14⅝	14⅝	— ⅛
Douglas Aircraft 6	72	71	71	— ⅝
Dresser Mfg 2	19	18⅞	18⅞	— ⅛
Dupl Silk pf† .10	113½	113½	113½	— ½
du Pont de N 7	144⅝	143⅝	144	— ¾
du Pont pf 1	123	123	123	....
Duq Lt 1 pf† .10	117	117	117	....
E				
Eastern Air L 3	27⅛	26⅝	26⅝	— ⅜
Eastern Roll Mill 3	3⅜	3⅜	3⅜	— ⅛
Eastman Kodak 1	131¼	131¼	131¼	— ⅛
East Kodak pf† 1	170	170	170	+ 3
Edis Bros Strs 1	15½	15½	15½	....
El & Mus Ind 1	½	½	½	+ ⅛
El Auto-Lite 6	30⅝	30⅛	30⅝	— ⅛
Elec Boat 1	14	14	14	— ⅛
El Power & Lt 5	3⅝	3⅜	3⅜	— ⅛
El Pow&Lt $6pf 1	25½	25½	25½	— ¾
El Pow&Lt $7pf 1	30	30	30	— ⅝
Eng Pub Service 3	5⅛	5	5	— ⅛
Erie 1 pf 1	[illegible]	[illegible]	[illegible]	....
Eureka V Clean 2	3¼	3⅛	3⅛	....
Evans Products 2	6	5⅝	5⅝	— ⅛
Ex-Cell-O 2	28	28	28	— ½
F				
Fajardo Sugar 8	23⅛	22⅝	22⅝	— 1⅛
Fed Mng&Smelt 2	24¼	23⅝	24¼	— ⅛
Fed Mot Truck 1	2⅞	2⅞	2⅞	— ⅛
Federal D Strs 1	20¼	20¼	20¼	....
Fed D Strs pf 1	94½	94½	94½	+ ½
Fid P Fire Ins 3	36	36	36	— ⅜
Firestone T&R 2	16⅛	16⅛	16⅛	— ⅛
Flintkote 2	13½	13⅛	13½	— ⅛
Florence Stove 1	31	31	31	— ⅜
FlorsheimShoe A 1	24½	24½	24½	+ ⅛
Follansbee Stl 1	4⅞	4⅞	4⅞	— ⅛
Follansbee Stl pf 1	24½	24½	24½	— ½
Foster Wheeler 1	14⅝	14⅝	14⅝	+ ⅛
Freeport Sulph 3	35½	34½	34½	— 1½
G				
Gair (Robert) pf 5	17⅝	17	17	— 1
Gar Wood Ind 10	5⅝	5⅛	5½	— ½
Gen Am Trans 2	50	50	50	— ⅜
Gen Cable 8	4⅝	4⅝	4⅝	— ⅛
Gen Elec 41	32⅞	32⅛	32½	— ⅜
Gen Foods 4	35⅝	35⅛	35⅛	+ ⅛
Gen G & El A 1	⅜	⅜	⅜	— ⅛
GenG&El cv pf† 1	65	60	65	+ 8
Gen Motors 27	42⅜	42⅛	42⅛	— ⅜
Gen Out Advert 2	4	4	4	— ⅛
Gen Refract 1	24½	24½	24½	— ⅜
Gen St C pf† .50	51⅜	51	51	— 1
Gen Thea Eq 2	12⅝	12⅝	12⅝	— ⅛
Gen T & Rub 2	11	11	11	— ⅛
Gillette Saf R 1	3⅛	3⅛	3⅛	+ ⅛
Gimbel Bros 4	5⅜	5⅜	5⅜	+ ⅛
Glidden cv pf 1	41	41	41	+ ⅛
Gold&StockT† .10	85⅝	85⅝	85⅝	— ⅝
Goodrich (B F) 5	12⅞	12⅝	12⅝	— ⅜
Goodyear T&R 3	17⅝	17⅝	17⅝	— ⅜
Graham-Paige 1	[illegible]	[illegible]	[illegible]	....
Gt Nor Ir O ct 5	14	14	14	....
Gt Nor Ry pf 12	23⅝	23	23	— 1
Gt West Sug 6	23⅛	23	23	— ⅛
Green (H L) 3	31⅝	31¼	31⅝	+ ⅜
Greyhound Cor 3	11⅛	11⅛	11⅛	+ ⅛
Greyhound pf 5	11⅛	11⅛	11¼	....
Grum Airc En 2	14⅛	14	14	— ⅜
Gulf Mob & O 3	1⅝	1⅝	1⅝	— ⅛
Gulf Mob&O pf 9	10½	10¼	10¼	— ⅜
H				
Hack W pf A† .40	33½	33½	33½	— ½
Hall (WF) Ptg 1	14	14	14	— ½
Hamil W pf† .10	104½	104½	104½	+ ½
Han(MA)$5pf† .40	106	106	106	+ ½
Harb-Walker 1	20⅛	20⅛	20⅛	— ⅛
Hat Corp Am A 7	5⅜	5⅛	5⅜	— ⅛
Hayes Mfg 2	2½	2½	2½	— ⅛
Hecker Prod 2	6⅞	6⅝	6⅝	— ⅛
Helme (G W) 1	85	85	85	....
Hercules Motor 1	13	13	13	....
Holland Furn 1	27½	27½	27½	+ ½
Holly Sugar 12	12	11½	11½	+ ⅛
Homestake Min 1	45⅝	45⅝	45⅝	— ⅛
Houd-Hersh B 3	12	12	12	+ ⅛
Houston Oil 2	3⅜	3⅜	3⅜	— ⅛
Hudson & Man 4	⅝	⅝	⅝	+ ⅛
Hudson Motor 2	3⅜	3⅜	3⅜	+ ⅛
Hupp Motor 6	⅜	⅜	⅜	....
I				
Illinois Central 9	6⅞	6⅝	6⅝	— ⅛
Indian Refin 1	5⅛	5⅛	5⅛	— ¼
Indpls Pwr&Lt 1	21	21	21	+ ¼
Inger-Rand 1	99⅝	99⅝	99⅝	— 1¼
Inland Steel 1	75½	75½	75½	+ ⅛
Inspirat Cop 10	10⅝	10⅛	10⅛	— ¼
Interch Corp 1	23	23	23	+ ⅛
Interch C pf† .40	110	110	110	— ⅜
Interlake Iron 3	8⅝	8½	8½	— ⅛
Int Agri (cash) 9	1⅝	1⅝	1⅝	....
Int Bus Machine 1	152	152	152	+ 2
Int Harvester 1	47⅝	47⅝	47⅝	— 1
Int Mer Marine 9	7⅞	7⅝	7⅝	— ⅜
Int Nick Can 16	24⅝	24⅜	24⅝	+ ⅛
Int Nick Can pf 1	130	130	130	— ⅜
Int Paper&Pow 41	13⅝	13⅛	13¼	— ⅜
Int Pap&Pw pf 14	64⅝	62½	62½	— 2½
Int RyCA pf† .10	37	37	37	+ ⅛
Int Salt 1	38⅛	38⅛	38⅛	....
Int Shoe 4	30	29⅝	29⅝	....
Int Tel & Tel 28	2⅝	2⅜	2⅜	— ⅛
Int T&T for ct 24	2⅝	2⅜	2⅜	....
Interst Dept St 3	6⅛	6⅛	6⅛	+ ⅛
J				
Jarvis (W B) 2	12⅝	12⅝	12⅝	+ ⅛
Johns-Manville 2	58⅛	57⅝	57⅝	— ⅝
Jones & L Stl pf 4	101	101	101	....
K				
Kan City S pf 1	16	16	16	— ½
Kennecott Cop 35	32⅜	31⅝	32⅜	— ⅛
Keystone S&W 1	12⅛	12⅛	12⅛	— ⅛
Kresge (S S) 7	22⅝	22⅛	22⅝	— ⅛
Kress (S H) 19	22⅝	22⅛	22⅝	— ⅛
Kroger Grocery 2	26⅛	26⅝	26⅝	+ ⅛
L				
Lee Rub&Tire 6	24⅛	23⅞	24⅛	+ ⅛
Lehigh PC4pf† .10	113	113	113	....
Lehigh V Coal 19	⅜	⅜	⅜	....
Lehigh V Cl pf 20	3⅝	3⅝	3⅝	— ⅛
Lehman Corp 5	21	20⅝	20⅝	— ⅜
Lehn & Fink 1	12	12	12	— ⅛
Lerner Stores 1	21⅞	21⅞	21⅞	— ⅛
Lib-O-F Glass 6	35⅛	34⅝	34⅝	— ⅛
Libby McN & L 14	5⅜	5¼	5⅜	+ ⅛
Liggett & Myers 1	88	88	88	— ⅛
Liggett & My B 2	90½	90	90	— ⅝
Lion Oil Ref 1	10	10	10	+ ⅛
Liquid Carbonic 1	15	15	15	....
Lockheed Airc 11	24⅛	23⅜	23⅜	— 1
Loew's Inc 3	31½	31⅛	31⅛	— ⅜
Loft Inc 59	17⅛	16⅞	16⅞	— ⅛
Loose-W Biscuit 3	14⅛	14⅛	14⅛	....
Lorillard (P) 2	17⅞	17⅝	17⅝	....
Lorill (P) pf† .10	160	160	160	....
Louisv & Nash 1	62¼	62¼	62¼	— 1⅝
Louisv G&E A 2	17⅛	17⅛	17⅛	....
M				
MacAnd & For 1	28⅞	28⅞	28⅞	— ⅛
MacAnd F pf† .20	134	134	134	— 1⅛
Mack Trucks 3	27	26⅝	26⅝	— ⅛
Macy (R H) Co 1	24⅞	24⅞	24⅞	+ ⅛
Mad Sq Gar 1	11⅝	11⅝	11⅝	— ⅛
Magma Copper 1	28	28	28	....
Manati Sugar 6	2¼	2⅛	2¼	+ ⅛
Maracaibo Oil Expl 2	1	1	1	....
Marine Midld 18	4⅝	4½	4½	....
MarStR pr pf† .20	8½	8¼	8¼	— ¼
Marshall Field 11	14⅛	14	14	— ⅛
Martin (GL) Co 4	25½	25¼	25⅜	— ⅛
Martin-Parry 3	8⅝	8½	8⅝	— ¼
May Dept Stores 1	48⅜	48⅜	48⅜	— ⅛
Maytag Co 1	2⅜	2⅜	2⅜	+ ⅛
McCrory Stores 1	13⅝	13⅝	13⅝	+ ⅛
McGraw Elec 2	23¼	23⅛	23¼	— ⅛
McKeesport Tin 1	7⅞	7⅞	7⅞	— ⅛
McKess & Rob 3	3⅛	3	3	— ⅛
Mead Corp 1	7⅜	7⅜	7⅜	— ⅛
MdCorpf B ww 1	66	66	66	— 2
Mengel Co 1	3⅛	3⅛	3⅛	— ⅛
Mengel 5% pf† 1	25	24⅝	24⅝	— ¼
Mid-Cont Pet 4	13½	13¼	13½	+ ⅛
Midld Stl Pr 2	31⅛	30⅞	30⅞	— 1⅛
M Stl Pr 1 pf† .30	123½	123½	123½	....
Minn-Moline 2	3	3	3	....
Mo-Kan-Texas 1	⅜	⅜	⅜	— ⅛
Mo-Kan-Tex pf 6	2	1⅞	1⅞	— ⅛
Monsanto Chem 1	79⅜	79⅜	79⅜	+ ⅛
Montgom Ward 13	36⅝	36¼	36⅝	— ⅛
Morrell (J) & Co 1	40	40	40	— 1
Mor & Essex† 1.30	23¼	23	23	— ⅛
Motor Wheel 3	15⅝	15⅝	15⅝	— ⅛
Mueller Brass 1	20½	20½	20½	— ⅛
MullMfg pf† .50	48	48	48	....
Murphy (G C) 4	63	62½	62½	— ⅜
Mur(GC) pf† .30	111	110¾	111	....
Murray Corp 4	6¼	6⅛	6⅛	— ⅛
N				
Nash-Kelvinator 2	4½	4½	4½	....
Nat Acme 4	19¼	18⅝	18⅝	— ⅜
Nat Auto Fib 1	6	6	6	+ ⅛
Nat Biscuit 13	17⅛	17⅛	17⅛	— ⅛
Nat Bond & Shr 1	16	16	16	....
Nat Dairy Pr 12	13⅛	13⅛	13⅛	+ ⅛
Nat Dept Stores 2	5½	5½	5½	+ ⅛
NatDeptStrs pf 1	7⅝	7⅝	7⅝	+ ⅛
Nat Distillers 4	21	20½	20½	— ⅜
Nat Gypsum 32	7	7	7	— ⅛
Nat Lead 12	16	15½	16	— ⅛
Nat Pow & Lt 2	6⅝	6⅝	6⅝	— ⅛
Natl Steel 5	56⅛	56⅛	56⅛	— ⅛
Nat Supply 2	5⅛	5⅛	5⅛	— ⅛
NatSup5½ pf† .20	45½	45½	45½	— ⅛
Nat Supply $2 pf 1	9⅝	9⅝	9⅝	+ ⅛
Natomas Co 4	10	10	10	+ ⅛
Nehi Corp 2	8½	8½	8½	— ⅛
NewptNewsShip 10	22⅜	22⅛	22⅜	— ⅛
NYAir Brake 1	34⅛	34⅛	34⅛	— ⅛
N Y Cent R R 20	12⅝	12⅜	12⅝	— ⅛
NYChi&St Louis 4	13	12⅝	13	+ ⅛
NYChi&St L pf 1	27⅜	27⅜	27⅜	— 1⅛
N Y C Omnibus 2	22⅝	22¼	22⅝	....
N Y NH & H 7	⅜	⅜	⅜	....
NYNH & H pf 3	⅝	⅝	⅝	....
N Y Shipbldg 22	26½	25⅝	26	— 1
Norf & Western 2	205	205	205	+ 1½
No Am Aviatn 10	13⅝	13⅛	13⅛	— ½
North Am Co 18	15⅝	15⅛	15⅛	— ½
NorACo 5¾% pf 2	55⅛	55⅛	55⅛	+ ¼
Northern Pac 8	6	5⅞	5⅞	— ⅛
Norw T&R pf† .10	25	25	25	....
O				
Ohio Oil 10	6⅞	6⅝	6⅝	— ⅛
Omnibus Corp 4	8⅝	8½	8½	— ⅛
Omnib C pf† .20	98	98	98	....
Oppenh Collins 2	3	3	3	....
Otis Elevator 2	16	16	16	— ⅛
Otis Steel 5	8⅛	8	8	— ⅛
Outlet Co† .90	51	51	51	....
Owens-Ill Glass 3	43⅝	43⅛	43⅛	— ⅛
P				
Pac Am Fish 1	7⅝	7⅝	7⅝	— ⅛
Pac Cst 2 pf† .50	5⅛	5⅛	5⅛	— ⅛
Pac G&E 3	26⅝	26⅝	26½	— ⅛
Pac T&T pf† .10	150	150	150	....
Pac Tin Cons 13	3⅛	3	3	....
Packard Motor 19	2⅞	2⅜	2⅞	+ ⅛
Pan Am Airw 14	12⅝	12⅛	12⅛	— ⅜
Panhandle P&R 4	⅝	⅝	⅝	....
Paraffine Cos 1	30⅛	30⅛	30⅛	+ 1⅛
Param Pic 27	10⅛	10⅛	10⅛	— ⅛
Param P 1 pf 3	97⅝	97	97⅝	+ ⅛
Park Utah C M 1	1⅛	1⅛	1⅛	....
Parke Davis 6	28	28	28	— ⅛
Parker Rust-Pr 1	17⅛	17⅛	17⅛	....
Pathe Film 1	8⅝	8⅜	8⅜	+ ⅛
Patino Mines 2	8	8	8	— ⅛
Penick & Ford 2	43½	43½	43½	— ⅛
Penney (J C) 1	76⅜	76⅜	76⅜	....
Penn Coal & C 2	2⅜	2⅜	2⅜	+ ⅛
Penn RR 31	23⅛	23	23	— ⅛
Peoples Drug 1	23	23	23	+ ⅛
Peoples G L&C 2	40⅛	40⅛	40⅛	— ⅛
Pere M pr pf† .90	43⅛	43⅛	43⅛	— 1⅛
Phelps Dodge 15	29⅝	29	29	— ⅝
PhilipMorrisRt 210	1-64	1-64	1-64	....
Phillips Pet 5	36⅛	36	36⅛	+ ⅛
Pitt&West Va .30	10⅛	10	10	— ⅛
Pittsburgh Coal 1	5⅛	5⅛	5⅛	— ⅛
Pitt Coke&Ir 1	⅝	⅝	⅝	....
PittCoke&Irpf .10	78	78	78	— 1
Pitt Scr & Bolt 3	5⅛	5⅛	5⅛	— ⅛
PittSteel5%pf .70	34⅛	32⅛	32⅛	— 3⅛
PittSteelpr pf† .50	61	61	61	— ⅛
Plymouth Oil 4	14⅛	14⅛	14⅛	— ⅛
Pressed Steel Car 6	10	9½	9⅝	— ⅛
Procter & Gam 2	52⅝	52⅝	52⅝	— ⅛
Procter &G pf .10	119	119	119	+ 1
Pub Svc N J 4	27⅛	26⅝	26⅝	— ⅜
PubSNJ8%pf† .30	151	150⅝	150⅝	— 1⅛
Pub S NJ $5 pf 2	103	101¼	101¼	— 2⅛
Pullman 4	23⅛	23	23	— 1
Pure Oil 82	7⅝	7⅜	7⅝	....
Pure Oil 6% pf 2	94⅛	94⅛	94⅛	....
Pure Oil 5% pf 1	85⅝	85⅝	85⅝	+ ¼
Purity Bak 2	11	10⅝	11	+ ⅛
R				
RadioCorofAm 20	4⅛	4	4	— ⅛
Radio cv pf 1	58	58	58	— ¼
Rayonier Inc 2	13	13⅛	13⅛	— ⅛
Rayonier Inc pf 1	26½	26½	26½	+ ⅛
Reading Co 6	13⅝	13⅝	13⅝	+ ⅛
Reliable Stores 1	7⅛	7⅛	7⅛	+ ⅛
Reming Rand 7	9⅛	9⅛	9⅛	— ⅛
Reo Motors ct 1	1⅛	1⅛	1⅛	— ⅛
Repub Steel 37	19	18⅝	18⅝	— ⅝
RepubSt cvpf† 1.20	101¼	101¼	101¼	+ ⅛
Revere Cop&Br 3	8⅝	8⅛	8⅛	— ⅛
Rev Cop&Br A 1	20	20	20	+ ⅛
Rev C&B pf† .10	102	102	102	— 1
Reynolds Metals 1	10½	10½	10½	— ⅛
Reynolds Mpf† .20	90	90	90	— ½
Reyn Tob B 10	32¼	32¼	32¼	— ⅛
Richfield Oil 12	8⅝	8⅜	8⅜	— ⅛
Ruberoid 3	16⅛	16⅛	16⅛	+ ⅛
Rustless I&S 5	11	10⅝	10⅝	— ⅛
Rustl I&S pf† .10	43	43	43	+ ⅛
S				
Safeway Stores 2	38⅝	38½	38⅝	....
Safe St 5 pf† .60	110⅝	110⅝	110⅝	— ⅝
Savage Arms 1	39⅝	39⅝	39⅝	— ⅛
Schenley Distill 2	9⅝	9⅝	9⅝	— ⅛
Scott P $4pf† .10	108⅛	108⅛	108⅛	+ ⅛
Seaboard Air L 4	⅛	⅛	⅛	....
Seaboard Oil 5	12⅛	12⅛	12⅛	— ⅛
Sears Roebuck 5	71⅝	71⅝	71⅝	— ⅛
Servel Inc 2	9⅝	9⅝	9⅝	— ⅛
Sharon Stl Corp 2	12	11⅝	12	....
Sharp & Dohme 9	4⅛	4	4	— ⅛
Shattuck (F G) 5	5	5	5	+ ⅛
Shell Union Oil 5	11⅝	11⅛	11⅛	— ⅛
Simmons Co 1	18	18	18	....
Smith AO Corp 1	15⅛	15⅛	15⅛	— ⅛
Smith & Cor Ty 2	10⅛	10⅛	10⅛	....
Snider Pack 1	13⅛	13⅛	13⅛	+ ⅛
Socony-Vac 41	8⅝	8⅜	8⅜	— ⅛
Sou Am G & P 4	1⅝	1⅝	1⅝	— ⅛
So P Rico Sug 2	19⅛	19	19	— ⅛
Sou Cal Edison 3	25⅝	25⅛	25⅛	— ⅛
South Pacific 35	9	8⅝	8⅝	— ⅛
Southern Ry 6	12⅛	11⅝	11⅝	— ⅛
Southern Ry pf 2	20⅝	20⅝	20⅝	— ⅛
Sperry Corp 6	33⅛	33⅛	33⅛	— ⅛
Spicer MpfA† 2.80	57⅛	57⅛	57⅛	— ⅛
Spiegel Inc 5	5⅝	5⅝	5⅝	— ⅛
Square D Co 5	34	33⅝	34	— ⅛
SquareDCo pf† .10	113⅛	113⅛	113⅛	— ⅛
Stand Brands 9	6⅛	6⅛	6⅛	....
Stand Gas & El 5	1⅛	1⅛	1⅛	....
Std G & E $4 pf 2	2⅝	2⅝	2⅝	— ⅛
Stand Oil Cal 33	18⅛	18	18	— ⅛
Stand Oil Ind 17	26⅛	25⅝	25⅝	— ⅛
Stand Oil N J 36	34⅛	33⅝	34	— ⅛
Stand Oil Ohio 1	35⅝	35⅝	35⅝	— ⅛
Sterling Prod 1	59	59	59	— ⅛
Stewart-Warn 3	7⅛	7	7	— ⅛
Stokely Bros 3	3⅛	3⅛	3⅛	— ⅛
Stone & Webster 2	6⅝	6⅝	6⅝	— ⅛
Studebaker Corp 5	6⅝	6⅝	6⅝	— ⅛
Sun Oil 4	54⅛	54⅛	54⅛	+ ⅛
Sun Oil pf† 1.30	117⅛	117⅛	117⅛	— ⅛
Sunshine Mng 2	8⅛	8⅛	8⅛	— ⅛
Sutherland Pap 3	21	21	21	— ⅛
Swift & Co 9	22⅛	22⅛	22⅛	+ ⅛
Swift Intl 3	17⅛	17⅛	17⅛	— ⅛
Sym-Gould ww 1	5⅛	5⅛	5⅛	— ⅛
T				
Texas & Pac Ry 4	10⅝	10	10	— ⅛
Texas Corp 11	36⅝	35⅝	35⅝	— ⅛
Tex-Gulf Pr 4	3⅛	3	3⅛	+ ⅛
Tex Gulf Sulph 1	35⅛	35⅛	35⅛	— ⅛
Tex Pac C & O 14	5⅝	5⅝	5⅝	— ⅛
The Fair 1	2⅝	2⅝	2⅝	— ⅛
Thermd Co pf† .40	33	33	33	— 1
Third Ave Ry 1	3⅝	3⅝	3⅝	— ⅛
Thompson (J R) 8	5⅛	4⅞	5⅛	+ ⅛
Thompson Prod 1	30⅛	30⅛	30⅛	— ⅛
Thomp-Starrett 4	1	1	1	....
Tide Wat A Oil 6	9⅝	9⅝	9⅝	— ⅛
Tide W A O pf 1	98	98	98	— ⅛
Timk-Det Axle 16	32	31⅛	31⅛	— 1⅛
Timken Roll B 3	42⅛	42⅛	42⅛	+ ⅛
Transamerica 5	4⅛	4⅛	4⅛	....
Trans & W Air 14	13⅛	13	13	— ⅛
Tri-Cont Corp 2	1⅛	1⅛	1⅛	— ⅛
Truax-Traer C 1	4⅝	4⅝	4⅝	....
Twent C-Fox F 5	5⅞	5⅜	5⅜	— ⅛
Tw C-Fox F pf 1	17⅛	17⅛	17⅛	+ ⅛
Twin C Rap Tr 1	1⅛	1⅛	1⅛	+ ⅛
TwinCR T pf† .10	17⅛	17⅛	17⅛	— ⅛
Twin Coach 1	7⅜	7⅜	7⅜	— ⅛
U				
Underwd-Ell 3	31½	31⅛	31⅛	— ⅛
Union Bag & P 2	10⅜	10⅜	10⅜	— ⅛
Union Carbide 14	65	64½	64⅝	+ ⅛
Union Oil Cal 5	13⅛	13	13	— ⅛
Union Pacific 5	78⅛	78⅛	78⅛	— ⅛
UnionPacific pf 3	81	80⅝	80⅝	— ⅜
Union Tank Car 1	28	28	28	+ ⅛
UnitedAirLines 20	13⅛	12⅝	12⅝	— ⅛
UnitedAircraft 10	38⅝	38⅛	38⅝	— ⅛
United Biscuit 1	13	13	13	+ ⅛
United Carbon 1	44	44	44	— ⅛
United Corp 6	1⅛	1⅛	1⅛	— ⅛
United Corp pf 5	25⅛	25⅛	25⅛	— ⅛
United Drug 3	4	3⅞	3⅞	....
United Dyewood 2	2⅛	2⅛	2⅛	— ⅛
United Dye pf .40	26¼	26	26	— ⅛
UnitedEng&Fdy 1	36⅞	36⅞	36⅞	+ ⅛
Unit Fruit 6	64⅛	64⅛	64⅛	+ ⅛
United GasImp 24	8⅛	8⅛	8⅛	+ ⅛
UnitedGasImppf 1	111⅝	111⅝	111⅝	+ ⅛
USDistribut pf .10	10	10	10	....
U S Freight 3	8⅝	8⅝	8⅝	+ ⅛
U S Gypsum 2	62⅛	62	62⅛	....
USGypsumpf† 20	175	175	175	+ 1
US Hoff Mpf .30	35	35	35	....
U S Indus Alco 1	23	23	23	— 1⅛
U S Pipe & Fdy 2	29	29	29	— ⅛
U S Play Cd 1	33⅝	33⅝	33⅝	....
U S Real & Imp 3	1⅛	1⅛	1⅛	....
U S Rubber 26	20⅛	20	20	— ⅛
U S Rubber 1 pf 1	86	86	86	— 1
USSmeltR&M pf 1	73⅛	73⅛	73⅛	....
U S Steel 112	58⅛	56⅝	56⅝	— 1⅛
U S Steel pf 2	119	119	119	— ⅛
United Stockyds 1	1⅛	1⅛	1⅛	— ⅛
UnitedStores A 10	1	1	1	....
UnivPict 1 pf .90	150	140	150	+ 13
V				
VBGKQJ⅛ .:	them	them	them	tem
Vadsco Sales 1	⅛	⅛	⅛	....
Van Raalte 1	24	24	24	+ ⅜
VanRaltelpf† 1.40	114½	114½	114½	— ⅛
Vanadium Corp 3	27⅝	27⅛	27⅛	— ⅛
Va-Caro Chem 1	2	2	2	....
Va-CChem6%pf 1	21½	21½	21½	....
Va El&P$6 pf† .10	115⅝	115⅝	115⅝	+ 1⅝
W				
Walgren Co 2	20	20	20	....
Walk H G&W pf 2	13¼	13¼	13¼	....
Walworth Co 8	4⅝	4½	4½	— ½
Ward Baking B 1	1⅛	1⅛	1⅛	— ⅛
Ward Baking pf 2	14½	14¼	14¼	— ¼
Warner Br Pict 10	3	3	3	....
Warn Br P pf† .30	55	55	55	+ 1
Warren Bros 2	⅝	⅝	⅝	....
War Br cv pf† .40	8½	8½	8½	— ½
Wash Gas Lt 1	21⅞	21⅞	21⅞	+ ⅛
Wesson O & S 2	16⅝	16⅝	16⅝	— ⅛
W P El 7% pf .20	111	111	111	— ½
West P Pwr pf 1	114½	114½	114½	+ 1⅛
West Auto Sup 3	23½	23½	23½	— ⅛
West Un Tel 2	19⅝	19⅝	19⅝	— ⅛
Westing Air Br 9	19⅝	19⅛	19⅝	— ⅛
Westvco Chl pf† 1	107¼	107	107	— ⅛
Wheeling Steel 4	26	25	25	— 1⅛
Wheel Stl pr pf 1	70⅛	70⅛	70⅛	— ⅛
White Motor 6	14	13½	13½	— ⅝
White Rk M Sp 1	5⅛	5⅛	5⅛	— ⅛
White Sew M 8	4½	4	4	— ⅝
Willys-Overland 2	1⅝	1⅝	1⅝	— ⅛
Willys-Overl pf 1	3⅝	3⅝	3⅝	— ⅛
Wilson & Co 1	4⅝	4⅝	4⅝	— ⅛
Woodward Iron 1	27½	27½	27½	— 1⅝
Woolwth (FW) 28	31	30	30	— 1
Worthgtn P&M 2	18½	17⅝	17⅝	— ⅝
Wor P&M pr pf 1	55⅝	55⅝	55⅝	— 1⅛
Y				
Yale & Towne 1	18⅝	18⅝	18⅝	— ⅛
Youngst Sh&T 7	33⅛	33⅛	33⅛	— ⅛
Youngst Stl Dr 1	15⅛	15⅛	15⅛	— ⅛

†Unit of trading ten shares.

Dow-Jones Average of 15 Utility Stocks

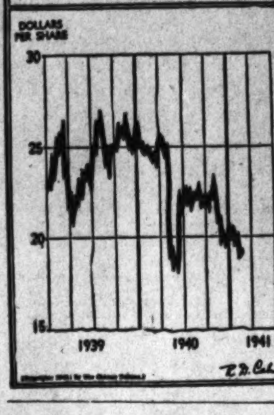

N. Y. Bank Stocks

	Bid.	Asked.
Bk of Am NTS (SF) (2.40)	35½	37½
Bank of Man (.80a)	15	16½
Bank of N Y (14)	354	364
Bankers Tr (2)	55¼	57¼
Bklyn Tr (4)	70¾	75¾
Cen Han Bk & Tr (4)	97	100
Chase Nat (1.40)	30¼	32¼
Chem Bk & Tr (1.80)	46½	48½
Commercial (8)	173	179
Cont Bk & Tr (.80)	13¼	14¾
Corn Ex Bk & T (3)	47	48
Empire Tr (3)	41	44
First Nat (Bos) (2)	45	47
First Natl (100)	1580	1620
Guaranty Tr (12)	286	293
Irving Tr (.60)	11¼	12¼
Manufacturers Tr (2)	35¼	37¼
Manufacturers Tr pf (2)	52	54
Natl City (1)	26	27½
N Y Trust (5)	99½	102½
Title G & T	2	3
Insurance		
Aetna Cas (4a)	123	127
Aetna Ins (1.60a)	51¼	53¼
Aetna Life (1.20a)	26¾	28¼
Balt Amer (.20a)	6¾	7¾
City of N Y (1.30)	21¾	23¼
Conn Gen Lif (.80)	24½	26
Firem's Nwk (.40)	9¼	10½
Gen Reinsur (1a)	38½	40¾
Globe & Rep (½)	9	10
Globe & Rut	10	13
Gt Amer Ins (1a)	25	26½
Hartford Fire (2a)	81½	84½
Home Ins (1.20a)	30¾	32¾
Homestead (1)	18¼	19¾
Knick'bk'er (½)	8	9
Maryland Cas	2½	3¾
N Y Fire (.80)	14	15½
Phoenix (2a)	83	87
Sun Life (15)	200	250
Travelers (16)	398	408

a—Also extra or extras.
g—Declared or paid so far this year.
e—Paid last year.

Transactions on N. Y. Bond Market

By the Associated Press

Total bond sales yesterday, $5,173,650; previous day, $3,229,200; week ago, $5,669,300; year ago, 4,296,650; two years ago, $6,928,500; January 1 to date, $363,137,725; year ago, $277,818,100; two years ago, $314,304,975.

Range of United States Government Issues

1941 High.	1941 Low.	March 3. Sales.		High.	Low.	Last.	Change.	Bid.	Asked.	Yield.
107.23	107.26	20	Treasury 3¼s, 1947-43	107.2	107.2	107.2	— .2	106.31	107.1	.39
106.29	106.29	1	Treasury 3¼s, 1947-43 reg.	106.29	106.29	106.29	....	....	....	....
108.6	107.2	1	Treasury 3⅛s, 1946-43	107.10	107.10	107.10	....	107.8	107.11	.41
109.9	108.1	1	Treasury 3⅛s, 1946-44	108.7	108.7	108.7	— .4	108.6	108.9	.57
113.18	112.8	4	Treasury 4s, 1954-44	112.14	112.14	112.14	— .2	112.14	112.17	.64
109.24	108	2	Treasury 2¾s, 1947-45	108.7	108.6	108.6	— .8	108.5	108.8	.89
111.21	109.24	2	Treasury 3s, 1948-46	109.27	109.27	109.27	— .10	109.28	110	1.05
107.30	105.2	7	Treasury 2½s, 1953-49	105.19	105.18	105.18	+ .2	105.18	105.21	1.80
107.23	105.4	1	Treasury 2½s, 1952-50	105.25	105.25	105.25	— .3	105.21	105.24	1.83
109.31	107.2	5	Treasury 2¾s, 1954-51	107.24	107.22	107.22	— .4	107.22	107.25	1.90
113.2	110.4	1	Treasury 3s, 1955-51	110.22	110.22	110.22	— .4	110.16	110.21	1.87
103.15	101.24	5	Treasury 2s, 1955-53	102.6	102.5	102.6	— .8	102	102.4	1.79
105.9	103.5	5	Treasury 2¼s, 1956-54	103.26	103.25	103.25	— .7	103.22	103.25	1.92
111.9	107.14	38	Treasury 2¾s, 1960-55	108.22	108.17	108.17	— .15	108.15	108.18	2.16
109.29	106.31	3	Treasury 2¾s, 1963-58	108.2	107.30	107.30	— .18	107.26	107.29	2.19
110.17	107.8	15	Treasury 2¾s, 1965-60	108.9	108.1	108.1	— .12	107.30	108.1	2.24
107.30	106.17	1	Home Owners Loan 3s, 1952-44	106.20	106.20	106.20	— .6	106.20	106.23	.85

Sales in thousands.	High	Low	Close
22 †Abitibi P&P 5 '53	45½	45¼	45¼
6 Allegheny cv 5 '44	94⅝	94⅝	94⅝
1 Allegheny cv '49	81	81	81
31 †Allegheny5 '50 st	61½	60½	60½
14 Allis Chalm cv 4 '52	107½	106⅝	107
3 Am & For P 5 2030	55	55	55
18 Am IGChem 5½ '49	103⅛	103⅛	103⅛
17 Am T & T 5½ '43	103	103	103
5 Am T & T 3¼ '66	108⅝	108⅝	108⅝
12 Am T & T 3¼ '61	109	108⅝	108⅝
1 Anacon Cop 4½ '50	104	104	104
7 Arm Del 4 '55	105⅛	105⅛	105⅛
6 A T & S F 4 '95	108⅝	108½	108⅝
5 A C Line 1st 4 '52	75½	75	75
B			
363 †B & O cv '60 st	20⅝	19⅝	20
9 B & O 4 '48	65⅝	65⅝	65⅝
1 Beth Stl 3½ '53	105⅛	105⅛	105⅛
1 Buf R & P '57 st	45⅛	45⅛	45⅛
C			
5 Cal Ore Pow 4 '66	106⅝	106⅝	106⅝
1 Can Pac 4½ '46	68	68	68
11 Can Pac 4 perp	55⅛	55⅛	55⅛
63 Can Pac 5 '60	50	49⅝	49⅝
3 Certain-td 5½ '48	87½	87½	87½
3 C & O 3½ '96 D	102⅝	102⅝	102⅝
10 C B & Q 3½ Ill '49	91⅝	91⅝	91⅝
14 †Chic Gt West 4 '59	33⅝	33	33⅝
134 †CM&P & Pac 5 '75	1⅛	1⅛	1⅛
4 †ChicNW cv 4⅜ '49	1⅛	1⅛	1⅛
10 †‡CRI&P 4½ '52 A	9⅝	9⅝	9⅝
1 †CRI&P rfg 4 '34	9	8⅝	8⅝
4 Ch & W Ind 4 '52	92	91⅝	91⅝
4 Ch & W Ind 4 '53	92	91⅝	91⅝
9 CCC&StL 4½ '77	57⅛	56	56
3 Clev Un T 4½ '77 C	69⅝	69	69⅝
38 Col & So 4½ '80	13⅝	13	13
11 Colum G 5 '52 May	104⅛	104	104⅛
11 Colum G 5 '61	104⅛	104	104
5 Con Edis 3½ '48	105⅛	105⅛	105⅛
31 Con Oil cv 3½ '51	104⅛	104⅛	104⅛
5 Consum Pwr 3½ '70	109⅝	109⅝	109⅝
4 †Cuba No R 4½ '52	16⅛	16⅛	16⅛
D			
60 Del & Hud rfg 4 '43	49¼	48	48
5 †D & R G 4 '36	8	7⅝	8
5 Duquesne Lt 3½ '65	108⅛	108⅛	108⅛
E			
21 †Erie rfg 5 '67	18	17⅝	17⅝
30 †Erie rfg 5 '75	18	17⅝	17⅝
13 †Erie gen lien 4 '96	43⅝	43⅛	43⅛
F			
1 First T&R 3½ '48	104⅝	104⅝	104⅝
117 †Fla E Cst 5 '74	8½	8	8½
G			
16 Gen Stl C 5½ '49	87	85⅝	85⅝
3 Goodrich 4¼ '56	105⅝	105⅝	105⅝
3 Gt Nor 4 '46 G	100⅛	100⅛	100⅛
15 Gt Nor 4 '46 H	95½	95	95½
H			
20 Hud Coal 5 '62 A	28⅝	28¼	28⅝
24 Hud&M rfg 5 '57	47⅛	46⅝	46⅝
10 ‡Hud & M inc 5 '57	12½	12	12
I			
35 Ill Cen 4¾ '66	40⅛	39⅝	39⅝
10 ICC&StL&NO 5 '63A	43⅛	43	43⅛
1 Interlake I cv 4 '47	97⅝	97⅝	97⅝
6 Int-Hyd El cv 6 '44	47⅛	47	47
2 Int Paper 5 '47	103	103	103
106 Int T & T 4½ '52	42½	41⅝	42
66 Int T & T 5 '55	44⅝	43⅝	44⅝

Dow-Jones Bonds

By the United Press

New York, March 3.

40 bonds	90.14	—0.14
10 first rails	94.25	—0.18
10 second rails	50.45	—0.29
10 utilities	109.06	+0.06
10 industrials	106.79	—0.04

Sales in thousands.	High	Low	Close
K			
12 K C South 5 '50	69⅝	69¼	69¼
5 K C Term 4 '60	106½	106	106
6 Koppers Co 4 '51	104⅝	104⅛	104⅛
L			
3 Lac Gas 5½ '53	60⅛	59⅝	59⅝
4 ‡Lautaro Nit in '75	30	30	30
1 Liggett & M 7 '44	120½	120½	120½
1 Long Isl rfg 4 '49	96⅝	96⅝	96⅝
33 La & Ark 5 '69	85	84⅛	84⅛
3 Louis & N 3¾ 2003	86⅝	86⅛	86⅛
M			
2 Mich Con Gas 4 '63	104¼	104	104
18 ‡MSP&SSMcn4'38	10¼	9⅞	10⅛
94 M-K-Tex 5 '62	17½	16⅞	17⅛
28 M-K-Tex 1st 4 '90	28⅝	28⅛	28⅝
19 †Mo Pac 5 '77 F	21	20⅝	21
2 †Mo Pac 5 '81	20⅝	20⅝	20⅝
2 Mon W Pa P S 6 '65	112	111	112
3 Mont Pow 3¾ '66	104⅛	104⅛	104⅛
N			
10 Nat Steel 3 '65	104⅝	104⅝	104⅝
12 N Y C rfg 5 2013	64⅛	64	64⅛
43 N Y C 4½ 2013 A	58⅛	57⅝	58⅛
27 N Y C cn 4 '98	61⅛	61	61⅛
16 N Y C cv 3½ '52	61⅛	61	61
16 N Y C & H R 3½ '97	84⅝	84⅛	84⅛
50 N Y Chi&StL 4½ '78	60	59	59
3 N Y Edis 3¼ '65	108	108	108
4 N Y Edis 3¼ '66	108⅝	108⅛	108⅝
8 †NYNH&H cv 6 '48	23	22	22
16 †NYNH&H 4½ '67	22⅝	22	22
19 †‡NYW&Bost4½ '46	2⅝	2½	2⅝
7 Norf & W 4 '96	126	126	126
33 Nor Pac 6 2047	65⅛	64⅛	64⅝
8 Nor Pac 4 '97	77⅝	77	77
13 Nor Pac 3 2047	43	42⅝	42⅝
O			
1 Ohio Ed 3¾ '72	109⅝	109⅝	109⅝
10 Or-WashRR&N 4 '61	106⅛	106⅛	106⅛
P			
2 Pac Gas&El 4½ '86	109	109	109
5 Pac G&E 3¾ '61	110⅛	110⅛	110⅛
5 Pen P&Lt 4½ '74	107⅛	107⅛	107⅛
12 Pen RR gen 4½ '65	104⅝	104⅛	104⅝
3 Pen RR 4½ deb '70	91⅛	91⅛	91⅛
17 Pen RR 3¾ '70	94	93⅝	93⅝
3 Pen RR 3¾ '52	89⅛	89	89⅛
13 Phila Co 5 '67	106⅛	106⅛	106⅛
3 Phil Elec 3½ '67	110⅛	110⅛	110⅛
9 †Ph Rd C&I cv 6 '49	4⅛	4	4
6 †Ph Read C&I 5 '73	17⅛	17⅛	17⅛
8 †‡Philip Ry 4 '37	4⅛	4⅛	4⅛
5 Portl Gen E 4½ '60	80⅛	80	80⅛
R			
15 Reads 4½ '97 A	81	80⅛	80⅛
3 Rem R 4¼ '56 ww	103¼	103	103
9 Republic Stl 4½ '61	104	104	104
15 †‡SLIM&S&R&G '33	65½	65	65
13 †St L S F 4½ '78	11⅛	11	11

Sales in thousands.	High	Low	Close
14 †Seab A L cn 6 '45	5¼	4⅞	5
6 †Sea-All F 6 '35A ct	2⅝	2¼	2¼
5 Shell Un 2½ '54	96½	96½	96½
1 So Bell T&T 3¼ '62	107	107	107
1 So Bell T&T 3 '79	105⅝	105⅝	105⅝
72 So Pac 4½ '81	46⅝	45⅝	45⅝
28 So Pac rfg 4 '55	61⅝	61⅛	61⅛
22 So Pac 3¾ '46	56	55⅛	55⅛
24 So Pac 4½ Ore '77	49	48⅛	48⅝
29 South Ry gen 4 '56	60	59⅛	59⅝
9 S W Bell Tel 3 '68	108	107⅝	108
2 Stand Oil N J 3 '61	104	103⅞	103⅞
5 Studebaker cv 6 '45	102¼	102⅛	102⅛
T			
4 Tex & Pac 5 '79 C	68⅛	68	68
5 †Third Ave aj 5 '60	19	19	19
U			
12 Un Pac 1st 4 '47	112	112	112
5 Un Pac 3½ '71	97	97	97
3 Unit Drug 5 '53	84⅛	84⅛	84⅛
13 Utah P&L 5 '44	103	102⅞	103
V			
1 Virginian Ry 3¾ '66	107⅝	107⅝	107⅝
W			
75 †Wabash 4½ '78 C	9⅝	9	9⅝
1 Walker H 4¼ '45	103	103	103
3 Walwrth 4 '55	78⅝	78⅝	78⅝
10 Warner Bros 6 '48	94	94	94
6 †Warren Bros 6 '41	56⅝	56	56⅝
19 Westn Md 4 '52	93⅛	92⅝	93⅛
14 †Westn Pac 1st 5 '46	19	18	19
2 Western Un 5 '51	77⅛	77⅛	77⅛
5 Western Un 4½ '50	74⅛	74⅛	74⅛
16 Wheel Stl 4½ '66 A	105	104⅝	104⅝
FOREIGN BONDS			
6 Argentine 4 '72 Feb	61⅛	61	61
4 Australia 4½ '56	48⅛	48⅛	48⅛
3 Belgium 6 '55	70	70	70
18 †Brazil 8 '41	19	19	19
7 †Brazil 6½ '26-'57	16⅝	16⅝	16⅝
10 †Brazil 6½ '27-'57	17	16⅝	16⅝
10 Buen A 4¾ '77	46	45⅛	45⅛
19 Canada 4 '60	90⅛	89⅝	89⅝
1 Canada 3¾ '61	81⅝	81⅝	81⅝
3 Cuba 4½ '77	50⅝	50⅝	50⅝
1 Denmark 4½ '62	40	40	40
1 French 7 '49	82	82	82
6 †Ger Gov 5½ '65	9⅛	9	9
2 †Ger Govt 7 '49	13	13	13
13 †Ital Pub Util 7 '52	23⅛	23	23
5 Italy 7 '51	37	35½	35½
5 Japan 6½ '54	65⅛	62⅛	62⅛
1 †Kreuger&T 5 '59ct	4	4	4
7 †Milan City 6½ '52	23	21	21
5 †Panama5 '63Ast asd	66⅝	66⅝	66⅝
21 †Peru 1st 6 '60	6⅝	6⅝	6⅝
6 †Rio de Jan 6½ '53	7⅝	7	7⅝
1 †Rio Gr do Sul 6 '68	8	8	8
8 †Rome 6½ '52	24⅝	21½	21½
16 †‡SaoPauloSt 7 '40	47⅝	46⅛	47⅝
30 †Serbs Cts St 7 '62	7	7	7
26 Tokyo El Lt 6 '53	46	46	46
30 Urugai3¾ 4 4⅛ '79	44⅛	43⅝	44⅛
5 Yokohama 6 '61	53⅝	53⅝	53⅝

XIN—Ex interest.
CT—Certificates.
†—Selling flat on account of default of principal or interest or both.
‡—Selling flat for reasons other than default.
§Matured bonds. Negotiability impaired pending investigation.

United States Treasury Notes

(Reported by Robert C. Jones & Co.)
(Exempt from all income taxes, both normal and surtax.)

Outstanding (Millions.)	Issue.	Coupon.	Maturity.	Bid.	Asked.	Approx. Yield.
$277	Notes	1½	3-15-41	100	.....	....
204	Notes	1⅜	6-15-41	101.6	101.8	....
204	Notes	1¼	12-15-41	101.22	101.24	....
426	Notes	1⅜	3-15-42	102.3	102.5	....
342	Notes	2	9-15-42	103.10	103.12	....
232	Notes	1⅜	12-15-42	103.8	103.10	....
629	Notes	1⅛	6-15-43	102	102.2	.21
279	Notes	1	3-15-43	101.26	101.28	.26
421	Notes	1⅛	12-15-43	102.8	102.10	.27
515	Notes	1	3-15-44	101.24	101.26	.40
416	Notes	¾	6-15-44	100.25	100.27	.49
283	Notes	1	9-15-44	101.22	101.24	.49
718	Notes	¾	3-15-45	100.23	100.25	.55
531	Notes	¾	12-15-45	99.15	99.17	.85
635	Notes	¾	9-15-44	99.23	99.25	.81

(Figures after decimals are 32ds of a point.)

Federal Land Bank Bonds

$136	3	7-55-45	107⅝	107⅞
200	3	1-56-46	108⅛	108⅜
812	3	5-36-46	108⅝	108⅞
192	3¼	5-55-45	108⅛	108⅜
100	4	7-46-44	110⅝	111⅛

United States Treasury Bills

(Exempt from all income taxes, both normal and surtax.)

Outstanding (Millions.)		Maturities	*Bid.	Asked.
$400	March	5, 12, 19, 26, 1941	.10	....
500	April	2, 9, 16, 23, 30, 1941	.10	....
400	May	7, 14, 21, 28, 1941	.10	....

(*Quotations are discount from par.)

Short Treasury Guaranteed Issues

Outstanding (Millions.)	Issue.	Rate.	Maturity.	Bid.	Asked.	Approx. Yield.
$191	HOLC	⅝	5-15-41	100.2	100.5	....
203	CCC	⅝	8-1-41	100.6	100.8	.02
204	CCC	1	11-15-41	100.20	100.22	.02
289	CCC	¾	5-1-43	100.18	100.20	.55
211	RFC	⅞	7-20-41	100.9	100.11	....
297	RFC	⅞	11-1-41	100.16	100.18	.02
310	RFC	⅞	1-15-42	100.17	100.19	.15
276	RFC	1	7-1-42	100.29	100.31	.27
100	USHA	¼	11-1-41	100	100.2	.11
114	USHA	1⅜	2-1-44	102.2	102.4	.64

(Figures after decimals are 32ds of a point.)

F.H.L.B. Debenture and F.N.M.A. Notes

Outstanding (Millions.)	Issue.	Coupon.	Maturity.	Bid.	Asked.	Approx. Yield.
$15	FHLB	¾	4-15-41	100	100.2	....
52	FHLB	¾	4-15-42	100.8	100.10	.47
23½	FHLB	2	4-1-43	100.29	103	.54
29	FNMA	2	5-16-43	101.26	101.28	[illegible]
85	FNMA	1⅝	1944-40	101.26	101.30	.31

New York Curb Stocks

By the Associated Press

Total stock sales yesterday, 74,000 shares; year ago, 125,820 shares.

Sales in hundreds.	High	Low	Close
A			
6 †Aero S B (.55e)	6⅛	5⅝	6⅛
1 †Air Assoc (⅛a)	10⅝	10⅝	10⅝
1 Alum Co Am (6e)	133	133	133
1 Alum Co Am pf (6)	114⅛	114⅛	114⅛
1 †Am Box Bd (⅛g)	5⅛	5⅛	5⅛
12 †Am Centrifugal	⅝	⅝	⅝
9 Am Cyan B (.60)	33⅝	33	33⅛
1 †Am Exp L (⅛g)	16⅝	16⅝	16⅝
4 Am G&E (1.60a)	28⅝	28⅛	28⅝
1 †Am Gen	2⅛	2⅛	2⅛
1 †Am Repub (⅛e)	5⅝	5½	5⅝
2 Am Superpwr	⅛	⅛	⅛
1 Am Superpwr pf	6⅞	6⅞	6⅞
3 Ark Nat Gas A	1⅛	1⅛	1⅛
1 †Ashld Oil&R (.40)	4⅞	4⅞	4⅞
1 †Asso G&El A	⅛	⅛	⅛
3 †Atl Rayon (.10e)	4	3⅞	4
1 †Auburn Cen Mfg	3⅜	3⅜	3⅜
19 †Aviation & Tran	3⅜	3⅜	3⅜
B			
4 Babcock&Wil(1.40e)	29⅜	29⅛	29⅜
1.50 †Baldw L pf (2.10)	34½	34	34½
7 †Baldw Loco war	5⅛	4⅞	5
1 †Barium Sta Stl	1	1	1
1 †Bell Airc	20	20	20
11 Bliss (E W)	16½	15⅝	16½
1 †Blue Ridge	⅛	⅛	⅛
1 †Blue R cv pf (3d)	35⅛	35⅛	35⅛
1 †Bras Tr L & P	3⅝	3⅝	3⅝
1 †Breeze Corp (1e)	6	6	6
1 †Brewst Aero (⅛e)	9	9	9
4 Brill A	2⅛	2	2
1 †Brown F & W	1⅝	1⅝	1⅝
1 Buf N&EP 5 pf (5)	98	98	98
1 Bunk Hill & S (1)	12	12	12
6 †Burry Biscuit	⅛	⅛	⅛
C			
1 Can Marconi(h.04e)	⅝	⅝	⅝
1 Carib Syn	1⅛	1⅛	1⅛
1 Carrier Corp	8⅝	8⅝	8⅝
2 †Catalin Am (⅛e)	1⅝	1⅝	1⅝
1 †Cen Hud G&E (.80)	12⅛	12⅛	12⅛
1 †Cen Ohio Stl(.35g)	9	9	9
16 Cities Service	5	4⅞	4⅞
1 Cit Svc pf	58	58	58
2 †Cleve Tract	4⅝	4⅝	4⅝
1 †Colum O & G	1⅝	1⅝	1⅝
2 †Comwlth Dis(.08e)	1⅛	1⅛	1⅛
1 †Cons G&EBal(3.60)	64⅝	64⅝	64⅝
1 †Cons Gas Ut	1⅝	1⅝	1⅝
4 †Cons Ret St (.30e)	3⅛	3⅛	3⅛
1 †Cont Roll & Stl	7⅛	7⅛	7⅛
2 Copper Range(.30e)	4⅝	4⅝	4⅝
5 †Corroon & Rey	1⅛	1⅛	1⅛
1 †Cosden Petro pf	5	5	5
3 †Creole Pet (⅛a)	12⅝	12⅝	12⅝
1 †Crown Drug (.05g)	1	1	1
4 †Cuban Atl Sug(6e)	5⅝	5⅛	5⅝
D			
5 †Decca Rec (.60)	5⅛	5⅛	5⅛
1 †Div T Tk(⅛g)XD	6⅛	6⅛	6⅛
1 Duke Power (4e)	73½	73½	73½
E			
1 Eagle Pich Ld(.10g)	9	9	9
1 East Gas & F	2⅝	2⅝	2⅝
2.50 East G&F 6 pf	35	34½	34½
3 †Easy Wash MB(½)	3⅛	3⅛	3⅛
7 El Bond & Sh	3⅛	3⅛	3⅛
3 El Bond&Sh pf (6)	61⅝	61⅝	61⅝
5 †Emerson Elec(.10e)	3⅛	3⅛	3⅛
1 Emp G&P 8% pf	91½	90⅞	91½
2.75 Emp G&F 7% pf	91	90½	91
1 Esco D & Bq	5⅝	5⅝	5⅝
7 †Equity Corp	⅛	⅛	⅛
3 †Esquire Inc (.40e)	2⅝	2⅝	2⅝
1 Eversharp Inc	2⅛	2⅛	2⅛
F			
2.50 †Fanny Farm(1½a)	23⅛	23	23
2 Ford M Can A (h1)	10	10	10
4 Ford Mot Ltd(.14e)	1⅛	1⅛	1⅛
1 †Frank Cou Dis	⅝	⅝	⅝
G			
2 Gellman Mfg (.05e)	1⅛	1⅛	1⅛
1.30 Gen G&E pf B	65	59	65
2 Glen Ald Coal(⅛g)	8⅛	8⅛	8⅛
1 Godchaux Sug B	5⅛	5⅛	5⅛
3 Goldfield Con	⅛	⅛	⅛
1 Gray Mfg	5⅛	5⅛	5⅛
1 †Gt N Y Brew	⅝	⅝	⅝
3 Gulf Oil (1)	31½	31	31½
H			
1 Hall Lamp (.90g)	6⅝	6⅝	6⅝
2 †Hazeltine (3)	20⅛	20⅛	20⅛
4 Humble Oil (⅛g)	53½	53¼	53¼
7 †Hum-Ross F (.70e)	5⅛	5⅛	5⅛
2 †Hygrade Fd	1⅝	1⅝	1⅝
I			
3 †Ill Iowa Pow	2⅝	2⅝	2⅝
2 †Ill Iowa Pow div ct	5⅝	5⅝	5⅝
4 †Ill Iowa P pf(1¼k)	31½	31⅛	31½
1 †Ill Zinc	10⅛	10⅛	10⅛
2 Imp Oil Ltrec(h½a)	6⅛	6⅛	6⅛
1 Ins Co N Am (2½a)	69	68⅝	68⅝
1 Int Hyd-El pf	5	5	5
1 †Int Pap & P war	1⅝	1⅝	1⅝
6 Int Petrol (h1)	9⅛	9⅛	9⅛
1 †Int Prod (⅛e)	3⅝	3⅝	3⅝
1 †Int Vitamin (.30)	3⅝	3⅝	3⅝
3 †Int Home Eq (.80)	9⅛	9⅛	9⅛
4 Invest Roy (.04)	⅛	⅛	⅛
J			
3 †Jacobs (F L)	2⅛	2⅛	2⅛
3 Jones & Lau Stl	28	27⅝	27⅝
K			
1 †Kingston Prod	1	1	1
1.80 †Koppers Co pf (6)	98¼	96½	96½
L			
4 Lakey Fdy &M(.30e)	4⅝	4⅝	4⅝
1 †Lane-Wells (1)	10	10	10
1 †Lehigh C & N (.30e)	2⅝	2⅝	2⅝
2 †Leonard Oil Dev	⅛	⅛	⅛
1 †Line Material (⅛e)	7⅛	7⅛	7⅛
1 †Lone Star Gas(.70e)	9⅝	9⅝	9⅝
1 †Long Is L pf	26	26	26
4 †Louis L & E (.10g)	4⅛	4⅛	4⅛
M			
2 †Manati Sug war	⅝	⅝	⅝
7 †Marion St Shov	3	3	3
1 †Master Elec (.60g)	29	28⅝	29
1 McWill Dredg	6⅛	6⅛	6⅛
1 Mesabi Iron	½	½	½
1 †Micro Hone (⅛e)	6	6	6
2 Mid St P A vtc(.37g)	2⅝	2⅝	2⅝
4 †Mid West Cp (⅛e)	4⅝	4⅝	4⅝
2 †Midwest Oil (.90)	7⅛	7⅛	7⅛
1 †Mock J Vosh(⅛g)	8⅝	8⅝	8⅝
1 †Molybdenum (1)	7⅛	7⅛	7⅛
1 †Monogram Pict	⅛	⅛	⅛
11 †Mt City Cop (⅛e)	3	3⅛	3
N			
2 †Nat Cont (⅛g)	11⅛	11	11
1 Nat P&L pf (6)	90⅝	90⅝	90⅝
4 †Nat Rub Mch	4½	4½	4½
1 Nat Sug Ref	9	9	9
1 Nat Tun & Mines	2⅝	2⅝	2⅝
1 †Navarro Oil (.40a)	9⅞	9⅞	9⅞
1 New Eng T&T(1⅝g)	117⅝	117	117
2.50 N J Zinc (⅛g)	64	64	64
3 †NY Shipb fd sh(1e)	25⅛	25	25
1 †Niag Hud Pw(.15e)	2⅞	2⅝	2⅞
10 †Niag Hud A war	1-128	1-128	1-128
1 †Niag Sh Md B(.30e)	3⅝	3⅝	3⅝
1 Nor Am Lt & Pow	⅛	⅛	⅛
4 Nor Sta Pw A	8	7⅝	7⅝
1 †Novadel-Ag (2a)	23¼	23¼	23¼
O			
8 †Ogden Corp	2⅝	2⅝	2⅝
2.50 Ohio Oil pf (6)	111¼	111	111
3.50 Ohio Oil pf cld (6)	109⅛	109⅛	109⅛
P			
3 Pac G&E 6 pf(1½)	33⅝	33½	33⅝
40 †Pantepec Oil Ven	3⅛	3⅛	3⅛
3 †Prkrsbg R&R(⅛e)	5⅝	5⅝	5⅝
8 Pennroad (.20e)	2⅝	2⅝	2⅝
4 †Pa-Cent Airl	11	10⅝	10⅝
1 †Pharis T&R (.45e)	3⅛	3⅛	3⅛
7 †Phoenix Sec	5⅛	5⅛	5⅛
1.70 Pitts & L Er(5½e)	65	65	65
2 †Pitts Pl Gl (5e)	77	76½	76½
15 †Potrero Sugar	1⅝	1⅛	1⅛
1 †Prod Corp	⅛	⅛	⅛
1 Prov Gas (.70e)	8⅛	8⅛	8⅛
22 †Prud Inv XD	2⅝	2⅝	2⅝
5.75 Pug Sd P&L $6 pf	49	47	47
R			
1 †RKO opt war	⅛	⅛	⅛
1 †Raytheon Mfg	1⅛	1⅛	1⅛
3 †Republica Avia	3⅝	3⅝	3⅝
1 Rice Stix D G (⅛g)	4⅝	4⅝	4⅝
1 †Ryan Aero	3⅝	3⅝	3⅝
S			
6 St Regis Pap	2⅛	2⅛	2⅛
3 †Salt Dome Oil	2⅝	2⅝	2⅝
1 †Schulte (DA) pf	9	9	9
1 †Scullin Stl (⅛g)	11	11	11
7 †Segal Lock & H	⅛	⅛	⅛
6 †Selected Indus	⅛	⅛	⅛
1 †Sel Ind pr (5½)	42½	42½	42½
1 †Sherwin-Wms (⅛g)	73	73	73
1 †Soss Mfg (⅛e)	3⅛	3⅛	3⅛
2 So Penn Oil (1⅛a)	38	37⅝	38
3 So C Ed C pf (1⅜)	29⅝	29⅝	29⅝
1 †So Phosphate (.60)	5⅛	5⅛	5⅛
1 †StandCap&C (.60e)	4⅛	4⅛	4⅛
1 St Pow & Lt	⅛	⅛	⅛
1 †Stand Prod (⅛g)	8	8	8
2 †Sterl AlProd(1.20e)	7⅛	7⅛	7⅛
7 †Sunray Oil (.10e)	1⅛	1⅛	1⅛
T			
2 Tampa El (.46g)	23½	23½	23½
3 †Technicolor (⅛e)	8⅝	8½	8⅝
1 †Tilo Roof (.80)	7⅛	7⅛	7⅛
4 †Trans-Lux (.10e)	1	1	1
1 †Tubize Chat	6⅛	6⅛	6⅛
1 †Tubize Chat A (1g)	35½	35⅛	35⅛
U			
3 Unexcelled Mfg	4⅛	4	4
12 †Unit Airc Pr (.10e)	9⅝	9⅛	9⅛
1 †Unit Cig-Wh Strs	⅛	⅛	⅛
11 Unit Gas	⅛	⅛	⅛
3 Unit Gas pf (2⅛k)	109	108⅝	109
6 Unit Lt &&Pow A	⅝	⅝	⅝
2 Unit Lt & Pow B	⅝	⅝	⅝
1 Unit Shoe M (2⅛a)	57⅝	57	57
4 †Unit Specialts(.60)	8½	8	8½
2 †U S & Int Sec	⅛	⅛	⅛
6 U S Foil B	5⅛	5⅛	5⅛
3 †U S Line pf	3⅛	3⅛	3⅛
16 U S Rub Recl	4½	4⅛	4⅝
2 †Unit Wall Pap	1⅝	1⅛	1⅛
23 †Univ Corp vtc	6⅝	6	6⅝
1 †Univ Pict	17	17	17
V			
8 †Valspar Corp	1	⅝	⅝
1 †Valspar pf (1e)	17	17	17
9 †Venezuel Pet	2⅝	2⅝	2⅝
W			
1 †Waco Airc	3⅛	3⅛	3⅛
1 †Waitt & Bd B	⅛	⅛	⅛
3 †West Va C & C	3	3	3
2 West Air Exp	4	4	4
1 †Wilson-Jones (⅛e)	7⅛	7⅛	7⅛

†Stocks so marked are fully listed on the Curb Exchange. All others are dealt on an unlisted trading basis.

Rates of dividends in the foregoing table are annual disbursements based on the last quarterly or semiannual declaration. Unless otherwise noted, special or extra dividends are not included.

XD—Ex-dividend. XR—Ex-rights. (a) Also extra or extras. (d) Cash or stock. (e) Paid last year. (f) Payable in stock. (g) Declared or paid so far this year. (h) Payable in Canadian funds. (k) Accumulated dividends paid or declared this year. (ur) Under rule. (ww) With warrants. (xw) Without warrants. (war) Warrants.

Security Averages

Stocks	50 Inds.	20 Rails.	20 Utils.	90 Stks.
Yesterday	95.0	28.1	50.7	77.6
Previous day	96.1	28.4	51.6	78.6
Week ago	95.9	28.4	49.8	78.1
Month ago	96.5	28.4	52.9	79.1
Year ago	117.4	30.6	67.0	95.9
Two years ago	123.0	32.6	71.3	100.7
High, 1940	124.3	33.3	72.2	101.9
Low, 1940	84.5	21.5	51.9	69.7
High, 1939	131.7	37.7	74.5	106.4
Low, 1939	96.0	23.4	58.2	79.4
Bonds	**20 Inds.**	**20 Rails.**	**20 Utils.**	**60 Bnds.**
Yesterday	89.8	62.5	101.0	84.5
Previous day	89.9	63.0	101.0	84.7
Week ago	89.6	62.2	100.8	84.2
Month ago	90.1	63.2	100.9	84.7
Year ago	87.2	57.2	101.7	82.0
Two years ago	86.9	60.8	101.6	83.1
High, 1940	90.5	62.2	102.5	84.4
Low, 1940	83.2	48.8	97.1	76.5
High, 1939	88.0	64.0	102.8	84.6
Low, 1939	83.2	51.9	97.0	78.0

(1926 average equals 100.)

United States Treasury Position

By the Associated Press

The position of the Treasury February 28 compared with comparable date a year ago.

Receipts	$17,100,279.81	13,768,401.67
Expenditures	42,844,340.42	24,086,689.94
Net balance	1,700,831,239.42	2,349,766,330.13
Working balance included	957,181,624.72	1,634,160,443.39
Customs receipts for month	31,630,445.48	25,651,129.58
Receipts for fiscal year (July 1)	3,805,693,409.15	3,502,609,214.61
Expenditures	7,369,954,297.82	6,148,837,193.41
Excess of expenditures	3,564,260,888.67	2,646,227,978.80
Gross debt	46,083,669,333.14	42,365,353,180.07
Increase over previous day	8,838,885.70	....
Gold assets	22,231,156,181.94	18,177,485,644.06

Local Produce

(Agricultural Marketing Service.)
(Prices paid net f. o. b. Washington.)

Eggs and Poultry

EGGS—Prices paid for Federal-State graded eggs received from grading stations (March 3), Whites: U. S. Extras, large, 22@24; U. S. Extras, mediums, 19@21; U. S. Standards, large, 20@22; U. S. Standards, mediums, 17@20; U. S. Trades, 15@17. Browns: U. S. Extras, large, 21@23; U. S. Extras, mediums, 19@21; U. S. Standards, large, 20@22; U. S. Standards, mediums, 17@20; U. S. Trades, 15@17. For nearby ungraded eggs. Current Receipts: Whites, 17; Mixed Colors, 16.

LIVE POULTRY—Fowl: Colored, all sizes, 17@18; No. 2s, 12@13; Leghorn Hens, 13@14. Roosters, 9@10. Chickens: Virginia Broilers and Fryers, all sizes, 19@20; No. 2s, 13@14. Delaware Rocks and Crosses: Broilers and Fryers, all sizes, 19; No. 2s, 13@14. Turkeys: Young Hens, all sizes, 23; No. 2s, 14; Young Toms, all sizes, 18; No. 2s, 13@14. Guineas, 1¾ lbs., 18. Capons, 7 lbs. and up, 24@25; smaller sizes, 23; No. 2s and Slips, 18@20.

Fruits and Vegetables

Sales to 8 a. m. on yesterday's wholesale wholesale market in less than carlot quantities.

APPLES—Maryland, Pennsylvania, Virginia and West Virginia, bushel baskets, U. S. 1, Grimes, 2¼-inch minimum, 60@65; 2½-inch minimum, 75@85; 2¾-inch minimum, 85@1.00; Staymans, 2¼-inch minimum, 75@85; 2½-inch minimum, 1.00@1.15; 2¾-inch minimum, 1.25@1.35¾ta@1.15; 2¾-inch minimum, mostly around 1.25@1.35; Yorks, 2¼-inch minimum, 50@65; 2½-inch minimum, 1.00@1.10; 2¾-inch minimum, 1.15@1.15; Winesaps, 2¼-inch minimum, 1.10@1.15; 2½-inch minimum, 1.25@1.35; Black Twigs, 2½-inch minimum, 90@1.00; 2¾-inch minimum, 1.00@1.10; 3-inch minimum, 1.15; Delicious 2¼-inch minimum, 1.00@1.10; 2½-inch minimum, 1.25@1.35; Golden Delicious, 2½-inch minimum, 1.10; 2¾-inch minimum, 1.15@1.25. 1½-bushel boxes, U. S. 1, Staymans, 2¼-inch minimum, 85@90; 2½-inch minimum, 1.25@1.35; 2¾-inch minimum, 1.35@1.40; Grimes, 2¼-inch minimum, 65; 2½-inch minimum, 85@90; 2¾-inch minimum, 1.00@1.10; Yorks, 2½-inch minimum, mostly 1.10; 2¾-inch minimum, 1.10@1.25; Winesaps, 2¼-inch minimum, 1.15@1.23; 2½-inch minimum, 1.25@1.35; Delicious, 2¼-inch minimum, 1.15@1.25; 2½-inch minimum, 1.25@1.35; Delicious, 2¾-inch minimum, 1.15@1.25; 2½-inch minimum, 1.35@1.50; Black Twigs, 2½-inch minimum, 1.00@1.10; 2¾-inch minimum, 1.15@1.25; 3-inch minimum, 1.25@1.35; Jonathans, 2¼-inch minimum, 75; 2½-inch minimum, 90@1.00; 2¾-inch minimum, 1.10@1.25. Pennsylvania, Virginia and West Virginia, bushel boxes, Western style, fancy, Delicious, 113s-150s, 1.60@1.75; 72s-100s, 1.75@2.00; C grade, all sizes, 1.35@1.40; Staymans, 113s-150s, 1.40@1.65; 72s-100s, 1.65@1.75; C grade, 1.25@1.35, as to size; Romes, 113s-150s, 1.35@1.50; 72s-100s, 1.65@1.75; C grade, 1.25@1.35, for all sizes; Golden Delicious, 113s-150s, 1.50@1.65; 88s-100s, 1.65@2.00; Jonathans, all sizes, 1.25@1.50; Grimes, all sizes, 110@1.25; McIntosh, 113s-163s, 1.50@1.75; 96s-100s, 1.75@2.00; Black Twigs, all sizes, 1.25@1.50.

POTATOES—100-lb. sacks, U. S. No. 1: Pennsylvania, Cobblers, 1.20@1.25; ordinary to fair condition, 90@1.15. Maine, 2-inch minimum, Chippewas, 1.45@1.50. Idaho, Russet Burbanks, 2.00@2.10. New stock: Florida, bushel crates, Bliss Triumphs, U. S. No. 1, 1.60@1.75.

BROCCOLI—Crates: California, 3.00@3.25; fair condition, 2.50@2.75. Texas, fair condition, 2.00.

CABBAGE—New York, 50-lb. sacks, Danish type, 1.15; fair condition, 1.00. New stock, Domestic Round type: Florida, 1½-bushel hampers, 1.50. Texas, ½ crates, 1.50.

CARROTS—California, L. A. crates, bunched, 2.75@3.00. Texas, ½ crates, bunched, 1.50. Pennsylvania, bushel baskets, topped, washed, 70@75.

CAULIFLOWER—California, pony crates, 1 dozen, 1.85@2.00.

LETTUCE—California, L. A. crates, Iceberg type, 5 dozen, 2.25@2.50. Florida, Eastern crates, Big Boston type, 2 dozen, 1.25@1.50.

SPINACH—Texas, bushel baskets, Savoy type, 95.

CELERY — Florida, washed, 16-inch crates, trimmed tops, and standard crates, 4 dozen, 4.25; 6-8 dozen, 3.75@4.00.

CUCUMBERS—Hothouse stock: Indiana, boxes, 1 dozen, 1.10@1.40, according to grade.

ONIONS—50-lb. sacks, U. S. No. 1: New York and Ohio, Yellows, U. S. No. 1, 90@1.00. Utah, Sweet Spanish, 3 inches and larger, 1.65@1.75.

KALE AND COLLARDS—Norfolk section Virginia, bushel baskets, 40.

PEAS—California, bushel hampers, 2.00.

TOMATOES—Mexico lug boxes, ripes and turning, wrapped, 6x6 and larger, 2.50@3.25, according to condition; repacked cartons containing 10 1-lb. cartons, 4-count, 90@1.00; 5-count, 75@85; 10-lb. baskets, ordinary to fair condition, 50@1.00.

SNAP BEANS—Florida, bushel hampers, Black Valentines, 3.25@4.00.

LIMA BEANS—Florida, bushel hampers, fair quality, 4.00.

PEPPERS—Florida, 1⅛-bushel crates, California Wonders, medium size, 3.50; small size, 1.50@2.50.

SQUASH — Florida, bushel hampers, Yellow Crooknecks, best, 3.50; fair condition, 3.00.

EGGPLANT—Florida, 1⅛-bushel crates, fair quality, 2.50.

LIMES—California, Persians, bushel crates, Yellow, 3.50.

AVOCADOS—California, flats, 1.65@2.00.

STRAWBERRIES—Florida, holdovers, 36-pint crates, 14@16, according to condition.

SWEET POTATOES—North Carolina, bushel baskets, Nancy Halls, U. S. No. 1, 1.60@1.75; Puerto Ricans, partly graded, 1.25@1.50. Louisiana, bushel crates, Puerto Ricans, U. S. No. 1, 1.75.

BEETS—Texas, ½ crates, bunched, 1.40@1.50.

MUSHROOMS—Maryland and Pennsylvania, 3-lb. baskets, 35@65, mostly 40@50, as to grade.

Bids and Proposals

COMMISSIONERS, D. C., WASHINGTON, March 3, 1941. Sealed proposals will be received at Room 320, District Building, until 10 a. m. March 17, for furnishing Dental Equipment and Supplies. For specifications and information apply to Purchasing Officer, Room 320, District Building. Mar.3,4,5

Legal Notices

JESSE H. CHESSIN and JOSEPH C. TURCO, Attorneys, 219 Southern Building.

IN THE DISTRICT COURT OF THE United States for the District of Columbia. Marie Lyons Bowles, 4634 Iowa Avenue Northwest, Plaintiff, vs. Horace Wheeler Bowles, Norfolk, Virginia, defendant. Civil Action No. 6394. The object of this suit is to obtain an absolute divorce on the grounds of desertion as provided by statute. On motion of the plaintiff, it is this 21st day of February, 1941, ordered that the defendant, Horace Wheeler Bowles, cause his appearance to be entered herein on or before the fortieth day, exclusive of Sundays and legal holidays, occurring after the day of the first publication of this order; otherwise the cause will be proceeded with as in case of default, provided a copy of this order be published once a week for three successive weeks in the Washington Law Reporter and The Washington Post before said day. T. ALAN GOLDSBOROUGH, Justice. Attest: (Seal.) CHARLES E. STEWART, Clerk. By ELEANOR E. JOBE, Assistant Clerk. 25,4,11

DANIEL C. EBERLY, Attorney, Tower Building.

IN THE DISTRICT COURT OF THE United States for the District of Columbia. In re application of Rose Gorin for change of name. Civil Action No. 10380. Rose Gorin, having filed a complaint for a judgment changing her name to Gussie Gorin, and having applied to the court for an order of publication of the notice required by law in such cases, it is, by the court, this 1st day of March, 1941, ordered that all persons concerned show cause, if any there be, on or before the 24TH DAY OF MARCH, 1941, why the prayer of said complaint should not be granted: Provided, that a copy of this order be published once a week for three consecutive weeks before said day in The Washington Post newspaper and the Washington Law Reporter. O. R. LUHRING, Justice. A true copy. Test: (Seal.) CHARLES E. STEWART, Clerk. By ANDREW A. HORNER, Assistant Clerk. 4,11,18

JAMES A. COBB, Attorney for Petitioner, 613 F Street N.W.

IN THE DISTRICT COURT OF THE United States for the District of Columbia. The Institution for the Education of the Colored Youth, a corporation, incorporated by the Act of Congress March 3, 1863, now known as the Board of Trustees of the Miner Fund, by all of its directors, Elmer Stewart, President of the Miner Fund Board, National Press Building; Fay Pierce Bell, Secretary of the Miner Fund Board, 3426 Porter st. nw.; James A. Cobb, 613 F st. nw.; Mary Wilson Miller, 3335 18th st. nw.; James Cunningham Rogers, Colorado Bldg., and John Cowls Scofield, 1736 Columbia rd. nw., all of Washington, D. C., petitioners, vs. Henry C. Gauss, treasurer of the Miner Fund Board, 2456 20th st. nw., Washington, D. C.; Lincoln University, a corporation, Chester County, Pa., and Hampton Institute, a corporation, Hampton, Va., respondents. Civil Action No. 9970. Order of publication. The object of this suit is to dissolve the Institution for the Education of Colored Youth, a non-stock corporation, organized and existing under the laws of the District of Columbia, and to authorize and direct the respondent, Henry C. Gauss, treasurer of the Institution for the Education of Colored Youth, to transfer, assign and set over to the respondents, Lincoln University, a corporation, and Hampton Institute, a corporation, the full balance of the funds of the Institution for the Education of Colored Youth, in equal shares, after payment of the debts of the said board of trustees of the Miner Fund, if any, and such allowances for costs, expenses and counsel fees as the court may authorize and direct; aid funds so transferred, assigned and set over to Lincoln University and Hampton Institute to be applied by the said Lincoln University and Hampton Institute for the uses and purposes set forth in the petition filed herein. On motion of petitioners, it is this 21st day of February, A. D. 1941, ordered that all persons interested in said Institution for the Education of Colored Youth, including any creditors thereof, cause their appearance to be entered herein, and show cause, if any they have, on or before the FORTIETH DAY, exclusive of Sundays and legal holidays, occurring after the day of the first publication of this order, why said Institution for the Education of Colored Youth should not be dissolved and the balance of the funds of the said last-named corporation should not be transferred, assigned and set over to the respondents, Lincoln University and Hampton Institute in equal shares, as prayed in the petition filed herein; otherwise the cause will be proceeded with as in case of default. Provided a copy of this order be published once a week for three successive weeks in the Washington Law Reporter and The Washington Post newspaper, before said day. T. ALAN GOLDSBOROUGH, Justice. A true copy. Test: (Seal.) CHARLES E. STEWART, Clerk. By ELEANOR E. JOBE, Assistant Clerk. 25,4,11

JESSE H. CHESSIN and JOSEPH C. TURCO, Attorneys, 219 Southern Building.

IN THE DISTRICT COURT OF THE United States for the District of Columbia. Marie B. Massey, 906 Eleventh Street Northeast, plaintiff, vs. Thomas O. Massey, Roanoke, Virginia, defendant. Civil Action No. 9150. The object of this suit is to obtain an absolute divorce upon the grounds of voluntary separation for the statutory period. On motion of the plaintiff, it is this 21st day of February, 1941, ordered that the defendant, Thomas O. Massey, cause his appearance to be entered herein on or before the fortieth day, exclusive of Sundays and legal holidays, occurring after the day of the first publication of this order; otherwise the cause will be proceeded with as in case of default, provided a copy of this order be published once a week for three successive weeks in the Washington Law Reporter and The Washington Post before said day. T. ALAN GOLDSBOROUGH, Justice. Attest: (Seal.) CHARLES E. STEWART, Clerk. By ELEANOR E. JOBE, Assistant Clerk. 25,4,11

RAYMOND NEUDECKER, Attorney, Investment Building.

IN THE DISTRICT COURT OF THE United States for the District of Columbia. Mary Starner Hampton, plaintiff, vs. Wade E. Hampton, defendant. No. 9261, Civil. The object of this suit is to obtain an absolute divorce by the plaintiff, Mary Starner Hampton, from the defendant, Wade E. Hampton, on the ground of wilful desertion for more than two years and for other relief. On motion of the plaintiff it is this 28th day of February, 1941, ordered that the defendant, Wade E. Hampton, cause his appearance to be entered herein on or before the fortieth day, exclusive of Sundays and legal holidays, occurring after the day of the first publication of this order: otherwise the cause will be proceeded with as in case of default. Provided, a copy of this order be published once a week for three successive weeks in the Washington Law Reporter and The Washington Post newspaper before said day. T. ALAN GOLDSBOROUGH, Justice. Attest: (Seal.) CHARLES E. STEWART, Clerk. By ELEANOR E. JOBE, Asst. Clerk. 4,11,18

MAXWELL A. OSTROW and HARRY S. KLAVAN, Attorneys for Petitioner, 835 Munsey Building.

IN THE DISTRICT COURT OF THE United States for the District of Columbia. In re dissolution of Park Transfer Co., Inc., a corporation. Civil Action No. 10379. Order. Upon consideration of the petition of William Park, William A. Park and Margaret Park, constituting the whole membership of the board of directors and officers, to dissolve the Park Transfer Co., Inc., a corporation, organized under the laws of the District of Columbia, said petition stating that the said petitioners had purchased all of the assets of said corporation and assumed all of the liabilities thereof, it is this 28th day of February, 1941, ordered, adjudged and decreed that all persons interested in said corporation shall appear herein and show cause, if any they have, by the 9TH DAY OF APRIL, 1941, why a decree should not be entered di[illegible] the said corporation; provided, a [illegible] of this order shall be published in the Washington Law Reporter and The Washington Post weekly for three (3) successive weeks, the first insertion to be not less than one (1) month before the date fixed for showing cause as aforesaid. T. ALAN GOLDSBOROUGH, Justice. A true copy. Test: (Seal.) CHARLES E. STEWART, Clerk. By ELEANOR E. JOBE, Asst. Clerk. 4,11,18

Auction Sales

WEDNESDAY, MARCH 19, 1941—
ADAM A. WESCHLER & SON, Auctioneers.

TRUSTEE'S SALE OF TWO-STORY BRICK DWELLING NO. 1005 NEW JERSEY AVENUE N. W.

By virtue of an order of the District Court of the United States for the District of Columbia, passed in Civil Action No. 9032, the undersigned substituted trustee will sell by Public Auction in front of the premises on WEDNESDAY, THE NINETEENTH DAY OF MARCH, 1941, AT FOUR O'CLOCK P. M., the following-described real estate situate in the District of Columbia, to-wit: "Part of original lot numbered 4, in square numbered 559, in the City of Washington, District of Columbia, described as follows: Beginning for the same on the northeasterly line of New Jersey Avenue at a point northwesterly 41' 3" from the northeast corner of the intersection formed by K Street and New Jersey Avenue and running thence easterly 85' 6" thence north 21' 2" thence westerly 91' to New Jersey Avenue, thence southerly along the line of said Avenue to the place of beginning, containing 1,763 square feet more or less."

TERMS OF SALE: One-third of the purchase-money to be paid in cash, balance in two equal installments represented by promissory notes of purchaser, payable in one and two years, with interest at six per cent per annum from day of sale, payable semiannually, secured by first deed of trust upon property sold, or all cash, at option of purchaser. A deposit of $300 required of purchaser at sale. All conveyancing, recording, revenue stamps and notarial fees at cost of purchaser. Terms of sale to be complied with within thirty days from day of sale, otherwise trustee reserves the right to resell property at risk and cost of defaulting purchaser, after five days' advertisement of such resale in some newspaper published in Washington, D. C.

JAMES A. WILLEY, Substituted Trustee, Room 1025 Woodward Building.
Post—25,mar.4,11,18.

ADAM A. WESCHLER & SON, Auctioneers.

TRUSTEES' SALE OF ONE-STORY FRAME DWELLING, 5 ROOMS AND BATH, NO. 5009 BLAINE STREET N.E.

By virtue of a deed of trust recorded in Liber 6768, folio 365, et seq., one of the land records of the District of Columbia, as modified by a certain unrecorded extension agreement dated April 5th, 1940, and at the request of the party secured thereby, the undersigned trustees will offer for sale by public auction, in front of the premises, on MONDAY, THE TENTH DAY OF MARCH, 1941, AT THREE O'CLOCK P. M., the following-described property in the District of Columbia, to-wit: Lot 65 and the West 12½ feet front by full depth of Lot 66 in Square 5191 in the Capital View Realty Company's subdivision of part of the tract of land called "Conclusion" as per plat recorded in Liber 78, folio 5 of the Records of the Office of the Surveyor of the District of Columbia subject to the building restriction line as shown on said plat. Subject to the rights of redemption by the makers of the aforesaid deed of trust, their heirs and assigns, within a period of sixty days from the date of sale, not excluding Sundays and holidays, as provided in said deed of trust. Subject to any and all liens created by conditional bills of sale for heating and other equipment, if any, and overdue water rentals. All other taxes and assessments to be adjusted to date of transfer of title.

TERMS OF SALE: One-third of the purchase money to be paid in cash, balance in equal installments, represented by promissory notes of purchaser, payable in one and two years, with interest at 5 per cent per annum from date of sale, payable semiannually, secured by first deed of trust upon property sold, or all cash at option of purchaser. A deposit of $500 required of purchaser at sale. Examination of title, conveyancing, recording, revenue stamps and notarial fees at cost of purchaser. Terms to be complied with within ten days from expiration of redemption period, otherwise trustees reserve the right to resell property at risk and cost of defaulting purchaser, after five days advertisement of such resale in some newspaper published in Washington, D. C., or deposit may be forfeited, or without forfeiting deposit trustees may avail themselves of any legal or equitable rights against defaulting purchaser.

CHARLES A. JONES, PAUL J. FRIZZELL, Trustees.
Post—Feb.26,Mar.1,4,7,10

Official Notices

ALCOHOLIC BEVERAGE CONTROL Board, Washington, D. C., February 28, 1941. Notice is hereby given that the following persons have applied for licenses under the District of Columbia Alcoholic Beverage Control Act, and that protests will be received on or before March 11, 1941, at 9:15 a. m., in Room 325, District Building, after which date a time will be set for a public hearing of such protests: 3256, Angelo Scandolos, T/A Melody Inn, Retailer's "C," 1122 Bladensburg Rd., N.E.; 4822, Veterans Club, Inc., Retailer's "C," 3126 K Street, N.W. THOMAS ELLIS LODGE, AGNES K. MASON, WILLIAM F. MEREDITH, Alcoholic Beverage Control Board. 28,4

IN MEMORIAM.

MILLIGAN, FLORENCE BISHOP. In loving remembrance, on this, the birthday, of FLORENCE BISHOP MILLIGAN, who departed this life May 13, 1940.
By her mother, MRS. R. STEVENS POINDEXTER, and her twin daughters, ANN BENNERS MILLIGAN and LYNN PARKHURST MILLIGAN.

DIED

BAILEY, WILLIAM HENRY. On Saturday, March 1, 1941, at his residence, 1148 Morse st. ne., WILLIAM HENRY BAILEY, beloved husband of Irene Rose Bailey (nee Holland). Funeral will be held Wednesday, March 5, at 8:30 a. m. Requiem mass at Holy Name Church at 9 a. m. Interment Mount Olivet Cemetery. Relatives and friends invited.

BELFIELD, ALFRED H. Members of Police and Fire Post No. 29, American Legion, are requested to attend Legion services of our late Comrade, ALFRED H. BELFIELD on Tuesday, March 4, at 8 p. m., from his late residence, 4531 Kansas ave. nw. Funeral on Wednesday, March 5, at 1:30 p. m., from the above residence, thence to Petworth M. E. Church, where prayers will be offered at 2 p. m. Members of the post will form in honor guard for the deceased.
JOHN C. CHASE, Commander.

BOMBARD, DR. J. AUGUSTIN. Suddenly, on Sunday, March 2, 1941, at his residence, 16 East Melrose st., Chevy Chase, Md., DR. J. AUGUSTIN BOMBARD, beloved husband of Lillian D. Bombard, son of Mrs. Jessie M. Bombard, brother of Nicholas E., Bernard E., John J. Bombard, of Washington, D. C.; Leo H. Bombard, of Bronxville, N. Y.; Ruth M. Bombard, of Canandaigua, N. Y., and Mrs. Bert Taylor, of Chicago, Ill. Services at the above residence on Tuesday, March 4, at 9:30 a. m., thence to the Shrine of the Blessed Sacrament, Western ave. and Chevy Chase Circle, where mass will be offered at 10 a. m. Interment Arlington National Cemetery. (Glens Falls and Saranac Lake, N. Y., papers please copy.)

BOSWELL, FRANK T. On Saturday, March 1, 1941, FRANK T. BOSWELL, beloved husband of Alice P. Boswell and father of Lou, John, George and George A. Boswell, Ethel Powell and Elsie Powell. Services at Chambers funeral home, 517 11th st. se., on Tuesday, March 4, at 11 a. m. Relatives and friends invited. Interment Cedar Hill Cemetery.

BURGE, HENRY COLEY. On Sunday, March 2, 1941, HENRY COLEY BURGE, of 1926 North Vance st., Arlington, Va., beloved brother of Mrs. Helen Burge Jones and uncle of Mrs. Robert L. Edwards. Remains resting at the Ives funeral home, 2847 Wilson blvd., Arlington, Va., where funeral services will be held Tuesday, March 4, at 11 a. m. Interment Columbia Gardens Cemetery. (Norfolk, Va., papers, please copy.)

CHACONAS, MILDRED R. On Saturday, March 1, 1941, MILDRED R. CHACONAS, beloved wife of Spiro J. Chaconas, mother of Miss Frances E. Chaconas and Mrs. Helen S. Rogers, and grandmother of Janet M. Rogers. Services at the Chambers' funeral home, 517 11th st. se., on Tuesday, March 4, at 2 p. m. Relatives and friends invited. Interment Fort Lincoln Cemetery.

CHILDS, WILLIAM W. On Monday, March 3, 1941, WILLIAM W. CHILDS, beloved husband of Olive Childs; stepfather of William R. Jones and son of Mr. and Mrs. Walter Childs. Also survived by four sisters and two brothers. Services at Chambers funeral home, 517 11th st. se., on Wednesday, March 5, at 10:30 a. m. Relatives and friends invited. Interment Arlington National Cemetery.

COLLAMER, NEWTON L. On Sunday, March 2, 1941, at Doctors' Hospital, NEWTON L. COLLAMER, the beloved husband of Gertrude Jochum Collamer. Services at Lee's chapel, 4th st. and Mass. ave. ne., on Wednesday, March 5, at 2 p. m. Interment private.

CONRADIS, GERTRUDE. On Friday, February 28, 1941, at her residence, Daytona Beach, Fla., GERTRUDE CONRADIS, beloved wife of August Conradis. Funeral from the V. L. Speare Co., 1009 H st. nw., on Tuesday, March 4, at 2 p. m. Interment Ivy Hill Cemetery, Alexandria, Va.

COOPER, CHARLES R. On Sunday, March 2, 1941, at Garfield Hospital, CHARLES R. COOPER, of 1650 29th st. nw., beloved husband of Sophie P. Cooper and father of Charles F. Cooper, Mrs. John E. Gordon and Mrs. D. Thomas Webster and son of Mrs. Emma F. Cooper. Services at the S. H. Hines Co. funeral home, 2901 14th st. nw., on Tuesday, March 4, at 1 p. m. Interment private.

CRISMOND, LOUISE C. On Sunday, March 2, 1941, LOUISE C. CRISMOND (nee Goldsborough), beloved mother of Neal F., Alice G. and Edward R. Crismond. Funeral from the Wm. J. Nalley funeral home, 522 8th st. se., on Wednesday, March 5, at 2:30 p. m.; thence to Christ Church, G st. se., between 6th and 7th, where services will be held at 3 p. m. Relatives and friends invited. Interment Cedar Hill Cemetery.

DULIN, IDA BRAHLER. On Friday, February 28, 1941, IDA BRAHLER DULIN, beloved wife of William E. Dulin, sr. Funeral from her late residence, 655 Maryland ave. ne., on Tuesday, March 4, at 8:30 a. m. Requiem mass at St. Joseph's Church, Second and C sts. ne., at 9 a. m. Relatives and friends invited. Interment Cedar Hill Cemetery.

FELIPE, JOSE ESTABAN. On Sunday, March 2, 1941, JOSE ESTABAN FELIPE, beloved husband of the late Mary Felipe and father of Florence M. Norris. Funeral from his daughter's residence, 4522 Illinois ave. nw., on Tuesday, March 4, at 2 p. m. Relatives and friends are invited. Interment Cedar Hill Cemetery.

FISCHER, CARL. Suddenly, on Sunday, March 2, 1941, at his residence, 5315 Nevada ave. nw., CARL FISCHER, beloved husband of Stella G. Fischer (nee Scott). Funeral services will be held Wednesday, March 5, at 2 p. m. Relatives and friends invited. Interment Glenwood Cemetery.

FRAZIER, GEORGE C. On Sunday, March 2, 1941, GEORGE C. FRAZIER, beloved husband of Leona C. Frazier (nee Morris), father of George William, Harry Russell, Franklin Luther, Thomas Morris and Edna Earl Frazier and Mrs. Lillian Virginia Monk and Mrs. Margaret Anna Noppingberger. Remains resting at Pearson's funeral home, 408 Washington st., East Falls Church, Va., where funeral services will be held on Wednesday, March 5, at 2 p. m. Interment National Memorial Park Cemetery.

GOLDEN, WILLIAM L. On Saturday, March 1, 1941, at Providence Hospital, WILLIAM L. GOLDEN, beloved husband of Katherine E. Golden and father of Patsy Ann Golden. Services at Chambers funeral home, 517 11th st. se., on Wednesday, March 5, at 3 p. m. Relatives and friends invited. Interment Fort Lincoln Cemetery.

HERL, DOROTHY C. On Sunday, March 2, 1941, DOROTHY C. HERL, beloved wife of Antoine E. Herl. Remains resting at Chambers' Georgetown funeral home, 31st and M sts. nw., until Tuesday, March 4, at 3 p. m. Funeral from her late residence, 817 21st st. nw., on Wednesday, March 5, at 8:30 a. m. Mass will be offered at St. Stephen's Catholic Church at 9 a. m. Relatives and friends invited. Interment Fort Lincoln Cemetery.

JOPP, JORDAN. On Friday, February 28, 1941, at his late residence, 4622 8th st. nw., JORDAN JOPP, beloved husband of Annie M. Jopp. Remains resting at Chambers' funeral home, 1400 Chapin st. nw. Services at the Fort Myer Chapel, Fort Myer, Va., on Tuesday, March 4, at 2 p. m. Relatives and friends invited. Interment Arlington National Cemetery.

MANON, MARIUS. On Monday, March 3, 1941, MARIUS MANON, late residence, 3100 Conn. ave. nw., the beloved husband of Anna Manon and father of Marie Louise and John Joseph Manon. Services at the Chambers funeral home, 1400 Chapin st. nw., on Thursday, March 6, at 9:30 a. m. Mass at St. Thomas the Apostle Church, 27th st. and Woodley rd. nw., at 10 a. m. Relatives and friends invited. Interment Arlington National Cemetery.

MANON, MARIUS. Officers and members of the Vincent B. Costello Post No. 15, American Legion, are hereby notified of the death of Comrade MARIUS MANON on Monday, March 3, 1941, and are requested to attend Legion services on Wednesday, March 5, at 8 p. m. at the Chambers funeral home, 1400 Chapin st. nw. Mass at St. Thomas' Catholic Church, 27th st. and Woodley rd. nw., on Thursday, March 6, at 9:30 a. m. Interment Arlington National Cemetery.
FRANK D. NORTON, Commander.
ALBERT TATSPAUGH, Adjutant.

PETERSON, MARGUERITE. On Sunday, March 2, 1941, at Providence Hospital, MARGUERITE PETERSON (nee Kued), beloved wife of the late Jesse S. Peterson and mother of Mrs. Eleanor Dee. Funeral services at her late residence, 1361 E st. se., on Wednesday, March 5, at 2 p. m. Relatives and friends invited. Interment Cedar Hill Cemetery. T. Frank Murray funeral service, 741 11th st. se.

PETERSON, MARGRATHE HANSINE. On Sunday, March 2, 1941, at Providence Hospital, MARGRATHE HANSINE PETERSON (nee Kued), beloved wife of the late Jesse S. Peterson and mother of Mrs. Eleanor Dee. Funeral services at her late residence, 1361 E st. se., on Wednesday, March 5, at 2 p. m. Relatives and friends invited. Interment Cedar Hill Cemetery. T. Frank Murray funeral service, 741 11th st. se.

RIGDON, JOSEPH EARL. On Saturday, March 1, 1941, JOSEPH EARL RIGDON. Services at Chambers' Georgetown funeral home on Wednesday, March 5, at 8:30 a. m. Mass will be offered at Fort Myer Chapel at 9 a. m. Relatives and friends invited. Interment Arlington National Cemetery.

RIGDON, JOSEPH E. On Saturday, March 1, 1941, at Mount Alto Hospital. Bunker Hill Post No. 31, American Legion, will conduct services at the Chambers funeral home, 31st and M sts. nw., on Tuesday, March 4, at 8:30 p. m. Interment Arlington National Cemetery at 9 a. m., March 5, from Fort Myer Chapel.
JOSEPH MANLEY, Acting Commander.
ZEB T. HAMILTON, Adjutant.

SMITH, WILLIAM MARTIN. On Saturday, March 1, 1941, at his residence, Stoneleigh Court, WILLIAM MARTIN SMITH, husband of Mathilda L. Smith and brother of the Hon. Addison T. Smith. Body resting at Gawler's chapel, 1756 Pa. ave. nw., where services will be held on Tuesday, March 4, at 3 p. m.

SULLIVAN, MIGNON A. On Sunday, March 2, 1941, at her residence, 665 Hamilton st. nw., MIGNON A. SULLIVAN, beloved daughter of Michael F. and Gertrude Sullivan, sister of Mrs. Frances Moran and Charles A. Sullivan. Funeral from the above residence on Wednesday, March 5, at 8:30 a. m. Requiem mass at the Church of the Nativity at 9 a. m. Relatives and friends invited. Interment Mount Olivet Cemetery.

SWARTZ, LEVI F. On Saturday, March 1, 1941, LEVI F. SWARTZ, the beloved father of Mrs. Dorothy Middleton. Remains resting at the Chambers funeral home, 1400 Chapin st. nw. Services on Tuesday, March 4, at 11 a. m. Relatives and friends invited. Interment Georgetown Cemetery, Georgetown, Va.

THOMPSON, CLARENCE B. On Sunday, March 2, 1941, CLARENCE B. THOMPSON, of 3534 New Hampshire ave. nw., beloved father of Thearle B. Thompson and Mrs. Mildred Norris, brother of James E. Thompson, Mrs. Ada Shaner, Mrs. Inez Burns and Frank Thompson. Services at the S. H. Hines Co. funeral home, 2901 14th st. nw., on Wednesday, March 5, at 8:30 a. m.; thence to Sacred Heart Church, 16th and Park rd. nw., where mass will be offered at 9 a. m. Interment Forestville, Md.

TYSON, BESSIE B. On Saturday, March 1, 1941, at Sibley Hospital, BESSIE B. TYSON, sister of the late A. H. Tyson. Services at the S. H. Hines Co. funeral home, 2901 14th st. nw., on Tuesday, March 4, at 11:30 a. m. Interment Oakwood Cemetery, Falls Church, Va.

VERMILLION, WILLIAM E. On Monday, March 3, 1941, WILLIAM E. VERMILLION, husband of the late Regina M. Vermillion and father of Edward C. and William H. Vermillion. Services at the Chambers funeral home, 1400 Chapin st. nw., on Wednesday, March 5, at 1 p. m. Relatives and friends are invited. Interment Congressional Cemetery.

WAKEFIELD, META M. On Sunday, March 2, 1941, at her residence, 6346 32d st. nw., META M. WAKEFIELD, mother of Mrs. Albert Jaeger, Robert Paxton, Mrs. Joseph C. Monaghan, Leslie M. Wakefield and Mrs. Frederick Schwab. Services at the S. H. Hines Co. funeral home, 2901 14th st. nw., on Wednesday, March 5, at 11 a. m. Interment Cedar Hill Cemetery.

WALTERS, ANNIE. On Sunday, March 2, 1941, ANNIE WALTERS, beloved daughter of the late John and Elizabeth Walters; sister of John Walters, of 516½ 2d st. se. Funeral from the James T. Ryan funeral home, 317 Pa. ave. se., on Wednesday, March 5, at 8:30 a. m.; thence to St. Peter's Church, where mass will be offered at 9 a. m. Relatives and friends invited. Interment Mount Olivet Cemetery.

WHITE, ANNIE L. On Monday, March 3, 1941, at her residence, College Park, Md., ANNIE L. WHITE, beloved wife of Thomas H. White and mother of Kate, William H., Albert, Robert, Thomas W., Charles E. and Richard O. White. Services on Wednesday, March 5, at 1:30 p. m., at St. Andrew's Chapel, College Park, Md. Relatives and friends invited. Interment St. John's Cemetery, Beltsville, Md.

WILLIAMS, IDA E. On Saturday, March 1, 1941, at the residence of her daughter, Mrs. Oscar Doyle, 1808 N. Taylor st., Arlington, Va., IDA E. WILLIAMS (nee Donaldson), the beloved wife of the late John T. Williams. She is survived by three sons and four daughters. Funeral from Chambers Georgetown funeral home, 31st and M sts. nw., on Tuesday, March 4, at 2 p. m. Relatives and friends invited. Interment Congressional Cemetery.

WOODRUFF, CHARLES P. On Monday, March 3, 1941, at his residence, 1349 Euclid st. nw., CHARLES P. WOODRUFF, beloved husband of Ethel Woodruff. Services at Chambers' funeral home, 1400 Chapin st. nw., on Wednesday, March 5, at 11 a. m. Relatives and friends invited. Interment Arlington National Cemetery.

WOODRUFF, CHARLES P.—Washington Lodge, No. 15, B. P. O. Elks, will convene in Session of Sorrow at 7:30 p. m. Tuesday, March 4, 1941, for the purpose of paying tribute to the memory our late Brother CHARLES P. WOODRUFF, enrolled February 22, 1906, died March 3, 1941. Elks services at Chambers funeral parlor, Fourteenth and Chapin sts. nw., at 8 p. m.
Attest: By direction of
W. S. SHELBY, Secretary L. MARTIN YOUNG, Exalted Ruler

WRIGHT, OCIE BURD. Suddenly, on Saturday, March 1, 1941, OCIE BURD WRIGHT, husband of Carita E. Wright. Remains resting at Chambers funeral home, 517 11th st. se., until 10 a. m. Tuesday, March 4. Services in Shady Grove Church, Alsop, Va., at 1 p. m. Relatives and friends invited. Interment Hicks Cemetery, Alsop, Va.

ZIMMERMAN, MARTIN D. On Monday, March 3, 1941, at his residence, 1915 H st. ne., MARTIN D. ZIMMERMAN, beloved husband of Emma S. Zimmerman and father of Elaine Z. Amos, Fairman S. and Martin D. Zimmerman, jr. Memorial services will be held at the Lee funeral home, 4th st. and Mass. ave. ne., on Wednesday, March 5, at 12:30 p. m. Relatives and friends invited. (Lancaster, Pa., papers please copy.)

—Deaths—

Announcements of Services by Chambers.

Deceased	Undertaker.
Herl, Dorothy	W. W. Chambers Co.
Jopp, Jordan	W. W. Chambers Co.
Chaconas, Mildred R.	W. W. Chambers Co.
Carper, Mary E.	W. W. Chambers Co.
Williams, Ida E.	W. W. Chambers Co.
Wright, Ocie B.	W. W. Chambers Co.
Boswell, Frank T.	W. W. Chambers Co.
Swartz, Levi F.	W. W. Chambers Co.
Richter, Josie May	W. W. Chambers Co.
Golden, William L.	W. W. Chambers Co.
Childs, William W.	W. W. Chambers Co.
Vermillion, William E.	W. W. Chambers Co.
Woodruff, Charles P.	W. W. Chambers Co.
Rigdon, Joseph Earl	W. W. Chambers Co.
Manon, Marius	W. W. Chambers Co.
Ferguson, James E.	W. W. Chambers Co.
Cook, Silva E.	W. W. Chambers Co.
Hathaway, Louisa A.	W. W. Chambers Co.
Hines, Spencer	W. W. Chambers Co.

FUNERAL DESIGNS.

Geo. C. Shaffer 900 14th St. N. W. Phone NA. 0106. Expressive Floral Tributes. Moderate Prices Open Evenings and Sundays.

GUDE BROS. CO., Florists 1212 F St. N.W. NAtional 4276.

FUNERAL DIRECTORS

J. WILLIAM LEE'S SONS CO. FUNERAL DIRECTORS. CREMATORIUM

FUNERAL DIRECTORS

CHAMBERS CHARGES ARE NOT INCREASING—

—In spite of the fact that the charge for opening a grave site is now 50% higher than formerly, and manufacturers of caskets now ask considerably higher prices—CHAMBERS maintains the same low price policy that has made him one of The Largest Undertakers in the World. Nor is there any sacrifice of quality. Because Chambers conducts more services in one month than the average undertaker performs in two years he has vast purchasing power and is able to absorb himself the increased charges. You can still get the same caskets and the same services at the same low price as formerly.

W. W. CHAMBERS

COPPER CASKET Complete Funeral $425

BRONZE CASKET Complete Funeral $595

INCLUDES 60 SERVICES

SOLID METAL CASKET $197

REAL VALUE

A complete funeral for only $197—including a beautiful, solid metal casket, cars and over 60 items of individual, personalized service. For years Chambers has studied how to give the public finer funerals for less money and this is one of his greatest values.

Complete Funeral Caskets and all as low as $95

ONE OF THE WORLD'S LARGEST UNDERTAKERS

The Greater Chambers Co.

1400 Chapin N.W. Call COL. 0432 | 517 11th S.E. ATl. 6700 | 31st & M N.W. Mich. 6123 | Riverdale, Md. WA. 1221

These Women! By d'Alessio

"Dish it out! I can't keep a secret, but I never give away its source!"

BUSINESS SERVICE Directory

MOVING AND STORAGE.
Ambassador Co. 1st Mo. Free Storage. ME. 5236.

MOVING AND TRANSFER.
Greenwood RELIABLE; PRICES RIGHT. AT. 5346.

PAPERING AND PAINTING.
NA. 3960 WILSON CO. General repairs. Reas. Rates.
NA. 3851 PAPERING, PAINTING. Winter prices. White mech.

PAINTING, PAPERING, REPAIRING.
HO. 0499 SPRAY OR BRUSH. MR. RICE. Home Repairs

PROFESSIONAL
VOICE Placement, Radio, Concert, etc. Alberta O'Connell. EM. 1305.

PUBLIC STENOGRAPHER
ME. 2161 STENOGRAPHIC WORK. EXT. 524. BY EXPERT.

RADIO SERVICE, REPAIRS.
RADIO TROUBLE CURED Free est. Work guar. 3 mos. Honest prices. MID-CITY RADIO SHOP, 9-9 p.m. NA. 0777.

TYPEWRITERS
RENTALS $3 Mo. 3 Mos., $7.50. A. P. SCOTT. DU. 5517.
Many bargains. 718 14th. REp. 2626.
TYPEWRITERS QUICK REPAIR Reasonable.

BUSINESS SERVICE DIRECTORY THE ANSWER TO WHO CAN DO IT

ACCOUNTING
Income Tax Returns prepared, filed. $5 up. RE. 0715.

ADVERTISING SERVICE
ADVERTISING EXPERT, writes master sales letters. Fee basis. DIstrict 6246.

AIDS FOR HEARING
HEARING aids, $10; guar. recond. Mr. Kelly, RE. 1977.

ASPHALT DRIVEWAYS.
Black Top Rds. Co. Driveways. Tennis Courts. TIME PAYMENTS. NA. 0464.

AUTO CLUTCH AND BRAKE SERVICE
CLUTCH and Brakes. Special Price. Open eves.. Marvin Rand, 1324 14th st. nw.

AUTO SUPPLY AND REPAIRS.
Brake SPECIALIST. Reduced prices. Esseno Auto, ME. 9182, 8th-H nw.

AUTO REPAIRS, BODY SANDING.
BUCK'S Garage. Gen. rep., body work. CO. 10128. Rr. 1019 Col. rd. nw.

AUTO REPAIR—TRUCKS
TRUCKS auto repairs. RE. 9423. Williams' Gar., Rr. 421 L nw.

AUTO SERVICE STATION
FREE Lubrication with Oil Change. Limerick, 4430 Ben. rd.ne. LI. 5198

AUTO WINDSHIELD WIPER SERVICE
BUELL Windshield wipers and fuel pumps. 908 4th nw. ME. 5778.

BOOK SHOP.
Books WHYTE BOOK SHOP. Spanish & other foreign editions. 1707 H nw.

CARPENTRY
CABINETS—CARPENTRY—ALL KINDS. LARRY ARITZ, TAy. 5399, ELmwood 507.

CEMENT—STONE WORK
CEMENT WORK All Kinds. Jerry. AT. 9266.

CHAIR REPAIRS AND SERVICE
CHAIR CANEING Upholstering. Porch rockers splinted. CLAY ARMSTRONG, 1235 10th st. nw. Phone MEtropolitan 2062.

CURTAINS LAUNDERED
CURTAINS 35c pair up. By expert. LIncoln 8219.

DRESSMAKING AND DESIGNING
Clothes Designed to suit you. Pupils accepted. DU. 7532.

ELECTRIC APPLIANCE SERVICE.
Special Refrigs., washers. AT. 8971. Sweepers, radio. MI. 2950.

ELECTRIC REPAIRS—WIRING
WI. 7274 NEED ELECTRICIAN? Expert for repairs, wiring, etc.

FLOORS REPAIRED AND FINISHED.
N. E. FLOOR CO. Old floors like new. Expert mechanic. LIncoln 2040.
GE. 8339 Floor expert. All kinds. Wm. P. Mullen.

FLOOR REPAIRING, SANDING
MERCURIO Floor Service. 25 Years Experience. AT. 4417-R.

FLORIST
WILLIES Flowers for all occasions. F. C. 886-J-11.

FUR JACKET SALE
SALE Fur jackets greatly reduced. Alaska Fur Co., 3307 14th st. nw.

GARAGE BUILDERS
GARAGE, $149; 8x10 porch, inclosed storm sash, screens, $129. Proctor, DI. 6843.

HOME IMPROVEMENTS.
SAVE 10 to 25 per cent. All kinds. Days, ME. 6740; eves., RE. 9483.
AD. 3970 General Contracting, Paint, Plaster, etc. MR. GANT.

LEATHER GOODS REPAIRING
G. W. King, Jr. Saddlery, Trunks, etc. 511 11TH ST. N.W.

MANTELS, TILE FIREPLACES.
MARBLE NEW AND REPAIRED. E. E. ELLETT. NA. 6731.

Help—Women 11

LADY
With car, to handle hostess demonstration work of cleaning equipment in Washington and nearby towns for national concern; positively no canvassing; thorough training; no investment; good earnings. Write sales manager for appointment. Box 355, Washington Post.

Help—Men 12

Men—If you don't find your position in the Help Wanted Column today, place a "Situations Wanted" Ad in The Post. A 2-line ad costs only 30 cents.

ARCHITECT, full-time services on residential design and field supervision for Operative Builder. Call Waverly Taylor, Inc., NA. 1040.

ASSISTANT to manager, permanent position for man between 27-45, with car, to connect with national organization; sales experience helpful, but not necessary. Call AT. 8311 before 10 a. m. for appointment.

BARBER—1st class; American pfd.; steady if satisfac. 3160 Wilson blvd., Arl., Va.

BARBER wanted, steady job, $20 per week. 1024 N. Capitol st.

BARBER WANTED at once to run shop; one who is out of draft age; apply 756 9th st. se.

BARBER (married), $25 guar. and comm. Investment Bldg., 15th and K sts. nw.

BARBER, steady, 1st class; good guar.; excell. opportunity. 4925 Ga. ave. nw.

BARBER, 1st class, $25 guar. and comm. Steady job. 306 Carroll st. nw.

BARBER WANTED—Guar. and comm. 2113 Nichols ave. se.

BARBER (colored), white trade. F. A. Sabb, 601 D st. nw.

BARBER (union member), steady; guarantee and comm. 1710 G st. nw.

BARBER—$35 guaranteed to a deserving man; at once. 1438 Wis. ave. MI. 1421.

BARBERS—Guaranteed good salary; excellent shop location; apply at once. 1342 New York ave. nw.

BARBER WANTED.
1214 Good Hope Rd. S.E.

BOOTBLACK, experienced, for barber shop, $5 per week. 1024 N. Capitol st.

BOOTBLACK, barber shop experience; steady job. 1421 22nd st. nw.

COLORED DRIVER for grocery store; experience, references. 4706 14th st. nw.

CURB SERVICE ATTENDANT, some high school education; references required. 5109 Georgia ave. nw.

EXPERIENCED REAL ESTATE SALESMAN—To sell valuable acreage and houses built during depression, at $2,000 to $5,000 less than new-house values. Fulton R. Gordon, 1427 Eye st. DI. 5230

FLAT GLASS salesman, with car; experience; familiar with hardware trade. Box 366, Washington Post.

MAN, first-class ladies' tailor. Apply 1706 Conn. ave. nw.

PHOTO coupon men; best proposition in town. Albee Studio, 1426 G st. nw.

PRESSER, exper., with driver's permit. Petworth Cleaners, 826 Upshur st. nw.

SALESMAN, with car, for all or part-time work; fine opportunity for large earnings. Apply between 10 and 12 noon. 1351 Wallach place nw., 14th st., between T and You.

WANTED—Baker of fancy cakes and French pastries, middle-aged, sober habits. Shuman's Bakery, 516 King st., Alexandria, Va.

WANTED—An expert cleaner and spotter. Write Verne, the Tailor, Fort Bragg, N.C.

WE HAVE a number of positions open for boys and young men, 16 to 23 years of age, with or without bicycles. Please report immediately to J. D CRAWFORD, 1317 New York ave. nw.

YOUNG MAN to learn photographic laboratory work; small salary while training. Rm. 406, 1317 F st. nw.

YOUNG MAN (white) as truck driver; $15 per week. Apply 1104 9th st. nw.

GAS STATION MANAGER
Must have thorough knowledge of service station operation and good sales background. Apply 11 a. m., Esso Servicecenter, Wisconsin ave. and Q st. nw

YOUNG MEN
Over 18 years of age, who are interested in career and Theatre Management. Apply after 11 a. m. today at LOEW'S CAPITOL THEATRE. All applicants must be neat in appearance and possess high degree of personal integrity.

Men of Good Character
21 years of age or over, residing in Washington at least one year, to join FREE class for identification card. Apply 12:30 p. m. See MR. CRUZE.
BELL CAB CO.
1317 L ST. N.W.
METROPOLITAN 1727.

Lost and Found 1

You can phone your "Lost and Found" ads to The Post until 11 p. m. for insertion the following morning. For The Sunday Post, Saturday, 4 p. m. ("Found" ads are published free.)

BILLFOLD, brown leather, containing money and valuable papers. Reward. WArfield 5985 after 5:30 p. m.

LOST—Brown dachshund puppy; eight months old; answers to "Rickie;" wearing old leather collar; missing since Sunday. Reward. Call EMerson 3343.

Personals 3

HEMORRHOIDS (piles) eradicated by my own method; results effective for a lifetime or money back. Write for booklet. No drugs. No surgery. DR. SOMMERWERCK, 1365 Columbia rd. AD. 0388.

IF YOU ARE BOTHERED WITH BILLS or need EXTRA money for any purpose, just give me a telephone call. You can get $100 and need repay only $1.63 per week, which includes interest, the only charge. Other amounts in proportion. Just call JACK SESSIONS, MIch. 6510.

ON and after this date I shall not be responsible for debts incurred by any person other than myself. Delvia E. Fuller, 432 10th st. ne.

WELL-educated young Britisher wishes to tutor children part time, any hour except 9 a. m.-6 p. m.; in exchange for rm. and board. Box M-296, Washington Post.

Motor Travel 10

AUTO TRAVEL SERVICE—Share exp. 1130 14th st. nw. Approx. N. Y., $2.50; Calif., $25; Chicago, $8. ME. 3705.

Help—Women 11

Women—If you don't find your position in the Help Wanted Column today—place a "Situations Wanted" Ad in The Post. A 2-line ad costs only 30 cents.

BEAUTY OPERATOR, steady; good salary. Carnell Beauty Shop, 3111 14th st. nw.

GIRL to help with year-old child, afternoons, 2 to 6; good working conditions. Bethesda, Md., WI. 4784.

HIGH SCHOOL GRADUATE—To train for waitress work. Apply 5109 Ga. ave. nw.

NURSES, reg. and pract., at once. Miss East, Personnel Service, 1311 G st

OPENINGS—Cooks, maids, $7-$10 week. RUPHER'S AGENCY, 1837 11th st. nw.

WE HAVE openings for 2 energetic women over 31, with neat appear. and average ability. RE. 0795 for appointment.

YOUNG LADY, 25-30, colorist-retoucher; recent studio exp. essential. Room 413, 601 13th st. nw.

SECRETARIES
Experienced and beginners, good openings, also bookkeepers, typists, at once. Miss DAY, Personnel Service, 1311 G St.

EXCEPTIONAL OPPORTUNITY
for thoroughly experienced corsetiers in our third floor corset department. Permanent position for one who qualifies.
PALAIS ROYAL
EMPLOYMENT OFFICE
6TH FLOOR

The Washington Post

CLASSIFIED ADVERTISING LOCAL RATES.

For Washington and Points Within 25 Miles of the District of Columbia.
The following rates are for consecutive insertions:

1 time	20c per line
3 times	19c per line
7 times	18c per line
15 times	14c per line

The one-time rate applies on skip ads or irregular insertions. Minimum ad is 2 lines, 1 time, 40c.

LOCAL RATES.

Rates per line Words	Lines	20c 1 time	19c 3 times	18c 7 times	14c 15 times
10	2	$.40	$1.14	$2.24	$4.20
15	3	.60	1.71	3.36	6.30
20	4	.80	2.28	4.48	8.40
25	5	1.00	2.85	5.60	10.50
30	6	1.20	3.42	6.72	12.60

The above rates are for consecutive insertions only. Cash rates for Situations Wanted ads are one-half of the above rates. (There is a want ad station near you.)

OUT-OF-TOWN RATES.
Ads from points more than 25 miles from the District of Columbia are: 2 times, 25c per line; 3 times, 24c per line; 7 times, 23c per line. Count 5½ words of 6 letters each to a line.
The Washington Post will not be responsible for more than one incorrect insertion on any order.
Cancellation Orders or Corrections before insertions (excepting Death Notices) cannot be made unless ordered before 6 p. m. daily or 4 p. m. Saturday for Sunday.
The Washington Post strives at all times to prevent insertion of fraudulent or misleading advertisements. Information concerning any ad that proves misleading or fraudulent will be appreciated.

Phone NAtional 4200
Ask for an Ad-Writer

Situations—Men 17

YOUNG MAN, col., position as chauffeur; rel., sober, exp.; refs. DI. 4076.

Instructions 19

S. S. Welding School. 913 Selim rd., Silver Spring, Md. SH. 2114.

Money-to-Loan 26

ON diamonds, watches, jewelry, silverware, etc. No adv. arrangements neces. Lowest int. rates. Rosslyn Loan Co. Rosslyn, Va.

Personal Loan Cos. 26A

Operating Under Uniform Small Loan Laws

INTEGRITY LOANS.
DOMESTIC FINANCE CORP.
SEE PHONE BOOK FOR ADDRESSES.

A FRIENDLY LOAN SERVICE.
H. G. ZWALLY, MANAGER.
AYARES SMALL LOAN CO., INC.
7902 Georgia Ave. SH. 3700.

PHONE FOR A SIGNATURE LOAN
ANY AMOUNT UP TO $300
LOW MONTHLY PAYMENTS

$60—Pay $3	$200—Pay $10
$100—Pay $5	$260—Pay $13
$160—Pay $8	$300—Pay $15

AND INTEREST
PHONE OR SEE US TODAY
2 CONVENIENT LOCATIONS
CREDIT SERVICE, INC.
8513 Georgia Ave. SHep. 3667
LOAN SERVICE, INC.
3327 Rhode Island Ave HObart 5020

ONE DAY
TELEPHONE SERVICE
FOR YOU!
YOU CAN BORROW UP TO $300
ON YOUR OWN SIGNATURE ONLY
NO COMAKERS OR OTHER SECURITY REQUIRED
EASY PAYMENT SCHEDULE
$100 you repay $7.04 per month
$200 you repay $14.08 per month
$300 you repay $21.11 per month
Above payments include all charges.
MARYLAND PERSONAL BANKERS
7912 Georgia Ave.
Silver Spring, Maryland. SH. 2852

YOU
. . . can get a loan of $100.00 if you can make monthly payments of $7.04.

Cash Loan You Get	Amount You Pay Including All Charges Weekly	Monthly
$ 25.00	$0.42	$ 1.76
50.00	0.82	3.52
100.00	1.63	7.04
150.00	2.43	10.56
200.00	3.24	14.08
300.00	4.85	21.11

Payments include all charges as prescribed by the Uniform Small Loan Law

Loans made on your own signature. No security required. No credit inquiries are made of relatives, friends or employer. Apply in morning and get money the same day. Just telephone, give us a few facts—then call for the money.

ARLINGTON FINANCE
(A Small Loan Co.)
3006 N. Moore St. Rosslyn, Va.
Telephone Chestnut 1800
H. A. WOOD, Mgr.

BUDGET FINANCE CO.
6982 Wisconsin Ave. Bethesda, Md.
At East-West Highway
Telephone Wisconsin 4373
JAMES COGLEY, Jr., Mgr.

CASH FOR
TAXES—AUTO TAGS
CLOTHES—ANY NECESSITY
Just 2 Things To Do
1. Tell us how much you want 2. Come in and call for the cash
No Security or Co-makers
$300 or less
QUICK CONFIDENTIAL SERVICE
3 CONVENIENT LOCATIONS
Lincoln Loan Service, Inc.
7910 Georgia Ave.
SHepherd 3781
Takoma Industrial Bankers, Inc.
16 Carroll Ave., Takoma Park
SHepherd 1525
Old Dominion Small Loan Corp.
106 N. Washington St., Alexandria
TEmple 2100 Alexandria 2124

Rooms—Furnished 30

A FRONT dbl. rm; privt. lav.; privt. res.; $30. 6202 12th nw. ¼ blk cars. RA. 7623.

ALTURAS, 1509 16th st. nw.—Attractively furn. dbl. rms.; near showers; 24-hour elevator and hotel service; $40-$45.

A PRIVATE residence; spacious rm.; suit. 1-2; adj. bath, shower; reas. LI. 2429-J.

ARLINGTON—Front twin bedrm., comf., homelike; 15 min. D. C.; 10c bus; $35; 2 gentlemen. JAckson 1578-M.

ATTR. 2d fl. rm., next bath; also other rm., $22.50-$25. 5921 16th nw. G'tlemen.

ATTRACTIVE ROOM in private home; use of living room; c.h.w.; convenient transp.; no smokers. 628 Mass. ave. ne.

ATTRACTIVELY furn. single room; new home; conv. trans.; $25. WO. 7675.

B ST. N.E., 1716—New corner house; 2-rm. suite, next bath; suitable 2 or 3 adults; $40. LI. 2777-W.

BROOKLAND, 901 Hamlin st. ne.—Single room; use of garage; $16 mo. DU. 2386.

CH. CH. (off Conn.), 3716 Jenifer st. nw.—Twin bedrm., lg. clo. $18 sgl.; $22.50 dbl.

CHEVY CHASE, MD.—2d fl., bright front rm., priv. bath, shower; 1½ blocks bus; reasonable. WI. 1873.

CHEVY CHASE—Attr. rm. for gentleman; gentile; pri. fam.; conv. trans. EM. 4105.

CH. CH., D. C.—Lge. south rm.; new dec.; nr. bus; gentleman. WOod. 2335.

CLOSE-IN—Walk Govt. dept.; twin room; real home; $15 ea. DU. 7440—DI. 2836.

COLUMBIA RD.-18TH—Nicely furn. room in well-kept house; small family; no other roomers; men only. CO. 3654.

COMF., bright studio rm.; resid. N.W. section. Conv. trans. Board opt. Gentlemen. HO. 0459.

CONN. AVE. N.W. (downtown)—Newly furnished and decorated; bath; homelike. DI. 5660 or DU. 3985 after 6 p. m.

CORNER rm.; new suburban home; auto. heat; tub, shower bath; d'town bus at door. WA. 4721 after 6 p. m.

CRITTENDEN ST. NW., 1506—Lge. bedrm., priv. b.; lady or cple.; Gentile. RA. 6211.

D ST. N.E., 1736—Warm basement room; private bath and shower; private entrance; c.h.w.; 1 or 2 gentlemen; $5 sgl., $7 dbl. LI. 2947-J.

DARTMOUTH, 309, Sil. Spg., Md.—Comf. rm., 1-2, priv. ba.; new home. SH. 7395-J.

DEPENDABLE couple share my home in Chevy Chase, Md., for cost of twin bedrm.; ext. phone; bus at corner. WI. 5113.

D'TOWN, 1509 O st. nw.—Comf. furn. rm., suit 1 or 2; priv. res.; reas. HO. 8098.

D'TOWN (1513 L st.)—Dble. l.h.k. basement rm., range, $6.50 wk.; nr. shwr. b.

D'TOWN, 1322 L st. nw.—Newly dec. dbls.; running water; nr. showers; $7.50-$8.

DUPONT CIR., 2007 O St. NW., Apt. 32—Double room, suitable 1 or 2 persons, next bath; reas.; elev. service. HO. 4836.

EYE ST. NW., 1607—Ideal d'town location; excel. heat; showers; best beds; quiet comf.; low rates, $5 wk. up; gentlemen.

FROM Ohio? Employed daytime? If so, share large room with twin beds with an Ohio gentleman; $15 per mo. 121 C st. se.

FRONT RM., detached house; good neighborhood; conv. bus; $3.50 sgl., $5 dbl. LI. 6367-W.

GLOVER PARK, 2411 39th Pl. NW.—Master bedrm., pri. bath; gentleman. EM. 0734.

GLOVER PARK—Front room; priv. home; on bus; $25 for 2; references. WO. 7350.

HAMLIN ST. NE., 1110, cor. 12th and Hamlin—Twin bedrm.; gentlemen. HO. 6988.

HOBART ST. NW., 1750—Bachelor studio room, prvt. shower, fireplace and studio couches. HO. 7926.

IRVING ST. NW., 1446—Clean, quiet room; employed gentleman; $16; conv. transp.

KENYON ST. NW., 1813—Southern expos.; near bath; bus serv.; settled gentile lady.

LANIER PL. NW., 1726—Studio suite, bright & cheery; twin beds; pri. phone.

LARGE room, newly furn.; excellent trans.; $18 mo. 1369 Rittenhouse nw. RA. 0729.

LOVELY double room for persons desiring the best in service; modern home, near Natl. Cathedral. Refs. 3219 Wisconsin ave. nw. EM. 4677.

MASS. AVE. NW., 2110—Large rm., priv. b.; also sgle. rm.; unlim. ph.; l. h. k. if des.

NR. NAVY YD.-CENSUS—Comf. sgle., adj. porch; Mt. Pleasant car. FR. 1629.

NEWLY furnished modern single rm. adj. bath; unlim. ph.; conv. transp. NO. 1123.

PARK RD. NW., 3059—Dbl. rm., screened porch; gentlemen only; $40. AD. 5296.

RANDOLPH PL., NE., 234—Lge. rm., $4.50 sgl., $6 dbl.; men; conv. trans. DU. 3677.

SCOTT CIRCLE, 1451 Rhode Island ave. nw.—Newly dec. single and double rms.; twin or double beds; also lge. rm., suit. 3.

WALK. DIST. (1767 P st. nw.)—Spacious rm.; suit. 1 or 2; next bath; gentleman.

WALK. DIST., 1827 16th nw.—Comf. twin bedrm., nr. bath, shower, $30; DU. 9613.

WALK. dist. all Govt. depts.; comf. furn. spacious rm.; priv. res. LI. 4031-J.

WESTMORELAND HILLS—Rms. with 2 and 3 exposures in new modern home. Private family. WI. 5857.

WOODRIDGE, 2406 Lawrence st. ne.—2 nice bright rms.; $20 sgle, $35 dble. DE. 4551.

3d ST. NW., 5916—Lge. corner quiet rm., new detached home, lge. closet; nr. exp. bus; 1 or 2 men. GE. 6397.

4TH ST. NW., 4308—Pleasant front rm., near bath; $22.50; also comf. sgl., $15. TA. 7349.

9TH ST. NE., 245—Spacious rm., suit. 1 or 2; $20 sgl., $35 dbl.; priv. res. AT. 8722-W.

12TH ST. SE., 216—Walk. dist. Navy Yd Comb. living rm. and bedrm.; reas.

16TH ST. NW., 3500—Large room, next bath; unlim. phone; reas. Gentleman pref.

16TH ST. NW., 1846—Clean 3d fl. rm., next bath; prvt. res., $6; gentleman.

16TH ST. SE., 14, nr. Navy Yd.—Attr. furn. sgle. rm., shower; pvt. resid. FR. 8773.

17TH ST. N.E., 1211, off Bladensburg rd.—Spacious front room, next bath, shower; no other roomers. AT. 4077-W. after 6.

22ND ST. SE., 1404—Walk. dist. Navy Yd.; attr. twin bedrm.; pvt. res.; $30. LI. 2740

43D PL. NW., 4612—Front bed-sitting rm.; $18 single, $25 double; ladies. EM. 0396.

$12 MO. 2902 S. Dakota ave. ne.—Newly furn., next bath, phone; man.

2022 CONN. AVE. N.W.
Newly decorated; furnished double, triple for smart young people. $22.

Housekeeping Suites 30A

BED-LIVING rm., kit.-dinette; best Mt. Pleas. sec.; exceptional; $36. AD. 8363.

Furn. or Unfurn. 31

QUE NE., 56—1 rm., newly dec.; next bath; unlim. phone; priv. home. HO. 3583.

Suburban Rooms 33

ALEX., 2409 Ridge rd. dr.—Comf. front room; 15 min. D. C.; 10c bus; new home. Gentiles. Breakfast opt. $30. TE. 5036.

ARL.—Front twin rm.; new furn.; blk. 10c bus; gentlemen; $20 ea. CH. 3836.

UNIV. PK., 523 Cecil st.—Bright studio bedrm.; oil ht.; new home. HY. 0561.

Room and Board 34

A BEAUTIFUL dble.; twin beds; venetian shades; exc. meals; home privileges; Girls. Cliffbourne, Apt. 45. CO. 3797.

A HOMELIKE place for young people; cozy room, good food, nice folks; 1 single vacancy. 1608 20th st. nw. Nr. Dupont Cir.

ARL.—Rm., 2 gentlemen or cple.; twin b.; ½ bk. bus; 10 min. town. JA. 1992-W.

ATTR. twin bedrm., bath; also single, shower; exc. meals; permanent guests or transients. 5315 16th st. nw. RA. 7713.

BLK. CONN., 2926 Upton st. nw.—Lovely rm., twin beds, also single. EM. 7688.

CATHEDRAL HGTS., 2910 36TH PL. N.W.—Bright rm., twin beds; for 2 gentlemen; Prvt. home.; home cooking. WO. 1622.

CONN. AVE. N.W., 1910—Bright, warm rm.; twin beds; delicious meals. MI. 1250.

DECATUR HTS.—Lovely single or dble. rm.; priv. sub. home; fine food. WA. 2001.

D'TOWN, 1707 N. H. ave. nw.—Comf. rm., twin beds, shower, exc. meals; young men.

DOWNTOWN, 1608 Q st. nw.—Everything new; lovely double and triple; innerspring mattresses; family style meals. DU. 2016.

D'TOWN, 1713 R st. nw.—Bright, comf. rm.; young men; $35 up. DU. 2016.

INGRAHAM ST. NW., 1346 (1 blk. 14th)—Lovely vac. for young lady; exc. meals.

LIVE with a French family; lovely home; sgle., dble.; French cooking. DU. 0458.

MT. PLEAS., 1813 Kilbourne pl. nw.—Large twin bedrm.; exc. food; men. CO. 6951.

NR. Navy Yd., 716 E. Capitol—Comf. vac. for young men; exc. meals. AT. 2752.

WEBSTER ST. NW., 1721—2 warm newly-furn. dble. rms.; innersprings; ample clos; baths; nr. bus; exc. meals. TA. 8017.

WYOMING AVE. NW., 1863—Lovely bright vacancy; home-cooked food. AD. 5266.

13TH ST. N.W., 3303—Young man to share large room. Kosher home. $35. AD. 4322.

15TH NW., 2401—Front sgle.; large dble. or triple; $37.50 up; good food.

Country Board 37

BEAUTIFUL country home, quiet, restful; nurse's care; tray service. Marlboro 6-M

Wanted Rooms 42A

GENTLEMAN desires unfurnished modern 1-room apartment in Connecticut ave. neighborhood for immediate occupancy. $50. EM. 1422, ext. 3.

Apartments—Furnished 45

ARLINGTON—3 rms.; completely mod.; 1 fare zone; emply. adults; reas. CH. 4091.

ARLINGTON, VA. (3939 N. Wash Blvd.)—Studio apt., private bath and entr.; refs. and stove. Adults. $45 mo. CH. 4797.

BRIGHTWOOD—Some free rent; 3 rooms, k. and b.; completely furn.; $17.50 wkly., incl. elec., gas, dishes, linens; no lease; children taken. ME. 8731, to 7 p. m.

CONN. AVE. AND TAFT BRIDGE—2-bedroom apt., 1 or 2 congenial gentlemen to share; low rent. MI. 8472—NA. 9298.

CONN., 2126, The Dresden—Lovely 3 rms., kit., foyer; silver, linens; gentiles; $115 mo. NO. 3593. Apt. 37.

COMF., bright, 2 rooms and porch; on car and bus lines; adults only. 10 Rhode Island ave. nw. HOb. 3382.

CONDUIT RD. N.W., 6423—2 rms., kit., bath; s.m.i.; 2 bl. District line; linens, dishes incl., $52.50. WIs. 4402.

DOWNTOWN, 1111 11th st. nw.—2 rooms, kit., tile bath, Electrolux. $60 comp.

FRANCIS SCOTT KEY APT. HOTEL, 20th and F sts. nw.—Fireproof; A. A. A.; one room, kit., dinette, priv. bath; 1 or 2 persons; day, week, month; Frigidaire; full service; nicely furnished. NA. 5425.

HARVARD ST. N.W., 1457—3-rm. bsmt. apt.; compl. furn.; elec., gas; $9 wk.; no children.

K ST. N.W., 115—2 rooms, front; attractive; gas, elec., steam heat; linens, dishes, silver; $40.

M ST. NE., 1305—2 rms., kit., frigid., a. m. i.; 2 adults. $50 compl. AT. 7703.

WANTED—Girl to share fine apartment with another girl; reasonable. HOb. 4879 after 6 p. m.

13TH ST. NW., 3015—Lovely 3 rooms; adults; Gentiles; 14th st. car; $48.

Apartments—Unfurn. 47

ALTON APTS., 1445 Park rd. nw.—2 rms., kit., bath; cross ventilation; $52.50.

ARLINGTON, VA.—New bldg.; sublet; lge. bedroom, living room, kit., dinette, bath and sleeping porch; $58.50. CH. 9128

ATTRAC. corner apt.—Living room, large bedroom, sun porch, kitchenette, dinette, bath. 3309 Wis. ave. nw., Apt. 28. EM. 4465 or see res. mgr.

BALTIMORE AVE., 420 (between C and D) at D. C. line—Entire 2nd floor, 5-rm. apt.; private bath, entrance; heat, elec. included, $45. Hillside 0368.

BRENTWOOD, MD., 4446 Ivy st.—2 lg. r., k., pvt bath; pvt. ent.; scr. back pch.; adults; ht., light incl.; reas. WA. 8047.

DECATUR ST. NW., 1400—3 rooms, kit., bath, all outside rooms; fine cond.; convenient cars, stores, etc. Reas.

N ST. SW., 365—3 rooms, kitchen and bath; good cond.; $42.50. DI. 1398.

IRVING ST. NW., 1467—3 rooms, kitchen, bath; excellent location.

KENNEDY NW., 822—3 rms., kit., utilities; on bus line; newly decorated; adults.

Several Desirable Apartments Available. RANDALL H. HAGNER & CO., INC. 1321 Conn. Ave. DE. 3600.

TAKOMA PARK, MD.—2 rooms, dinette, kitchenette, bath. 702 Garland ave., SH. 4496-W; after noon call SH. 6084-W.

WISCONSIN AVE. NW., 2844—5 rms., kit., bath, porch, $67.50 to $85. F. M. Pratt Co., 1017 K st. nw. NA. 8682.

$35—Unusual apt.; entire 2d flr.; 3 rooms, 4 expos.; priv. bath, shower, priv. porch; many windows, closets; elec refg.; newly dec.; choice neighborhood; near city, bus, stores; adults. 1240 N. Vermont st., Arlington, Va.

FOR DOWNTOWN APARTMENTS,
J. A. McKEEVER CO., INC.
1625 K St. N.W. DI. 9706.

1300 4TH ST. S.W.—$30.00.
5 rms. (3 bedrms.), bath, gas heat.
FLOYD E. DAVIS CO.
1629 K St. N.W. NA. 0352.

1208 EVARTS ST. N.E.
2 rooms, kitchen, bath..........$40, $42.50
MT. VERNON CORP. NA. 5536.

520 E ST. N.E.
4 rooms, kitchen and bath, $46
H. G. SMITHY CO.
811 15th St. N.W. NA. 5903

1201 M ST. N.W.
5 rooms, bath, front apts. Available March 5 $60
LEE D. LATIMER CO.
507 Investment Bldg. NA. 4146.

3155 MT. PLEASANT ST. N.W.—$57.50.
4 rms. (2 bedrms.), kit., bath; refrig.; heat, hot water furnished. Apply janitor.
FLOYD E. DAVIS CO.
1629 K St. N.W. NA. 0352.

NEARBY VA.—NEW APT. BLDG.
McCLAINE GARDENS—Occupancy Now.
Arlington's Finest Fireproof Apts.
Mostly rented; few left; $56.50-$62.50.
Make reservations now. McCLAINE, 3100 Wilson blvd. CH. 3300. Eves., CH. 3301.

THE CAVALIER
3500 14TH STREET N.W.
Corner apartment with southeast exposure. Large living and bedrooms, junior dining room, kitchen and bath. Dressing closet with in-a-door bed off living room. Electricity included in rent. $72.50. COlumbia 3600.

2225 N ST. N.W.
2 rooms, kitchen and bath....... $45
Conveniently located; close transportation; newly papered and painted; new gas range, sinks, cabinets and linoleum in kitchen; electric refrigeration.
HENRY J. ROBB, INC.
1024 Vermont Ave. District 8141.

We Invite Comparison
5811 14TH ST. N.W.
New building! Cross-ventilated, spacious rooms, plenty closet space. One bedroom, dinette, kitchen and bath, $57.50 to $62.50. Adults only. Call Resident Manager, RA. 7226.

7019 Georgia Ave. N.W.
1 room, Murphy bed, dinette, kitchen, bath $43.50
2 rooms, kitchen, dinette, bath and sun porch........ $54.50
E. M. WILLIS & SON
816 Investment Bldg. NA. 7479.

TWO-BEDROOM APT.
$65
3711 BENTON ST. N.W.
Living room, dining room, 2 bedrooms, kitchen, bath; glass-enclosed sun porch; in quiet residential neighborhood. Apply janitor.
WAGGAMAN-BRAWNER
1700 Eye St. N.W. ME. 3860.

HI-LAND
Southeast's Most Modern Apt.
27th and Penna. Ave. S.E.
2 rooms, dinette, kitchen and bath $55 up
2 bedrooms, dinette, kitch., liv. rm., bath $62.50 up
• Air Cooled
• Parquet Floors
• Venetian Blinds
• All-Electric Kitchen
• All Utilities Included
• Fireproofed Throughout
• Convenient to schools and churches
RANDLE AND GARVIN, INC.
949 9th St. N.W. REp. 2219

CHOICE APARTMENTS
1 and 2 Room Apartments
$47.50 to $60
In District and Maryland
BRADLEY, BEALL & HOWARD, Inc.
NA. 6271 Southern Bldg.

1433-1443
SPRING RD. N.W.
Close to Rock Creek Park
2 Rooms, Kitchen, Dinette and Bath $50
NEWLY DECORATED
Convenient to Stores, Schools, Street Car and Buses.
Resident Manager at 1433
National Mortgage & Invest. Corp.
1312 N. Y. Ave. NA. 5833.

$47.50
2 ROOMS, KITCHEN AND BATH
2827 28th St. N.W.
Maple floors; refrigeration on house current. Convenient to bus. Near Wardman Park, surrounded by beautiful homes. Resident manager on premises.
GOSS REALTY CO.
1636 Eye St. N.W. NA. 1353

Wanted Apartments 47A

EMPLOYED couple desire furn. apt., 1 room, kit., bath. Murphy bed; NW. location; nr. transp. MI. 0660.

Offices—Rent 50

ENTIRE office or desk space; attrac. furn. office. 321 Bond Bldg. NA. 7914.

FRONT OFFICE SPACE, 500 square feet, second floor. 1422 K st. nw. RE. 1575.

MEDICAL SCIENCE BLDG.
Corner Vermont Ave. and L St. N.W.
Most attractive single or double suites available immediately. E. QUINCY SMITH, INC., 909 15th st. nw.

Business Places—Rent 52

SILVER SPRING, MD.—Shop, workroom, or light manufacturing, in brick bldg., 1st floor 11,000 sq. ft. SH. 2371.

Houses—Furnished 54

ARLINGTON, VA.—Attrac. furn. 5 rms., bath; garage; $70. CH. 0050.

NEW 5-ROOM BRICK, oil burner; air-condition; auto. h.-w.; $75. CH. 0050.

1304 E ST. NE.—6 rooms, tile bath, gas heat, elec.; nicely furn.; good location; $80. Wm. M. Presgraves & Co., 402 8th st. ne.

BRADBURY HEIGHTS
New brick 5-room home; auto. heat, elec. included. 1 block stores, bus. 1300 44th pl. se. LI. 7713-W. LI. 9126. Mr. Kager.

Continued on Following Page.

Houses—Unfurnished 56

Continued From Preceding Page.

AIR cond.; detached center-hall brick; 3 bedr., 2½ b.; recr. rm.; $140. EM. 1203.

BRIGHTWOOD—Semidet. brick, 8 rooms, oil heat, garage; redec. KAY REALTY CO. RA. 2200; evenings, GE. 0518.

BRIGHTWOOD—Reduced to $60, modern 6-r. semidet. brick; refrig.; garage. WASHINGTON REALTY CO. GE. 8300.

BROWN ST. NW., 3302 (1 block west of 16th st., at Monroe)—New, mod., 5 rms. and bath home; recreation rm., porch; auto. heat. Avail. Mar. 15. $65. TA. 4067.

CHEVY CHASE, D. C.—By owner, 6 rms., 1 ba.; 6 rms., 2 bas.; 7 rms., 2 bas. (1 bedrm. and ba. 1st floor); 8 rms., 2 bas.; 10 rms., 3½ bas.; parquetry floors throughout; living room 27x36, and spacious sun parlor. Fulton R. Gordon, 1427 Eye st. DIs. 5230. Office also open 7 a. m. to 9 p. m.

DUPLEX (18 Todd pl. ne., nr. R. I. ave. and N. Capitol st.)—Newly record., 5 rooms, hot-water heat, shower, kit. cabinet; auto. hot water. $42.50. DI. 7739 or WO. 7176.

FOXHALL VILLAGE—By owner; 6 rooms, bath; auto. heat, electric refrigeration; garage; near schools, transportation; $80. Avail. about March 8. WI. 6204.

HAWTHORNE ST. NW., 3103 (off 32nd st., bet. Cathedral and Garfield)—3 bedrms., 2 baths, large living rm., fireplace, spacious dining rm., kitchen, large open porch, lovely sun porch on 2nd fl.; maid quarters, equipped laundry rm., built-in garage. On quiet st., restricted residential neighborhood; immediate occupancy. MR. BAKER, NA. 2440.

NAVAL OFF'R. transf.; vacant; 1934 38th st. nw., 6 rms., bath; near all schools; oil heat; slpg. porch; gar.; $79. WO. 9309.

TK. PK., MD.—5, 6 rm. bungalow, nearly new; conven. schools. SH. 5160-J.

3645 VAN NESS ST. N.W.—Avail. April 1, semidet., 6 rms., 2 baths, auto. air-condition. heat, built-in garage, porch; near schools, transportation; $95. WO. 8300.

2241 WISCONSIN AVE.
$85.75 8 rooms, 2 baths. All modern improvements. Garage.
American Security & Trust Co.
15th and Pa. Ave. N.W. NA. 4815.

3118 CHANNING ST. N.E.
BUNGALOW, 6 rms. and bath, finished 2nd flr., excel cond. throughout. Nr. Bladensburg rd. Only $50. DIXIE REALTY CO. NA. 8880.

613 QUINTANA PL. N.W.
2-story semidetached brick dwelling; 8 rooms and bath with shower; built-in garage; excellent condition; $65.
1505 C ST. S.E.
6 rooms and bath brick dwelling. Arcola hot-water heat; electricity; $40.
GEORGE F. HANE, INC.
514 F St. N.W. NAt. 3964.

WEST CHEVY CHASE
4433 FESSENDEN ST. N.W.
Six-room, semidetached brick and stone; bath, hot-water heat; built-in garage........ $65
For inspection, call our representative with car.
NATL. MORTG. & INV. CORP.
1312 New York Ave. NA. 5833.

Suburban—Rent 58

ARDMORE, MD.—7 rms., ba., furnace ht., elec. range; $30; large lot. NA. 5371.

ARLINGTON—Modern homes, $55 to $150. 4309 Lee Hwy. RALPH CRAIN. CH. 3259.

ALEXANDRIA, VA.—Two beautifully restored Colonial homes; 4 bedrms., 3 baths; $75 to $100; auto. heat; available immed. BELLEHAVEN, VA.—3 bedrms., 2 baths, large lot, $100.
HELEN R. MARSHALL,
213 King St., Alex. ALex. 3801—TE. 4369.

ARLINGTON—New brick home, 6 rooms; air-cond. oil heat; bus at door; convenient to schools and stores. CH. 3514.

Suburban, Rent or Sale 58B

MD., VA.—Reduced, terms, rent. Enjoy life—save money; insp. our bargains. N. E. RYON CO., 1216 N. Y. ave. NA. 7907.

Wanted-to-Rent 62

LIST YOUR HOUSES WITH US.
LOUIS P. SHOEMAKER
1719 K St. N.W. NA. 1166.

Real Estate Loans 62A

CHAS. S. SHREVE, Real Estate, 1001 15th St. N.W. NA. 2336. First Mortgage Loans.

MONEY ON SECOND TRUST.
We will buy second-trust notes. D. C., nearby Md. or Va. Reasonable rates.
NATIONAL MORTGAGE & INVEST. CORP.
1312 New York Ave. N.W. NA. 5833.

CONSULT US ABOUT YOUR
CONSTRUCTION LOANS
F. H. A. LOANS
TERM LOANS
Or about funds available for purchase of second-trust notes, without obligation.
REAL ESTATE MORTGAGE & GUARANTY CORPORATION.
1610 K St. N.W. NA. 1403.

Sale Cooperative Apts. 63A

2d-TRUST MONEY We Have Ample Funds for Purchase Of Notes Secured on RESIDENCES APARTMENTS BUSINESS and INVESTMENT PROPERTIES.
THE AMERICAN COMPANY.
807 15th St. N.W. NAtional 8032.

Sale Investment Property 65

ARLINGTON—9-unit apt. bldg. Just completed and fully rented. $37,000. Conv. to bus, stores, schools, churches. Charmingly colonial and modernistic in design; living rm., bedrm., kit., dinette and bath; neatly equipped. Venetian blinds. 1941 Frigid. refrig., gas ranges, cabinets with sinks, kit. ventilating outlets; laundry facilities; 1941 washer and dryer lockers in base.; ample storage in attic with disappearing stairway. Will pay 20% on investment. J. Osmund Bryant, Ox. 2667, for appt.

NEW 2-FAMILY APTS.
Semi-detached full cellars, recreation room, rear concrete porches, screened. Rented. Monthly income, $110. $9,250.
STEUART BROTHERS, INC.
District 2434. GEorgia 9012.

BRICK HOUSE for INCOME
$3,850!
A fine six-room and bath house on K st. nw., just off N. Cap.; should easily rent for $43 per month. $3,250 loan available. See Mr. LaVine, eves., TA. 1444.
R. A. HUMPHRIES
808 N. Capitol. Realtor. NAt. 6730.

Sale Houses 66

ACT QUICK—Center-hall, $12,000, 3 bedrooms, 2 baths, 2-car garage; Shepherd Park; truly a bargain. Call Mr. Tucker, ME. 2525 or RA. 1044.

BROOKDALE—Detached brick, practically new, 6 rooms and bath, large lot, automatic heat, garage; $9,500. A. D. CRUMBAUGH, 4908 Wisc. Ave. WO. 1-3-8-4

BURLEITH, 1934 38th st. nw., near Western High—Rec. rm., sleeping pch.; $7,950. Like new; Cooley-built home; 3 bedrms.; oil heat, gar.; wooded lot. WO. 9309.

BUY HOMES built during depression and save $2,000 to $3,000 on house; as income producer pays better than first mortgages. FULTON R. GORDON, 1427 Eye St. N.W. DI. 5230.

DETACHED HOME near St. Gabriel's Church and school. Six excellent rooms, front porch; hot-water heat with oil burner, elec. refrigerator; 2 garages; owner's family grown smaller, has priced to sell at only $6,950.
SHANNON & LUCHS CO.
1505 H St. N.W. NA. 2345.

FOXHALL VILLAGE N.W.—Semidetached, 6 rms., 2 baths, 2 fireplaces, rec. rm., sleeping porch, auto. gas heat. EM. 2654.

HOUSE located in desirable nw. section, 6 rooms, bath, 2 screened porches, h.-w. h., completely redecorated. $350 cash, balance like rent. Owner. RA. 6426.

LET US SELL or RENT YOUR HOUSE. JAMES E. TUCKER. 907 15th St. N.W. ME. 2525 or RA. 1044.

OWNER leaving city; beautiful home on Wyoming ave. bet. 18th and 19th sts.; 11 rms., 3 baths; oil burner; insulated; 2-car brick garage; Colonial front porch; full basement with bath; priced very reasonable, including furniture; can be inspected by appointment.
INTERSTATE BANKERS CORP.
Woodward Bldg. RE. 2750. Mr. Drain.

ORIGINAL COLONIAL FLOUNDER HOUSE, 321 South Lee st., Alex., Va.—Completely restored; 4 bedrms., 2 baths, 4 open fireplaces, random width flooring, new oil h.-w. heat system; lovely planted garden; $8,500. ALex. 2956.

PETWORTH, D. C.—7-room house with all modern improvements; $7,000. J. A. MOSS, 729 Shepherd st. nw. GE. 7671.

ROOMING house near Thomas Circle; fine old brick residence with 16 rooms and 4 baths, within walking distance of Government departments.
W. C. & A. N. MILLER DEVELOPMENT CO.
1119 17th St. N.W. DI. 4464.

WOODMOOR, MD.—5-room bungalow with fireplace on large wooded lot. $7,000. R. E. Moss, 209 Hillmoor dr. SH. 6333.

SEE OUR SALES LIST.
BOSS & PHELPS.
1417 K St. N.W. NA. 9300.

Sale Houses 66

BRIGHTWOOD—REDUCED
$5,650 Hamilton St. N. W., near 6th. Five rooms, bath, enclosed porches, gar., etc. Beautifully reconditioned. Call till 9 p. m.
LEO M. BERNSTEIN & CO. ME. 5400

CRESTWOOD
Bordering Rock Creek Park
1731 SHEPHERD ST. N.W.
A striking new home of 7 rooms, 2½ baths, including breakfast nook, library, 3 bedrooms, 2 baths, recreation room, maid's room and lavatory. Built-in garage. Delightful surroundings with conveniences nearby.
OPEN & LIGHTED DAILY & SUNDAY
Out 16th St. N.W. to Shepherd St., left 1½ blocks to property.
J. WESLEY BUCHANAN. ME. 1143.

SILVER SPRING, MD.
6-room, 2-bath brick home. Screened porch, oil air-conditioned heat, attached garage; slate roof; beautiful wooded corner lot; reasonable price and terms.
SILVER SPRING REALTY.
8632 Colesville Rd. SH. 7162.

$6,250
200-210 36TH ST. S.E.
New semidetached bricks of 5 rooms (2 bedrooms) and tile bath. Full basements, automatic heat. Can be financed through FHA or other plans.
OPEN & LIGHTED DAILY & SUNDAY
Out Pa. Ave. S.E., across new bridge to Minnesota Ave., left on Minnesota to 36th St. and homes.
J. WESLEY BUCHANAN. ME. 1143.

HOME OR INVESTMENT
NEAR CONN. AND NEBRASKA AVES.
Just 3 years old, this modern 6-room, 2-bath semidetached house is offered below cost of reproduction. It also includes inclosed and heated 1st-floor porch, built-in garage and space for recreation room. Automatic heat. Now rented for $75 per month. The price is $7,650.
FRANK S. PHILLIPS DI. 1411

$5,950
One of those attractive homes on Owen Place, just off West Virginia Ave. N.E. 7 rooms, bath, oil heat, electric refrigeration; screens, weatherstrips; built-in garage.
L. T. GRAVATTE
729 15th St. Realtor. NA. 0753.

CHEVY CHASE, D. C.
4 BEDROOMS—$6,750
6217 WESTERN AVE. N.W.
Attractive detached bungalow-type home with two bedrooms and bath on first floor, two bedrooms upstairs. Two porches. Fireplace. Hardy trees and shrubbery. An excellent opportunity in an unsurpassed location. Easy terms.
OPEN & LIGHTED DAILY & SUNDAY
3 blocks east of Chevy Chase Circle between Stuyvesant and Tennyson.
J. WESLEY BUCHANAN. ME. 1143.

COLORED SACRIFICE
$5,950 Buys this attractive Colonial brick, near 15th & H N. E., 6 lovely rooms, bath, h.-w.h., porches, etc. Recond. Terms. Call 'till 9 p. m.
LEO M. BERNSTEIN & CO. ME. 5400

COLORED—Near 13th and R nw.; 7 rms., h.-w. h., cellar, gar., $6,950. DE. 1160.

COLORED—Near 15th and You sts. nw.; 6 rooms, hot-water heat, garage, $5,950. Your terms. Call DEcatur 1160.

Wanted—Houses 67

CASH for houses, brick or frame, white or colored; D. C. only; immed. settlement. E. A. Garvey, DI. 4608, 1126 Vt. ave. nw.

CONSULT AND DEAL WITH A REALTOR. We can obtain the best cash price for your D. C. property, large or small—white or colored. 808 N. Cap. R. A. HUMPHRIES. NA. 6878.

Sale Lots 69

ARLINGTON—18 choice residential lots with all improvements, incl. sidewalks. A wonderful opportunity for those who wish to build in spring or summer. Will sell 1 or all for $800 each. Terms to suit purchaser. Glebe 0434 after 6 p. m.

BEAUTIFUL home sites, ⅓ to ½ acre lots at 3 cents per square foot in a restricted subdivision. Terms. $50 down and $20 month. Roberts E. Latimer. GE. 1270.

LARGE bldg. site near Univ. of Maryland Restricted area. W. C. Clay, WA. 2138

Suburban for Sale 70

ARLINGTON—Beautiful 6-room brick home, 3 bedrooms, 1½ baths, 10c bus. Only $8,750. Terms. RALPH CRAIN, 4309 Lee Hwy. CH. 3259—OX. 2191.

BARGAIN AT $6,950—6-room, 3-bedroom home (1 bedroom, first floor); oil heat, slate roof, garage; close to buses, schools, stores; 2 blocks from Georgia ave.; convenient terms.
SUBURBAN REALTY CO. SH. 4181.

BARGAINS in 7 small country homes; all modern; $3,000 to $7,950. John Burdoft, Colesville, Md. Ashton 3846.

DO YOU WANT an exceptionally well-built Colonial brick home in restricted residential section of Arlington? On secluded wooded lot. Oil heat, air-cond., rec. room with fireplace; lav. first floor; built-in garage; convenient to everything; 15 minutes from D. C. Offered at very attractive price. 1511 Edison st. (turn right, off Wash. blvd., 1½ blocks). CH. 5057.

GREENWAY DOWNS, Falls Church, Va. New brick colonial, 3 bedrms., large liv. rm., din. rm., built-in china closets, kit., inclosed back pch.; oil air-cond. heat, attached gar.; conv. location. Price and terms reas. Owner. Falls Ch. 1922.

MT. RAINIER—New, 6 rms., 1½ baths; a. m. i.; oil heat; gar.; fine location; nr. schools; $6,950; $500 cash; balance like rent. Call Owner for appt., WA. 6236.

NEARBY VA.—A rare opportunity; brick home, less than year old; 3 unusually lge. bedrms.; $7,250, easy terms. JA. 1866.

NEARBY VA., 10c bus. Frame bungalow, splendid condition, 4 rooms and bath, 1st floor; 2 rooms, 2d floor; basement; oil burner, garage. Rents $50 a month. Price, $4,750. A good investment. J. A. BAKER & CO., 1112 N. Irving st., Arlington, Va. CH. 0070. Closed Sunday.

NEARBY MD.—5 rooms, bath, hot-water heat, garage; easy terms. Call Albert Wienecke, Ardmore, Md. HYatts. 5234.

NEARBY VA. (HILLWOOD)—6-room brick Colonial, 2½ baths, knotty pine rec. rm., large attic, oil heat; recessed radiation; det. gar.; lot 70x200; restricted community; $9,950; $1,000 cash; $65 month. 108 Shady lane, Falls Church. CH. 8213.

NEW BUNGALOWS and homes of variety. Small cash, $50 mo. Consult us for home needs. Franklin Realty Co., SH. 8430.

ONE TO SIX ACRES, WITH ATTRACTIVE nearly new house of 5 rooms, 9 miles from Washington; large living room with fireplace, lavatory, bath; oil heat and basement; both bedrooms will accommodate twin beds; some of the land is cleared and there are trees around the house; price of house and 1 acre, $6,000; $1,000 down, bal. $45 per mo.; whole property, $8,000. See MASON HIRST, Annandale, Va., at the end of Columbia pike. Phone Alexandria 5812. Closed Sundays.

TAKOMA PARK, MD. (905 Carroll Ave.)—6-rm. bungalow, fine cond.; hot-water oil heat; auto. hot water. Large lot; nr. bus, stores; partly furn. if desir.; owner.

$4,950 TO $8,250—We are offering, within this price range, a choice of 27 new and reconditioned homes, all sizes and description, in Aurora Hills, Virginia Highlands, Oakcrest and Alexandria. Cannot be duplicated on present "defense" market. Apply Oakcrest Office, J. LEE PRICE, 2303 South Arlington Ridge rd. IVy 1272 or JAckson 1504.

SILVER SPRING, $6,950
New 6-room brick, 3 bedrooms and bath, large living and dining room, full basement, porch, fireplace. Near main shopping center and schools; fine residential section. Easy terms. Call MR. McCRACKEN, SH. 6461.

ARLINGTON—$5,950.
New brick bungalow; oil heat, full basement; small cash payment, balance like rent; located very desirably at 9th and Edison sts. CH. 4121-OX. 1248.

BETHESDA BARGAIN
Brick bungalow, 6 rooms and 2 baths (bedroom and bath on first floor), very large living room, dining room and beautiful kitchen; side porch, fireplace, oil hot-water heat; wooded lot; price and terms very reasonable.
SILVER SPRING REALTY.
8632 Colesville Rd. SH. 7162.

$375 DOWN
VIRGINIA BUNGALOW
Here is a Beautiful brick Cape Cod bungalow on a wooded lot. Ready in April. 22-foot living room with fireplace; full-sized dining room and kitchen. Both bedrooms large enough for twin beds. Screened-in porch; 9x10 sewing or child's room over porch. Oil heat, full-sized basement. Will accept above small down payment if you can pay $35 per month.
JAMES M. DOYLE
3501 North 15th St. CH. 1074.
1 Square From N. Wash. Blvd. at Illinois.

Sale Acreage 72

48 ACRES, located just out of the corporate limits of Falls Church, with nice stream of water running through it. Large trees, oak and pine; a very attractive old house site. This property would make a very high-class subdivision. Within 30 min. Wash. $300 per acre.
E. M. BRIDWELL.
Colonial Estates, East Falls Church, Va. Telephone Falls Church 1563

157 ACRES, located intersection Lee blvd. and Annandale rd., nearby Va., 8 miles from White House; frontage almost mile on Lee blvd.; can be divided to suit; sewers and water available.
M. LAZO, Exclusive Agent.
24 S. Glebe Rd., Arlington. CH. 7777.

Sale—Farms-Land 73

BARGAINS in farms, dairy farms; 850 acre up; Montgomery Co. and Howard Co. Burdoft, Colesville, Md. Ashton 3846.

UPPER MONTGOMERY CO., MD.—Farms, town and country homes and sites. SIDNEY THOMPSON, Rockville, Md. Phone Rockville 168 or 18-J.

$2,450-$17,500, reduced, terms, trade; rent Md., Va. within 40 mi. D. C. Estates, acreage, shore cottages, urban. N. E. RYON CO., 1216 N. Y. ave. NA. 7907.

$250 DOWN; $22.50 A MONTH—8 acres wooded land; unfinished house, will make 3 rooms. Near State road on gravel road. Suitable chicken farm. Small stream, holly and oak shade trees, elec.; 14 miles District. Indianhead Road. LI. 5441.

$8,500 BARGAIN—35-acre turkey and chicken farm; modern 6-room home; 2 streams; fronting on hard road; reas. terms. BURDOFT, Colesville, Md. Ashton 3846.

260 ACRES, Carroll Co., Md., 35 miles D. C., near Gaither, 1½ miles from Sykesville; convenient to main line of B. & O. Railroad and Route 40. Mansion house with 8 large bedrooms. Cottage and new barn, 54 by 34. House and cottage wired for electricity. Hard road entrance. Real bargain at $12,000. Francis J. Newman, Maryland Milling & Supply Co., Sykesville, Md.

FARMS FOR SALE
IN THE SHENANDOAH VALLEY OF VIRGINIA.
We have farms from 100 to 500 acres for sale at attractive prices and terms with low interest, also tourist homes and cabin camps.
Write or See
CALLISON & CO.
Echols Building,
STAUNTON, VIRGINIA

Farms, Acreage Wanted 73A

WANTED—5 acres good farm land within 12 miles of District; must be reasonable. Wells, COlumbia 4521.

WANTED—Farm with pasture, Montgomery Co. or Howard Co. Small dairy farm on hard road preferred. State price, location and full particulars by letter. O. B. Wearley, 5306 Reno road nw.

Sale—Shores, Waterfront 74

MODERN year-around cottages, FHA terms, $250 down and $25 per month, at historic Old Cedar Point, Md.
THE MARYLAND REALTY CO.
915 10th St. N.W. NA. 8095.

Real Estate Wanted 76

ARE YOU READY TO SELL? We will pay you in cash for your property; any location and condition. ATCO PROPERTIES, INC., 915 Eye st. nw. ME. 5800.

Business Opportunities 77

BEAUTY SHOP—Well-equipped; 4 operators; reas. rent; owner has other business. Price, $4,000; easy terms. OWENS REALTY CO. ME. 0486-7.

BEAUTY SHOP—Most unusual attractive proposition in Washington; store and apts. Free rent. Established 5 years; good residential neighborhood; will be sold to experienced and reliable party on easy terms. No telephone calls.
ROGERS REAL ESTATE.
604 F St. N.W.

BOARDING or rooming houses wanted at once. We have plenty of buyers for your furniture and business; any good location.
EDWIN L. ELLIS.
Capital's Largest Guest House Broker.
1010 Vermont Ave. Rm. 217. NA. 3310.

CAFETERIA with 22 rms., 6 baths; long lease; well-equipped; 2 large dining rooms. $2,000 handles.
OWENS REALTY CO.
1343 H St. N.W. (Rm. 410) ME. 0486-7.

CANDY SHOP—Good opportunity for fit person; owner ill. 5630 Georgia ave. nw.

GIFT SHOP—Georgia ave., in Silver Spring, Md.; reas.; owner ill. NA. 3287.

GROCERY STORE — Sell to first buyer. $800. Michigan 9416.

GROCERY STORE-meat market, Wisconsin ave.; receipts $450 week; $32.50 rent; will sacrifice. DI. 1163 or NO. 1805.

LUNCHROOM, catering to the high-class trade; 2 meals per day; reasonable rent; business very good; $500 cash, bal. terms.
ROGERS REAL ESTATE.
604 F St. N.W. NA. 8137.

RESTAURANT—Excel. location; good bus. for 15 yrs.; reas. 1244 11th nw. ME. 8632.

ROOMING HOUSE, near Dupont Circle—11 rms., 3 baths, gar.; rent, $85; income, $222. See this immed.; $1,250; terms. R. M. DeSHAZO, 1123 14th. NA. 5520.

Dogs, Cats, Pets 79

BOARDING—Heated kennels; reas. rates. Black Cocker puppies. Stud serv. Hollywood Kennels. Phone Hess, WAr. 1824.

Horses-Livestock 81

FOR SALE—30 head purebred Ayrshire cows in heavy flow of milk from 3 to 6 years old. 15 heifers from 3 mos. to 3 yrs. Some of the best bloodline. D. H. Wood, White Hall, Md. Phone Parkton 31-W.

RIDING, WORK HORSES, ponies, mules, saddles, bridles. Rear 736 12th st. se.

Sale Miscellaneous 83

DEALERS' ADS under this heading contain a firm name or a business address, or state the word "Dealer." Other ads are presumed to be from private individuals. Readers who find dealers masquerading in this column as private individuals are urged to report the matter to The Washington Post.

ANTIQUES—3, 4, 6 and 8 arm crystal chandeliers; 2-arm crystal wall brackets; beautiful pieces at side-street prices. MURRAY GALLERIES, 1724 20th st. nw. DUpont 1211.

BEDROOM suite, 5-piece walnut Italian renaissance; reasonable. EM. 8049.

BREAKFAST SET, Maple, 5 pc.; cost $23; used 3 mos. Sell, $15. RA. 8125.

CABINET-SINK, 42x20; complete with swing spout faucet and basket strainer; $30. J. BRENNER & SON, 2525 M st. nw. REpublic 2642.

CARBON PAPER, 300,000 sheets Government specifications; will sell small or larger lots; 500 sheets, $2.50. Manhattan Storage, 639 N. Y. ave. nw.

CLOCK—Grandfather's; guar.; $100. 3-pc. liv. suite, $35; lounge chair, $10. Lorraine Studios, 3520 Conn., Apt. 21. WO. 3869.

DINING ROOM SUITE, beaut. 9-pc., modern walnut, $35. 411 Garland ave., Takoma Park, Md. SH. 2316-J.

DISPLAY DRUGSTORE GLASS CASES, coffee urns, chairs, tables, stainless steel lunch counter; first-class condition; priced reasonable; 5 large glass-top poker tables. 319 Penna. ave. se.

ENTIRE FURNITURE of 3-room apartment; sacrifice for cash. LI. 9465.

FOUNTAIN, compressor, back bar, sink; formerly in luncheonette; sacrifice. Mr. Schneider, District 0822.

LAW BOOKS, Fed. 2d, 1-85; Fed. supp., 1-17; Fed. 2d Digest, thru 1936; Hughes, 1-16. A bargain for $115. TE. 3983.

ORGAN—Cabinet, solid dark rich oak, beautifully made by Carpenter Organ Co. Owner; reas. 2521 H st. nw. DI. 1947.

PIANOS FOR RENT—New and used Spinets, Consoles, small Uprights and Grands at low monthly rates. All money paid as rental applies on purchase price if you decide to buy later. NA. 4730, Kitt's, 1330 G st. nw. (middle of block).

PIANO—Slightly used, latest model Knabe spinet. Just like new, now for sale at a substantial saving over the new price. NAt. 4730, Kitt's, 1330 G st. nw. (middle of the block).

PIANO—Used; small size, full keyboard spinet in very good condition; $119; easy terms. New guarantee. NAt. 4730. Kitt's, 1330 G st (middle of the block).

PIANO—Used plain mahogany case Baby Grand, in good condition, $175; full 88-note keyboard; easy terms. NA. 3223. Jordan's, corner 13th and G sts.

REFRIGERATOR, G. E., 7 cu. ft., excellent condition. Cost $250, sell $90. EM. 1416.

REFRIGERATOR, G. E., 6 cu. ft., slightly used; cheap for cash. Md. Elec. Co., 106 Balto. Blvd., Hyattsville. WAr. 1975.

RUGS, new; carpet mill ends, sample rugs, stair runners. AT SPECIAL PRICES. DIENER'S, 1321 22nd st. nw. DI. 1878.

SECTIONAL BOOKCASE, used, U. S. Gov't purchase, 3 sections, top and base. Value $29.50; $9.50 each. H. Baum & Son, 616 E st. nw.

SEWING MACHS., $10 up; treadles, port., consoles; new machs. low as 10c a day; rents, repairs. 611 13th nw. NA. 1118.

STEEL and golden oak files, legal and letter size; 30 to choose from; card and blue print cabinets reasonably priced. Manhattan Storage, 639 N. Y. ave. nw.

Life's Darkest Moment

Sale Miscellaneous 83

TYPEWRITERS—Corona portable, $12.50. Rentals, $3 mo.; $7.50, 3 months. Central Typewriter, 923 G st. NA. 8129.

VACUUM CLEANERS—HOOVER, $12.95; EUREKA, $8.95; ELECTROLUX, $16.05; with att.; rebuilt and guar. like new 1 yr.
BEST BRANDS CO.
805 11th St. N.W. NAtional 7773.

WASHERS—Sale of discontinued models, Maytag, $44; Apex, $39; A B C, $37; Crosley, $35; Thor, $29; all complete with filler pump hose. 10 DAYS' TRIAL. Pay $1 weekly. The Piano Shop, 1015 7th st. nw. REpublic 1590.

WASHERS—Bendix; used; 2 de luxe and 3 standard models; terms. Mr. Storey, MIchigan 2950.

Coal, Fuel, Oil, Wood 83A

SEASONED—Mix $8 cord; oak, $10; sawed to order., del. Fair. 25-W-11. OX. 0788.

SCREENED Pa. lump, $9 ton; cheerfully carried in. Gichner Wells Coal Co., WAr. 1067.

COAL—SPECIAL PRICES!
Pocahontas Stove $10
Pocahontas Pea $8.10
Penna Buckwheat $9
Kindling wood .....$5.00 per cord
ALL OTHER GRADES ACCORDINGLY.
CARRIED IN FREE.
ARLINGTON COAL CO.
JACKSON 1880.

Cameras 83B

NEW AND USED CAMERAS—Camera repairing. FULLER & D'ALBERT, INC., 815 10th st. nw. Phone NA. 4712.

Miscellaneous Wanted 84

BETTER PRICES PAID for men's used clothing. Harry's, 1138 7th st. nw. Open evenings. Will call. District 6769.

CLOTHING—Highest prices paid for men's used clothing. Berman's, 1122 7th st. nw. ME. 3767. Open eve. Will call.

FURNACES, radiators, sinks, motors, tools. Block Salvage Co., 1074 31st nw. MI. 7141.

FURNITURE WANTED—We Buy Any Kind. Call us for quick results. FR. 7567.

GOLD OR PLATINUM JEWELRY AND SILVERWARE and GOLD TEETH, ANY CONDITION. WE PAY CASH. A. KAHN, INC., 48 YEARS AT 935 F ST.

HIGHEST CASH PRICES paid for furniture, gas ranges, household goods, stoves. I. C. Furniture Co., 1353 H ne. LI. 10321.

HOUSEHOLD FURNITURE—All kinds. Also antiques and merchandise. Prompt cash; satisfactory prices. Mr. Grady, NA. 2620.

NEWSPAPERS wanted; 40c per cwt. Books, magazines, 50c per cwt. Delivered, Wash. Rag & Bag Co., 215 L st. sw. DI. 8008.

SEWING MACHINES—We buy all types. Repair parts; vacuum cleaners repaired. 917 F nw. RE. 1900, RE. 2311. Open 'till 9.

Automobile Loans 88A

GET $10 to $500 on Any 1932-40 Car.
STATE FINANCE CO.
10th and H Sts. N.W. RE. 0246.

Wanted Automobiles 89

DRIVE to Crosstown Motors. Get absolutely more cash for your car in 5 min. 921 Bladensburg rd. ne., at New York ave.

CASH FOR YOUR CAR.
FEDERAL MOTOR SALES, INC.
2335 Bladensburg Rd. N.E. AT. 6728.

Trucks for Sale 97A

FORD—1937 "85" Pickup, $149. Our loss, your gain. Mr. Frank, 1620 Eckington place ne.

FORD $545
1939 Stake Truck. 158-inch wheelbase. Dual wheels, heavy-duty tires; mechanically perfect; a remarkable value and an asset to any business.
FRANK SMALL, Jr.
1553 Pa. Ave. S.E. Lincoln 2077.

WHITE tractor, 1938; Fruehauf trailer, 16 ft., closed; sell either. WA. 3366.

'38 INTERNATIONAL ½-Ton Panel........... $385
'39 CHEVROLET ½-Ton Panel Body........ $395
'37 CHEVROLET 1½-Ton Cab and Chassis........ $350
(The above trucks have been thoroughly gone over mechanically. Excellent tires; new paint and upholstery.)
'35 INTERNATIONAL 1½-Ton Flat Body....... $195
'35 FORD Panel; new motor.................. $100
'31 FORD Pickup.................. $75
INTERNATIONAL HARVESTER CO.
901 Bladensburg Road N.E.
Franklin 4300 Open Evenings

TRUCKS
'36 DODGE Panel $100
'36 FORD Pick-up $125
'38 FORD 112 w. b. Stake.... $375
'39 FORD ¾-ton Sedan Delivery.... $459
'40 FORD 1½-ton Panel, dual wheels $650
HILL & TIBBITTS
1114 Vermont Ave. N.W.
Nat. 9850

Sale—Automobiles 98

BUICK—1938 Century Trunk Sedan. Brewster green finish. Six-wheel equipment. Radio, many extras. One owner. Drive it and be convinced of its unusual value. Was $578. Today only, $498. LUSTINE-NICHOLSON. Your Chevrolet Dealer. Hyattsville, Md. WA. 0800.

BUICK $765
1939 Roadmaster 4-Door Sedan; black finish; white sidewall tires; radio and heater equipped; new fog lamps and defrosters; spotless throughout. Trade and terms. 30-day guarantee.
HYATTSVILLE BUICK
Hyattsville, Md. (Balto. Blvd.) WA. 4020.

BUICK—1937 Convertible Phaeton; radio, heater; good rubber; owner forced to sacrifice for low balance due on notes; stored rear of service station, 3d and Constitution ave. nw.

BUICK—1938 Model "41" Trunk Sedan. Very low mileage. Spotlessly clean inside and out. Excellent motor and tires. Ask to see and drive Used Car No. 331. Priced to sell immediately at only $495.
H. B. LEARY, JR., & BROS.
1321 14th St. N.W. HObart 4900.

Sale—Automobiles 98

BUICK—1938 4-Door Trunk Sedan. In excellent condition. A one-owner car. Only $479. Written guarantee for one year.
NORTHEAST MOTOR CO.
920 Bladensburg Rd. N.E. AT. 0200.

BUICK $675
1939 Century Sport Coupe. Model "66-S." Original black finish and spotless interior reflect excellent care. Motor like new. Excellent tires. Will be sold with our 30-day guarantee. Trade and terms.
HYATTSVILLE BUICK
Hyattsville, Md. (Balto. Blvd.) WA. 4020.

CADILLAC—1936 Touring Sedan; good condition; 30,000 miles. See at Jones' Garage, 1824 L st. nw. $550. DI. 6316.

CADILLAC—1936 4-Door Trunk Sedan. Excellent dark blue finish; your opportunity to own a fine car at a remarkably low cost Used Car No. 166. Priced to sell at only $5 down, balance at only $20.41 per month.
H. B. LEARY, JR., & BROS.
1st and N. Y. Ave. N.E. HO. 6012.

CHEVROLET—1939 Tudor Sedan. Black finish. Upholstery protected with seat covers since new. De luxe high-speed safety cord tires. Was $526. Reduced to $468. LUSTINE-NICHOLSON. Your Chevrolet-Olds Dealer, Hyattsville, Md. WA. 0800.

CHEVROLET—1937 De Luxe Town Sedan. Excellent gunmetal finish. Equipped with radio and heater. Very clean inside and out. Excellent mechanically. Reduced to only $329. Trade and terms.
STOHLMAN CHEVROLET
3307 M St. N.W. MIch. 1646

CHEVROLET $655
1940 Special De Luxe 5-Passenger Coupe. The all-purpose car that is so popular. In excellent condition mechanically and clean as pin throughout. Reduced for immediate sale to only $655. GMAC terms to suit your purse.
CHEVY CHASE CHEVROLET
7105 Wisconsin Ave. N.W. WI. 1636.

CHEVROLET—1938 De Luxe Town Sedan. Black finish, mohair upholstery. 30-day guarantee. Was $476. Save $50. Now $426. LUSTINE-NICHOLSON. Your Chevrolet-Olds Dealer, Hyattsville, Md. WA. 0800.

CHEVROLET $99 Down
1938 2-Door De Luxe Town Sedan. In exceptionally good shape. An economical, dependable car, with thousands of miles left. Radio equipped.
FRANK SMALL, JR.
1533 Pa. Ave. S.E. LI. 2077.

CHEVROLET—1939 Town Sedan; gray finish like new; motor thoroughly checked and fully guaranteed; rubber and interior perfect; truly a fine car for $495. Over 100 other fine cars at ARCADE PONTIAC, 1437 Irving st. nw. Adams 8500.

CHEVROLET—1937 Town Sedan. Beautiful two-tone finish. Mohair upholstery. Heater. Thoroughly reconditioned. 30-day guarantee. This car is as sporty as any 1941 model. See it, drive it today. $348. Big allowance, easy terms on balance. LUSTINE-NICHOLSON. Your Chevrolet-Olds Dealer. Hyattsville, Md. WA. 0800.

CHEVROLET—1939 Coupe. Original black finish. Ready for any test. Was $498. Save $60. Full price today only $438. LUSTINE-NICHOLSON. Your Chevrolet Dealer, Hyattsville, Md. WA. 0800.

CHEVROLET—1934 2-door; mechanic's special; first $50 takes. Mr. Frank, 1620 Eckington place ne.

CHEVROLET—1936 coupe. Excellent black finish. A very clean car in every detail. Excellent motor and tires. Ask to see Used Car No. 252. A real bargain at only $5 down; balance at only $16.89 a month.
H. B. LEARY, JR., & BROS.
1st and N. Y. Ave. N.E. HObart 6012.

CHEVROLET—1936 Sport Coupe. New metallic green finish. Washable mohair upholstery. All good tires. Powerful, quiet motor. $48 down, $15.40 monthly. Full price, $368. LUSTINE-NICHOLSON. Your Chevrolet-Olds Dealer, Hyattsville, Md. WA. 0800.

CHRYSLER—1940 New Yorker sedan. Equipped with fluid drive, overdrive, custom radio, custom heater. Excellent black finish. Spotlessly beautiful two-tone blue and gray upholstery. A "like-new" car in every detail. Reduced for immediate sale to only $1,095.
H. B. LEARY, JR., & BROS.
1321 14th St. N.W. HObart 4900.

CHRYSLER—1936 Coupe. Tan finish; very clean inside and out; good motor and tires. A real special at only $5 down, balance at only $20.41 per month. Used Car No. 240.
H. B. LEARY, JR., & BROS.
1st and N. Y. Ave. N.E. HO. 6012.

1939 CHRYSLER
Royal Sedan. Beautiful black finish; radio. Responsible party can take over notes. Mr. Steadman, HO. 5353.

CHRYSLER—1937 6-cylinder trunk sedan. Equipped with radio and heater. A very clean car in every detail, and the motor and tires are far above average. See and drive it today. Ask to see Used Car No. 291. Reduced for immediate sale to only $395.
H. B. LEARY, JR., & BROS.
1321 14th St. N.W. HObart 4900.

CHRYSLER $525
1937 custom-built Convertible Trunk Sedan. Equipped with heater. Practically new tires. In unusually fine condition in every respect. Originally cost about $5,000; today's special at only $525. Liberal trade and terms.
STANLEY H. HORNER, INC.
6th and Florida Ave. N.E. AT. 6464.

DE SOTO—1937 2-Door Trunk Sedan. Dark green finish; heater-equipped; a very clean 1937 car and the motor and tires are far above average. A real special at only $5 down, balance at only $21.11 per month. Ask to see Used Car No. 77.
H. B. LEARY, JR., & BROS.,
1st and N. Y. Ave. N.E. HO. 6012.

DE SOTO—1939 Coupe. The ideal car for either business or pleasure. Excellent motor, fine set of tires, spotlessly clean interior. A real bargain at our reduced price of only $525. Ask to see Used Car No. 329.
H. B. LEARY, JR., & BROS.
1321 14th St. N.W. HObart 4900.

DODGE—1939 trunk sedan. Excellent black finish. Used Car No. 323. This is an exceptionally fine used car and shows the careful treatment it has received from its former owner. A real buy at our reduced price of only $575.
H. B. LEARY, JR., & BROS.
1321 14th St. N.W. HObart 4900.

DODGE—1936 4-Door Trunk Sedan. Radio, heater. Excellent condition. Low mileage. Sacrifice. Drafted. RA. 2009.

DODGE—1937, Two-Door Touring Sedan. An immaculate car that is in the pink of condition throughout. Priced to sell at only $360. Thoroughly CHERNERIZED and fully guaranteed for your safety and comfort. Trade and terms arranged to make it easy for you to own this car.
CHERNER MOTOR CO.
1711 Florida Ave. N.W. HObart 5000.

DODGE—1940 Four-Door Touring Sedan. Cannot be told from new. Driven very carefully by one owner, who took only the best of care of this fine car. Appearance and performance that of a new car. Excellent tires. Beautiful finish and harmonizing interior. A rare bargain is only $719. Terms and trade.
STANDARD MOTOR SALES
1605 14th St. N.W. NO. 2298-NO. 1479.

Sale—Automobiles 98

DODGE—1936 De Luxe Trunk Sedan. Six-wheel equipment. Many extras. Original black finish. Winterized. 30-day guarantee. Only $38 down, $16.89 month. Full price, $278. LUSTINE-NICHOLSON. Your Chevrolet-Olds Dealer. Hyattsville, Md. WA. 0800.

DODGE $645
1939 4-Passenger De Luxe Coupe. In fine mechanical shape. Equipped with heater. This is an excellent value and an economical trouble-free car. Is backed by our 30-day guarantee. Trade and terms.
KAPLAN & CRAWFORD
3339 Chapin St. N.W. CO. 6740.
Washington's Oldest Dodge Dealer.

FORDS—1935-36-37-38 Coupes, Tudors and Fordors; a fine selection of these fully reconditioned cars as low as $7 down.
TOWN & COUNTRY MOTORS.
1707 14th St. N.W. MI. 6900.

FORD $19 Down
1937 De Luxe Fordor Trunk Sedan. Radio and heater. Original finish in nice shape, clean upholstery. All good tires and exceptionally good motor. Completely winterized. Liberal terms.
FRANK SMALL, Jr.
733 11th St. S.E. LI. 2077.

FORD—1940 Tudor Sedan. This car cannot be told from new. Excellent tires, motor, etc. See and drive this low mileage, one-owner car. Buy it with new-car terms and guarantee. Thoroughly CHERNERIZED for your safety and comfort. Only $579.
CHERNER MOTOR CO.
1711 Florida Ave. N.W. HObart 5000.

FORDS—1937 Tudors and Coupes. Each of these cars is immaculate and in exceptional running condition. All thoroughly CHERNERIZED and fully guaranteed for your safety and comfort. Only $29 down and $21.11 per month.
CHERNER MOTOR CO.
1711 Florida Ave. N.W. HObart 5000.

FORD—1939 Tudor Sedan. Original black finish, broadcloth upholstery, radio, many extras. $478. Big allowance on your car. Easy terms. LUSTINE-NICHOLSON, Your Chevrolet Dealer, Hyattsville, Md. WA. 0800.

FORD 1939 DE LUXE
2-Door. Beautiful black; heater. Responsible party can take over notes. Mr. Steadman, HO. 5353.

FORD $625
1940 De Luxe Fordor Sedan. Equipped with radio, heater, white sidewall tires, seat covers, etc. In perfect condition both mechanically and in appearance. Only $625. Trade and terms.
STEUART MOTORS
6th and New York Ave., N.W. NA. 3000.

FORDS—1936 Tudors and Coupes. Built for economy these cars are immaculate and in exceptionally good running order. Priced to sell. Only $5 down and $18.30 per month.
CHERNER MOTOR CO.
1711 Florida Ave. N.W. HObart 5000.

FORD—1934 Phaeton. Excellent black finish. This will make someone just the transportation that they have been looking for. Excellent motor and tires. Ask to see Used Car No. 334. Reduced for immediate sale to only $125.
H. B. LEARY, JR., & BROS
1321 14th St. N.W. HObart 4900.

FORD $129 DOWN
1940 De Luxe Tudor Sedan. Radio and heater, beautiful cloud-mist gray finish without a blemish, immaculate interior, excellent tires and a splendid motor. This is a one-owner car, comparable only to new. Liberal terms and trade.
FRANK SMALL, JR.
1349 Good Hope Rd. S.E. LI. 2077.

FORDS—1935 Coupes and Tudors. These immaculate cars will satisfy your need for low-priced, inexpensive to operate transportation. See them at once. Priced for quick sale. Terms to suit at only $5 down and $11.26 per month.
CHERNER MOTOR CO.
1711 Florida Ave. N.W. HObart 5000.

FORD $5 DOWN
1937 Two-Door Sedan. With original black finish. Equipped with heater. This car is in excellent shape and has many trouble-free miles left in it.
BOMBARD & WEINMAN
1358 Florida Ave. N.E. AT. 6818.

FORD—1935 2-door; radio, heater; balance due on defaulted contract takes it; only $99.50. 219 2d st. nw.

FORD 1940 DE LUXE
4-Door Sedan. Radio Beautiful green; low mileage, good tires. Responsible party can take over notes. Mr. Steadman, HO. 5353.

FORD—1933 2-door; mechanic's special; first $43 takes. Mr. Frank, 1620 Eckington place ne.

FORD—1934 Coupe. Original blue finish. Many miles of trouble-free transportation. $8 down, $9.15 monthly. LUSTINE-NICHOLSON, Your Chevrolet-Olds Dealer. Hyattsville, Md. WA. 0800.

FORD—1939 De Luxe Sedan. Has very low mileage and has received only the very best of care from its former owner. Any demonstration you desire. Ask to see Used Car No. 344. Drastically reduced for immediate sale.
H. B. LEARY, JR., & BROS.
1331 14th St. N.W. HObart 4900.

FORD—1936 2-door; $135 takes. We are too busy to recondition. Mr. Frank, 1620 Eckington place ne.

FORD—1939 De Luxe Tudor Sedan. Radio equipped. A-1 condition. Can be purchased for as little as $23.30 per month.
HANDLEY MOTOR CO.
3730 Georgia Ave. N.W. TA. 6062.

FORD—1937 2-Door Sedan. Black finish. Heater. Thoroughly winterized. Easy to start. $7 down, balance $16.89 per month. Guaranteed.
LEE D. BUTLER, INC.
1534 Penna Ave., S.E. AT. 4314.

FORD—1936 Coupe; must be sold at once; sacrifice; can arrange terms if desired; only $349. See Mr. Engbretson, 219 2d st. nw.

FORD—1940 De Luxe, 2-door; HEATER; unpaid balance sacrifice necessary due to unforseen circumstances. Mr. Frank, 1620 Eckington place ne.

FORD $550
1940 Tudor Sedan. In excellent condition in every respect. Very low mileage. Reduced to only $550 and can be purchased for as little as $8 weekly.
STEUART MOTORS
6th and New York Ave., N.W. NA. 3000.

HUDSON—1934 Rumble Seat Coupe. Dark blue finish; the motor is in tip-top condition and will make someone ideal transportation for many thousands of miles. Terms of only $5 down, balance at only $11.26 per month. Used Car No. 187.
H. B. LEARY, JR., & BROS.
1st and N. Y. Ave. N.E. HO 6012.

LA SALLE—1940 5-Pass. 4-Door Touring Sedan. Cadillac-built V-8 motor, torpedo Model 52; 2-tone gray finish; radio, fresh-air heater and defroster. This clean car certainly represents remarkable value. $975. C. C. C. Guaranty. Open evenings, closed Sundays.
CAPITOL CADILLAC CO.
1222 22d St. N.W. NAt. 3300.

LA SALLE $445
1937 Trunk Sedan. Excellent black finish. Equipped with radio and heater. Perfect motor and tires. A really smart buy at our reduced price of only $445. Liberal trade and terms.
STANLEY H. HORNER, INC.
6th and Florida Ave. N.E. AT. 6464.

LA SALLE—1940 5-Pass. 4-Door Touring Sedan. Cadillac-built V-8 motor, 6 disc wheels, white sidewall tires, gray finish extra large trunk, sliding sun roof, radio, heater and defroster. This clean car surely has everything; $975. C. C. C. Guaranty. Open evenings, closed Sundays.
CAPITOL CADILLAC CO.
1222 22d St N.W. NAt. 3300.

LINCOLN-ZEPHYR—1939 sedan. Excellent black finish, set off with fine set of white side tires. Motor is perfect and the car is spotless throughout. Reduced for immediate sale to only $695. Ask to see Used Car No. 249.
H. B. LEARY, JR., & BROS.
1321 14th St. N.W. HObart 4900.

LINCOLN-ZEPHYR $375
1937 Coupe with new green finish. This car is in excellent condition and is equipped with radio, heater and white sidewall tires. Sold with our 30-day guarantee. Trade and terms.
HYATTSVILLE BUICK
Hyattsville, Md. (Balto. Blvd.) WA 4020.

MERCURY—1940 Convertible Sedan in excellent condition and appearance; white-wall tires; selling to avoid mortgage foreclosure. See Mr. Summerville, 219 2d st. nw.

MERCURY—1939 4-door Sedan; pleasant blue finish, spotless interior, white-wall tires, radio and heater. A carefully driven one-owner car; $627.
TOWN & COUNTRY MOTORS.
1707 14th St. N.W. MI. 6900.

MERCURY $595
1939 5-Passenger Convertible Coupe in fine mechanical condition; a sporty looking year-round automobile with radio and heater. 30-day guarantee. Trade and terms.
PAUL BROS
5020 Wisconsin Ave. N.W. WO. 2161.

NASH $489
1939 De Luxe 2-Door Touring Sedan. Cloud mist gray; original finish. A spotless interior and unmarred exterior reflect excellent care. Liberal trade and terms.
FRANK SMALL, JR.
1349 Good Hope Rd. S.E. LI. 2077.

Sale—Automobiles 98

NASH-LAFAYETTE—1937 4-door Trunk Sedan. Radio, heater; private party; will sell for cash. Call EM. 1601.

NASH—1938 Lafayette 4-door Trunk Sedan. Beautiful desert sand finish. Equipped with new seat covers, radio and weather-eye air conditioning. Only $395. LOVING MOTORS—Your Packard Dealer. 2427 14th St. N.W. REpublic 0503.

NASH-LAFAYETTE—1936 2-Door Sedan. Original black finish; equipped with heater; excellent motor and tires. Ask to see Used Car No. 117. Terms of only $5 down, balance at only $13.37 per month.
H. B. LEARY, JR., & BROS.
1st and N. Y. Ave. N.E. HO. 6012.

NASH $295
1936 Ambassador "8" 4-Door Touring Sedan in new-car condition; original black finish; spotless throughout. Backed by our 30-day guarantee. Trade and terms.
UNIVERSITY MOTORS
College Park, Md. (Balt. Blvd.) Berwyn 482

NASH 1939 "6" 4-Door Sedan in excellent shape; spotless throughout; radio and heater.
PASANKO MOTOR SALES
College Park, Md. (Balto. Blvd.) WA. 3200.

NASH $367
1938 2-dr. De Luxe Trunk Sedan. This is a beautiful one-owner car. Will be sold with a 6-month guarantee. See us first. Name your own terms.
GARDINER MOTORS—Nash Dealer.
2627 Wilson Blvd. CH. 9181 or 9853.

OLDSMOBILE—1939 (70) Town Sedan Gunmetal finish. Many extras. A real bargain. Was $638. Priced for immediate sale, $548. Big allowance on your car. Easy terms on balance. LUSTINE-NICHOLSON, Your Chevrolet Dealer, Hyattsville, Md. WA. 0800.

OLDSMOBILE—1934 Closed Sport Coupe, Rumble; recently overhauled; full price, $110; terms. Harold, 1129 20th st. nw.

OLDSMOBILE—1938 "8" 2-Door Touring Sedan. This car has original gray metallic finish. Built-in factory radio, hot-water heater and electric clock. Thoroughly winterized. A Butler Bonded Bargain. Today only $437.
LEE D. BUTLER, INC.
1121 21st St. N.W. DI. 1216.

OLDSMOBILE—1936 "6" 2-door sedan. Black finish; clean interior; excellent motor and tires. This is the outstanding buy of the day at only $5 down, balance at only $20.41 per month. Ask to see Used Car No. 120.
H. B. LEARY, JR., & BROS.
1st and N. Y. Ave. N.E. HObart 6012.

OLDSMOBILE $495
1939 2-Door Touring Sedan; not a spot from bumper to bumper; dependable, trouble-free transportation at low cost; radio and heater. 30-day guarantee.
PAUL BROS.
5020 Wisconsin Ave. N.W. WO. 2161.

OLDSMOBILE—1939 (60) Town Sedan. Original black finish. Thoroughly reconditioned. Winterized. 30-day guarantee. Was $568. Save $70. Today only, $498. LUTINE-NICHOLSON. Your Chevrolet-Olds Dealer, Hyattsville, Md. WA. 0800.

PACKARD—1935 4-Door "120" Sedan. Refinished in popular Parkard green. Immaculate inside and out. Tires, motor, etc., above average. Only $275. LOVING MOTORS—Your Packard Dealer. 2427 14th St. N.W. REpublic 0503.

PACKARD—1938 convertible coupe; excellent condition; radio, heater. Must sell; $495 RA. 1200. Eves., SH. 6168.

PACKARD—1937 6-Cylinder 4-Door Trunk Sedan Beautiful gunmetal gray finish that looks like new. Excellent mechanically. Heater. Very good tires. Only $345. LOVING MOTORS—Your Packard Dealer. 2427 14th St. N.W. REpublic 0503.

1937 PACKARD
2-Door. Jet black finish; heater, radio; beautiful running condition. Mr. Steadman, HO. 5353.

PLYMOUTH—1935 Coupe. The ideal car for either business or pleasure; original black finish; clean interior; excellent motor and tires. Ask to see Used Car No. 49. Terms of only $5 down, balance at only $11.97 per month.
H. B. LEARY, JR., & BROS.,
1st and N. Y. Ave. N.E. HO. 6012.

PLYMOUTH—1936 De Luxe Four-Door Sedan A-1 condition throughout. Fully guaranteed. Easy terms. Only $15 down payment and the balance can be paid off at only $20 per month
STANDARD MOTOR SALES
1605 14th St N.W. NO. 2298-NO. 1479

PLYMOUTH—1936 Rumble Seat Coupe. Excellent original black finish; will make somebody an exceptionally fine car for either business or pleasure. Ask to see Used Car No. 127. Terms of only $5 down, balance at only $19.71 per month.
H. B. LEARY, JR., & BROS.,
1st and N. Y. Ave. N.E. HO. 6012.

PLYMOUTH $149 Down
1939 4-Door Touring Sedan with unmarred black finish; equipped with heater; has many thousands of miles of trouble-free transportation. Trade and terms. 30-day guarantee.
UNIVERSITY MOTORS
College Park, Md. (Balt. Blvd.) Berwyn 482

PLYMOUTH—1937 De Luxe 2-door Sedan. A-1 condition. Fully guaranteed. A bargain at only $325. All you need is $25 down payment and the balance at $5 per week. Don't miss trying this car out.
STANDARD MOTOR SALES
1605 14th ST. N.W. NO. 2298-NO. 1479

PLYMOUTH—1936 4-Door Sedan. Excellent aquamarine finish; very low mileage and a car that has had only the very best of care. Used Car No. 177. A real buy at only $5 down, balance at only $16.19 per month.
H. B. LEARY, JR., & BROS.,
1st and N. Y. Ave. N.E. HO. 6012.

PLYMOUTH—1937 2-Door Trunk Sedan Green finish. Will sell at wholesale today only. Was $378. Save $100. Now $278. LUSTINE - NICHOLSON. Your Chevrolet-Olds Dealer, Hyattsville, Md. WA. 0800.

PLYMOUTH—1940 4-Passenger Club Coupe Popular airwing gray finish with smart gray upholstery and interior. Equipped with excellent white sidewall tires that indicate the low mileage on this one-owner car. Radio and heater. Only $125 down and the balance can be arranged to suit you.
85 Others From Which to Select.
TOM'S AUTO SERVICE, INC.
One of Washington's Leading Chrysler and Plymouth Dealers.
637 N St. N.W. MIch. 2400.

PLYMOUTH—1940 de luxe sedan. Excellent dark blue finish. This car is just like new in every detail. Motor and tires are excellent. Ask to see Used Car No. 332 Priced to sell immediately at our reduced price of only $645. Trade and terms.
H. B. LEARY, JR., & BROS.
1321 14th St. N.W. HObart 4900.

PLYMOUTH—1938. Two-Door Sedan. A fine car in every respect. See and drive this car. Compare for appearance, performance and price. Thoroughly CHERNERIZED and fully guaranteed for your safety and comfort. Only $419. Trade and terms arranged to suit you.
CHERNER MOTOR CO.
1711 Florida Ave. N.W. HObart 5000.

PLYMOUTH—1938 Station Wagon. In very clean condition in every respect. Has low mileage and has received only the very best of care. Excellent motor and tires. Reduced for immediate sale to only $445. Ask to see Used Car No. 317
H. B. LEARY, JR., & BROS
1321 14th St. N.W. HObart 4900.

PONTIAC—1938 "6" 4-Door Touring Sedan. Heater, seat covers, beautiful gray finish, all-steel body, hydraulic brakes for your safety, good tires, A-1 mechanical condition. A Butler Bonded Bargain. Today only, $447.
LEE D. BUTLER, INC.
1534 Penna Ave., S.E. AT. 4314.

PONTIAC—1936 "6" Convertible Coupe, excellent condition; will sacrifice for balance owing. Mr. Frank, 1620 Eckington place ne.

Pontiac—Substantial Saving
1941 "6" Custom 4-Dr. Trg. Sedan. This is a company official's car, with air-conditioned heater, de luxe, vacuum antenna, custom seat covers. This car has never been titled and is offered with a new-car warranty. On display at 22d and N sts. nw.
McKEE PONTIAC
22d and N Sts. N.W. MEt. 0400.

STUDEBAKER — 1934 "6" Convertible Coupe. Light blue finish; right-hand drive; in A-1 condition in every respect. Used Car No. 290. A real special at only $5 down, balance at only $13.37 per month.
H. B. LEARY, JR., & BROS.,
1st and N. Y. Ave. N.E. HO. 6012.

STUDEBAKER—1937 (8) Coupe. Original black finish. Full price, $278. $28 down $17.59 month. LUSTINE-NICHOLSON. Your Chevrolet-Olds Dealer. Hyattsville. Md. WA. 0800.

STUDEBAKER $5 DOWN
1935 Dictator "6" 2-Door Sedan. New tires; original finish. Equipped with radio and heater.
BOMBARD & WEINMAN
1358 Florida Ave. N.E. AT. 6818.

STUDEBAKER—1936 Coupe. Excellent black finish; equipped with radio and heater. Ask to see Used Car No. 37. Terms of only $5 down, balance at $18.30 per month.
H. B. LEARY, JR., & BROS.
1st and N. Y. Ave. N.E. HO. 6012.

STUDEBAKER $575
1939 Commander 2-Door Cruising Sedan with trunk; equipped with climatizer; in new-car condition; not a dent from bumper to bumper; sold with new-car guarantee.
College Park Auto Place
College Park, Md. (Balto. Blvd.) WA. 0880.

Sale—Automobiles 98

TERRAPLANE—1936 2-door; must be sacrificed today; only $65; good rubber. 219 2d st. nw.

TERRAPLANE—1937 Trunk Sedan. Beautiful maroon finish, broadcloth upholstery. One-owner car. Don't let the price mislead you—this is the unusual buy you have been looking for. Was $368. Save $70. Now $298. Big allowance on your car, easy terms on balance. LUSTINE-NICHOLSON. Your Chevrolet-Olds Dealer, Hyattsville, Md. WA. 0800.

WILLYS—1939 De Luxe Sedan. Original green finish, mohair upholstery. Thoroughly reconditioned. 30-day guarantee. Save $50. Was $348. Today only, $298. LUSTINE-NICHOLSON. Your Chevrolet-Olds Dealer, Hyattsville, Md. WA. 0800

OUT OUR WAY—
WE TRADE YOUR WAY.
McMAHON CHEVROLET.
6323 Georgia Ave. N.W. GEorgia 0100.

For a Better Used Car.
ADDISON CHEVROLET.
1522 14th St. N.W. HObart 7500.

Dependable Used Cars.
BARRY-PATE.
1130 Conn. Ave. DI. 4300.

SEE US FOR A BETTER DEAL.
LEO ROCCA, INC.
4301 Conn. Ave. EM. 7900.

'39
PLYMOUTH
2-Door Trunk Sedan.
Very low mileage.
$449
GARDNER-STUART
5th & Florida Ave. N.E
LI. 8138

3 REAL BUYS WHOLESALE
'39 FORD Tudor del. Trunk, Radio, Heater $440
'37 FORD Tudor Sedan $160
'36 CHEVROLET del. 2-door Trunk........ $180
L. P. STEUART, Inc.
1725 Rhode Island Ave. N.E.
DUpont 7343

OURISMAN
21ST YEAR
CHEVROLET
QUALITY USED CARS
625 H ST. N.E.

BEST USED CAR BUYS IN WASHINGTON
$9 DOWN
Includes Tags and Title Month
'34 CHEVROLET Coach $7.84
'34 FORD Tudor $9.86
'35 FORD Roadster $9.15
'36 FORD Tudor $18.30
'36 Pontiac 4-Dr. Trunk Sedan. $20.41
'37 FORD Tudor $21.11
PARKWAY MOTOR CO.
OPEN TIL 10 P. M.
3040 M ST. N.W.

ZELL
SINCE 1902
A Name You Can Trust

'41	Dodge Business Coupe. Fluid drive	$750
'40	Packard Trunk Sedan. Radio	$845
'39	Packard Trunk Sedan. Radio and heater	$675
'39	Pontiac "6" Club Coupe	$535
'39	Crysler Trunk Sedan. Radio. Heater. 6-wheel..	$595
'39	Dodge De Luxe Sedan. Radio and heater	$575
'38	Packard "6" Trunk Sedan. Heater	$495
'38	Buick "61" Trunk Sedan. Radio, heater, 6-wheel..	$495
'39	LaSalle 2-Door Trunk Sedan	$650
'39	Crysler Royal Bus. Coupe Radio and heater	$570

Zell Motor Car Co.
Packard Distributor.
24th & N Sts. N.W. REpublic 0145
Open Evenings and Sunday.

EVEN IN 1914
'Trew' meant Confidence!

1937	Chev. Dlx. 4-Dr. Sed. (radio-htr.)	$375
1938	Olds Club Coupe	$495
1938	Dodge De Luxe 4-Dr. Sedan	$480
1938	Plymouth De Luxe 4-Dr. Sedan, heater	$475
1940	Packard De Luxe 4-Dr. Sed. (radio)	$795

TREW MOTOR CO.

SUPERMAN — Superman Cleans Up — BY JERRY SIEGEL AND JOE SHUSTER

SEEING HIS FRIENDS' PERIL, SUPERMAN STREAKS DOWN BEHIND THE SPEEDING AUTO AND....
NOT ANOTHER INCH!
THE CAR HALTS AT THE CLIFF'S VERY EDGE!
IF I'D BEEN ONE SECOND LATER...!
MOVING AT TERRIFIC SPEED, SUPERMAN PULLS LOIS AND EUSTACE OUT OF THE CAR TO SAFETY....
SUPERMAN!
GEE! AM I GLAD TO SEE YOU!
I'LL BE RIGHT BACK — JUST AS SOON AS I DISPOSE OF THIS TRASH!

JOE PALOOKA — Blow by Blow Description — BY HAM FISHER

THE FIRST ROUND IS OVER GENERAL. IT WAS PALOOKA BY A MILE.
OH MY OH MY--- DOES IT LOOK AS THO' IT WILL GO THE LIMIT?
I'M AFRAID NOT SIR--- MAYBE THREE ROUNDS--- IT'S TERRIFIC SIR--- THERE'S THE BELL--
OH MY OH MY--- KEEP THE LINE OPEN--OH MY--DO YOU THINK--NEVER MIND--JUST KEEP REPORTING SERGEANT.

WINNIE WINKLE — Last Minute News — BY BRANNER

DEAR BILL: I UNDERSTAND YOUR COMMISSION AS FIRST LIEUTENANT HAS BEEN APPROVED BY WASHINGTON! WILL NOTIFY YOU OFFICIALLY AS SOON AS I HEAR! MEANWHILE, SUGGEST YOU GET UNIFORMS AND EQUIPMENT AS PER ENCLOSED LIST IMMEDIATELY! BEST OF LUCK, SINCERELY, YOUR OLD PROF, MAJOR WILKS
GOSH, I'VE GOT TO GET THOSE UNIFORMS, BUT WHAT WILL I USE FOR MONEY? WINNIE'S GONE FOR THE DAY WITH ALL THE FEW DOLLARS WE OWN IN THE WORLD!
NICK! I'LL GO SEE NICK! HE DOESN'T KNOW I'VE JOINED THE ARMY YET —
OH, WELL, SOMEONE WILL HAVE TO TELL HIM AND IT MAY AS WELL BE ME!

MR. AND MRS. — Putting His House in Order — BY ARTHUR FOLWELL AND ELLISON HOOVER

WELL! THERE'S ANOTHER HOLE. THIS WALL PAPER IS SO OLD IT JUST DRIES UP AND FALLS OFF
SEE THAT? NOW I SUPPOSE YOU'LL STILL SAY IT DOESN'T LOOK SO BAD
GEE, DID THAT HAPPEN TODAY? IT LOOKS FIERCE
SOMETHING'S GOT TO BE DONE. CAN'T HAVE CALLERS SEE A WALL LIKE THAT IN THIS HOUSE!
I'M GLAD YOU'VE COME TO YOUR SENSES AT LAST
(NEXT EVENING)
WELL, DID YOU STOP AND ASK THE WALLPAPER MAN TO SEND UP HIS BOOK OF SAMPLES?
NO, BUT I GOT A NICE FRAMED PICTURE. IT'LL JUST ABOUT COVER THAT SPACE

NAPOLEON AND UNCLE ELBY — BY CLIFFORD McBRIDE

JANE ARDEN — Too Easy — BY MONTE BARRETT AND RUSSELL ROSS

WHAT'S NEXT, CHIEF?
WE'LL HAVE TO GET OUT TO THE PLANE!
THERE SHOULD BE A ROWBOAT ALONG HERE—
THERE WILL BE NO TROUBLE HERE!
COME ON, STEIN—YOU'RE OUR HOSTAGE—IF PEDRO AND HIS GANG INTERFERES, IT'S CURTAINS FOR YOU!
REMEMBER, ONE WRONG MOVE BY PEDRO AND YOU'LL PAY FOR IT!
NICE GOING, JOHNNY—I THOUGHT THEY HAD US—IT WAS ALMOST TOO EASY!
TOO EASY IS RIGHT—THAT'S WHAT WORRIES ME!

Daily Cross Word Puzzle

ACROSS.

1 Branched
7 Table wine
13 Profit
14 Small hamper
16 Excite
17 Phosphate of lime
18 Total
19 Municipal police officers: Sp. Amer.
21 Dibble
22 Wing-like
24 Slow-creeping mollusk
25 Corn bread
26 Afterward
28 Curved line
29 Town in Canal Zone
30 Clover
32 Highest mountain
34 Britain's legendary king.
35 Wear away
38 Tells
40 Eras
44 Select part
45 Application
47 Dried tubers of East Indian orchids
48 Silent
49 Reprove
51 Flat: med.
52 Monosaccharide
53 Legend
55 Division of the Baltic Finns
56 Succession of notes
58 Kitchen
60 Elusive
61 Group of sponges
62 Overjoyed
63 Was in want

DOWN.

1 Uniform
2 Impart life to
3 Confronted
4 From a distance
5 Roman praenomen
6 Without end
7 Goblet
8 Coat fold
9 Genus of ducks
10 Rodent
11 Partially transparent mineral
12 Jockjaw
13 Volcanic rock
15 Rue
20 Swiss river
23 To expand again, as the currency
25 Incomplete
27 Course
29 Cozy
31 Fresh-water fish
33 English letter
36 Distant
37 Deceptive
38 Following exact words
39 Win out
40 Bird
41 Semiprecious stone
42 Testified
43 Garden implements
46 Toper
49 Sifter
50 Drench
53 Migrate
54 Finical
57 King of Judah
59 Turf

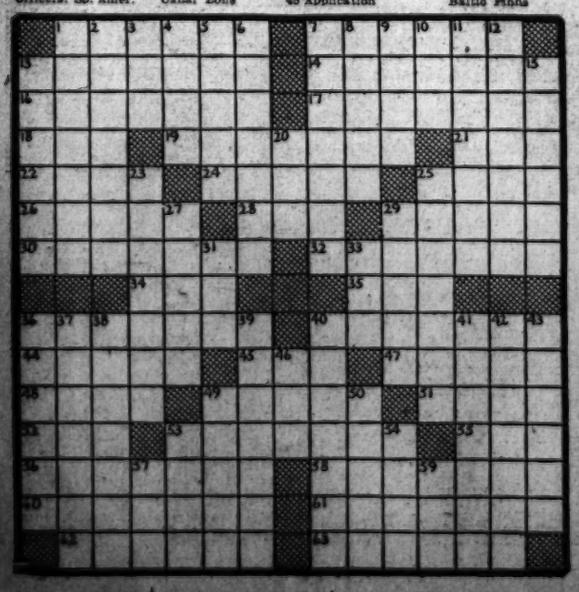

YESTERDAY'S ANSWER.

S	K	I	D		I	R	A	T	E		F	U	S	E
L	A	C	Y		T	A	M	I	L		E	N	O	W
A	L	O	N	G	S	H	O	R	E		T	A	L	E
P	E	N	A	L		S	E	C	R	E	T	E	S	
		M	A	M	A		S	T	A	R	T			
H	U	M	O	R	I	S	T		D	I	A	L	S	
O	N	E		E	X	P	O	R	T	A	T	I	O	N
A	D	A	H		E	I	M	E	R		A	N	N	O
R	E	S	O	U	R	C	E	F	U	L		E	G	O
D	R	U	M	S		S	E	C	O	N	D	E	D	
		R	E	E	D	S		R	E	T	E			
S	C	A	L	D	I	N	G		T	A	I	L	S	
L	O	B	E		C	A	L	I	F	O	R	N	I	A
E	L	L	S		T	R	A	C	E		E	T	O	N
D	A	Y	S		A	L	D	E	N		D	O	N	E

The working population of Italy is engaged 46 per cent in farming or fishing, 30 per cent in industry or mining, 8 per cent in commerce and 4 per cent in transportation.

Grin and Bear It

By Lichty

"You'd better buy it now!—Next year you may have to take a twin-motored training plane instead!"

Private Lives — By Edwin Cox

ANY BANANAS TODAY?
CELEBRITIES DO THEIR OWN FETCHING AND CARRYING IN FRANCE THESE DAYS. FAMILIAR SIGHT IN CANNES: MAURICE CHEVALIER, OF MUSI-COMEDY FAME, CYCLING TO THE STORE FOR HIS GROCERIES.

HORSE IN THE WHITE HOUSE

THIS HANDSOME TAIL ONCE FLOURISHED ON A RACE HORSE NAMED GLOSTER. BELONGING TO PRESIDENT ROOSEVELT'S FATHER. WHEN A TRAIN WRECK ENDED THE HORSE'S LIFE, THE OWNER'S SON HAD THE TAIL MOUNTED, NOW KEEPS IT IN HIS BEDROOM AT THE WHITE HOUSE.

TRADE IN your OLD AUTO RADIO

on a new 1941 Motorola AUTO RADIO

. . . Manhattan will give you top allowance for your old set when traded in on these Motorola new 1941 Motorolas.

. . . Manhattan is the only COMPLETE authorized sales, service and installation dealer.

Immediate Installation

. . . in Manhattan's own service department by a staff of factory-trained experts.

Prices Begin at $24.95

8 Models to choose from . . . all with VITA-TONE. Controls fit or match instrument panels of ALL cars

NO MONEY DOWN as low as 50c A WEEK

on Manhattan's easy finance plan. Manhattan takes care of all credit in its own finance department . . . no outside agencies . . . no red tape, no delays.

Open Evenings ... Sundays and Holidays until 1 P. M.

FREE PARKING

MANHATTAN AUTO & RADIO CO.

Both Sides of 7th Street at R Street N.W.

The Post Radio Highlights

2 p. m., WMAL—A typical American Campfire Girl will appear on the Streamline Journal hour, honoring the twenty-ninth anniversary of the Campfire Girls and their 280,000 members.

8, WJSV—Over a quarter of a million dollars are floating around looking for an owner. The Court of Missing Heirs will attempt to locate the rightful owner of a $225,000 estate, one of the biggest fortunes ever to come before the program.

9:35, WMAL—Another gory Inner Sanctum Mystery.

10, WMAL—And another hockey game at Riverside Stadium for sports fans who can't attend in person.

10:15, WINX—The strains of Pete Macias' music, broadcasting from the Lounge Riviera, should appeal to all who like Latin music, and who doesn't these days?

10:45, WOL—Attention, Vermonters! Rep. Charles A. Plumley, of the Green Mountain State, will give an address in honor of Vermont's 150th anniversary as a State, the first to enter the Union after the Revolution.

Tuesday, March 4 — Washington — Eastern Standard Time

	WMAL 470M 630KC	WRC 316M 950KC	WOL 229M 1,230 KC	WJSV 208M 1,460KC
6:00—Today's	Gordon Hitt'mark	The Dawn Patrol		Arthur Godfrey
6:15— Prelude	" "			" "
6:30— " "	" "	News		" "
6:45— " "	" "	Art Brown		News; Godfrey
7:00—News; The	" "	" "		Arthur Godfrey
7:15— Kibitzer's	" "	" "		" "
7:30— Club	" "	News—Compton		News—Compton
7:45—Earl Godwin	" "	Art Brown		Arthur Godfrey
8:00—Kibitzer's	News	" "		European News
8:15— Club	Gordon Hitt'mark	" "		Arthur Godfrey
8:30— " "	" "	Walter Compton		Magic Carpet
8:45— " "	" "	Art Brown		Arthur Godfrey
9:00—Breakf't Gang	Betty & Bob	" "		Nancy Dixon
9:15—Tonstchoo T.	Mary Mason	" "		American School
9:30—Breakfast	" "	Mrs. Northcross		of the Air
9:45— Club	" "	News—Compton		Bach. Children
10:00—News, Music	This Small Town	Jean Abbey		By Kath. Norris
10:15—Vic and Sade	Waltz Memories	Traffic Court		Myrt & Marge
10:30—Mary Marlin	Ellen Randolph	Keep Fit		Stepmother
10:45—Dr. Seys	Gaiety Light	Morning Concert		Wom. of Courage
11:00—On the Mall	Man I Married	News; Bercovici		Mary L. Taylor
11:15—Clark Dennis	Against the Storm	Melody Strings		Martha Webster
11:30—Wife Saver	Road of Life	Hits and Bits		Big Sister
11:45—Sing. Violins	David Harum	News—London		Aunt Jenny
12:00—Your City	News; Tunes	Tuneful Topics		Kate Smith
12:15— and Mine	Of Human Bon'ge	News—Compton		Girl Marries
12:30—National	Four Showmen	Luncheon Music		Helen Trent
12:45— Farm and	Devotions	Buckeye Four		Our Gal Sunday
1:00— Home Hour	Emma Otero	We Are Young		Life Beautiful
1:15—Bookends	Tony Wons	Edith Adams		Woman in White
1:30—News; Music	Clipper Ship	Government Girl		Right to Happ.
1:45—H. Harding	News; Music	I'll Find My Way		Road of Life
2:00—Streamlined	Church Hymns	News; Wakeman		Dr. Malone
2:15— Journal	Grimm's Daughter	Tony Wakeman		Joyce Jordan
2:30—U. S. Army	Valiant Lady	" "		Fletcher Wiley
2:45— Band	Light of World	" "		Home of the Brave
3:00—Divorce Orph.	Mary Marlin	News—Compton		Mary McBride
3:15—Honeym'n Hill	Ma Perkins	Tony Wakeman		Treasury Song
3:30—John's Wife	Pepper Young	" "		News; Studio 3
3:45—Plain Bill	Vic and Sade	" "		Elinor Lee
4:00—Mother o'Mine	Backstage Wife	News; Wakeman		Portia Faces Life
4:15—News; Music	Stella Dallas	Tony Wakeman		We, the Abbotts
4:30—News	Lorenzo Jones	Johnson Family		Hilltop House
4:45—Needle	Widow Brown	Tony Wakeman		Kate Hopkins
5:00— Network	Girl Alone	News—Compton		The Goldbergs
5:15— "	Lone Journey	Jimmy Allen		The O'Neills
5:30—Behind News	Jack Armstrong	Cocktail Capers		Gypsy Violins
5:45—Tom Mix	Life Beautiful	Capt. Midnight		Baines
6:00—Sports; News	News; Tunes	Sports Resume		News; E. C. Hill
6:15—Shadow Music	Streamliner	Hoagland's Orch.		Arch McDonald
6:30—Sen. Reynolds	Baukhage	News—Compton		News—Sullivan
6:45—LowellThomas	Streamliner	Syncopations		The World Today
7:00—Easy Aces	Fred Waring	Fulton Lewis, Jr.		Amos 'n' Andy
7:15—Mr. Keen	Alr Newsroom	Here's Morgan		Lanny Ross
7:30—Dream	Van Steedin's	Confidentially		Helen
7:45— House	Orchestra	Melodic Gems		Menken
8:00—Ben Bernie's	Johnny Presents	Wythe Williams		Court of Missing Heirs
8:15— Orchestra	" "	Selective Service		
8:30—Uncle Jim's	Horace Heidt's	Ned Jordan,		First Nighter;
8:45—Question Box	Treasure Chest	Secret Agent		Drama; News
9:00—Grand Central	Battle of	News, Music		We, the People
9:15 tral Station	the Sexes	Viennese Tunes		
9:30—News; Inner	Fibber McGee	American College		Professor Quiz
9:45—Sanc. Mystery	and Molly	Forum		
10:00—Riverside	Bob Hope	B. Gram Swing		Glenn Miller
10:15— Stadium	" "	Paul V. McNutt		Your Governm't
10:30— Ice	Uncle Walter's	Radio Guide		News
10:45— Hockey	Dog House	Rep. Plumley		Music for Madams
11:00—News	News; Sports	Newsreel from London		Master Works of Music
11:15—Music	Night Club	Williams' Orch.		Gene Krupa's
11:30— You	Koon's Orch.	Jurgens' Orch.		Orchestra
11:45— Desire	Breese's Orch.			

250W—WINX—1310KC

6:00—Wake Up With WINX	1:30—Resume; Tunes.	6:45—Community Chest
8:15 Newscasts	1:45—Melody Ramblings	7:00—News; Speed?
8:30—Fran Owen.	2:00—News; Remember?	7:15—Richard Eaton
9:00—News; Sincerely Yours	2:30—Just Relax.	7:30—News Views
9:30—Music and Life	2:45—WINX Auditions.	8:00—News; Symphony
10:00—News; Music & Life	3:00—News; Fun to Learn	8:30—Britain Speaks
10:30—His Majesty the Baby	3:30—Music Interlude.	8:45—Let's Dance
10:45—Army Band.	3:45—Friends School	9:00—News; James Lowe
11:00—News; Strayed, Stolen	4:00—News; by Request	9:15—House of McGregor
11:15—Nancy's Kitchen Table	4:45—Wings Over Washington.	9:30—Collegiate Notes
11:30—Traffic Court	5:00—News; Prelude.	10:00—Between Readings
11:45—Movie Man.	5:30—Key to Happiness.	10:15—Pete Macias' Orch.
12:00—Consolettes	5:45—Reggie Martin's News.	10:30—Back Home Hour.
12:30—Rumba Time.	6:00—Name the Band	11:00—News; Dream Time
12:45—Gospel Tabernacle.	6:15—Shirley Povich	11:30—News From London
1:00—News; Melodies.	6:30—Dinner Music.	11:35—Dream Time
		12:00—News Hilocks
		1:00—Sign Off

ADVERTISEMENT

Listen! with Glynn

It's to be supposed that every trade has its own peculiar worries. But it's a question whether any of them within the past few years have had the workouts which your average radio announcer has undergone in his attempts to pronounce correctly the outlandish names of towns and people who have been unfortunate enough to crop up in the war news.

First, you remember, there were the Ethiopian ones. Then the Chinese and Japanese, not to mention the Mongolian. Then came the Spanish. Next the Polish, with towns like Lwow. Czechoslovakia presented its labial problems. And now, of course, the announcers have all those beautiful tongue-twisters of Italian (?) Africa as well as of Indo-China. And Greece. And Albania.

The names have a faculty of being featured in the news without much, if any, advance notice, and it's really quite a problem.

CBS's way of solving the problem has been the appointment of a man whose sole job for the network is to see that the announcers get them right, or at least as right as a good American approximation can be.

He's Dr. W. Cabell Greet, Associate Professor of English at Barnard College, Columbia University, who now has classes at Columbia Broadcasting's headquarters in New York as well as at Columbia University.

And at the moment he's beginning to wonder just which is his full-time job.

Listen Tonight, "DREAM HOUSE," WMAL, 7:30 Every night, "DREAMTIME," WINX, 11:05

Tomorrow night, "G. U. vs. G. W. Basketball Game," WINX, 8:30

See *Wonderful Values in Midwinter FURNITURE CLEARANCE*

7th and H P. J. Nee Co. 1106 G St.

TODAY in Washington

Births

Bernard, Chester and Jennie, boy.
Brown, Robert and Mary, boy.
Collins, Claude and Ethel, girl.
Cooper, Jack and Grace, girl.
Feden, Irving and Violet, boy.
Flocks, Karl and Lorraine, girl.
Gaines, Robert and Eleanore, girl.
Hallion, Richard and Marie, girl.
Hammack, Gene and Minnie, boy.
Hagisin, Harry and Hazel, girl.
Hodges, Henry and Ruby, girl.
Hyhner, James and Everette, girl.
Koerner, William and Pollyanna, girl.
Ladd, Ralph and Elizabeth, girl.
Levenson, Jacob and Minnie, boy.
Loveless, Clarence and Mary, boy.
Lubin, Arthur and Rena, girl.
McCauley, Robert and Edith, boy.
Orrison, Charles and Belle, boy.
Pisciell, Joseph and Emilia, boy.
Richards, Wendell and Beryl, boy.
Schoonover, Lyle and Helen, boy.
Sheets, Charles and Emelia, boy.
Snellings, Emerson and Ruth, girl.
Swann, Thomas and Alice, girl.
Van Pelt, Howard and Maunde, boy.
Walton, Charles and Gertrude, boy.
Walker, Lovell and Lois, girl.
Williams, Earle and Evelyn, girl.
Zeoldon, Ernest and Margaret, boy.
Austin, Edward and Jessie, girl.
Baltimore, Henry and Cagie, boy.
Bland, George and Willie Mae, girl.
Brawner, Joseph and Ida, girl.
Calloway, Robin and Viola, boy.
Carter, Luther and Ernestine, boy.
Cheavers, Charles and Kathryn, girl.
Crockett, George and Emily, girl.
Fletcher, William and Frances, girl.
Gregory, Francis and Nora, boy.
Jackson, John and Ruth, boy.
Johnson, Joseph and Marion, girl.
Johnston, Virginius and Hazel, boy.
Jones, Herbert and Mary, boy.
Palmore, Henry and Marie, boy.
Payne, Ernest and Annie, boy.
Pearson, Walter and Helen, girl.
Robbs, Woodrow and Ethel, girl.
Thomas, John and Willie Mae, girl.
Thornton, Frederick and Erma, girl.
Wyatt, Wade and Margaret, girl.

Deaths

John J. Andrews, 82, 316 9th st. se.
Bessie B. Tyson, 62, Sibley Hospl.
William E. Crutt, 80, Sibley Hospl.
Louisa Mathaway, 78, Home for Aged and Infirm.
Newton L. Collamer, 76, Doctors' Hospl.
Simon Snyder, 71, Georgetown Hospl.
Jordan Jopo, 71, Vet. Adm. Hospl.
Frank Boswell, 70, Gallinger Hospl.
Charles Cooper, 64, Garfield Hospl.
Dora Wilver, 64, Gallinger Hospl.
Minnie L. Snyder, 61, 216 15th st. se.
Percival Kramm, 60, 8th & Mass. ave. nw.
Josie M. Richter, 57, 3720 Upton st. nw.
Virgie S. Daniel, 57, Sibley Hospl.
Levi F. Swarts, 53, Providence Hospl.
George Hahn, 51, Gallinger Hospl.
William H. Bailey, 49, 1148 Morse st. nw.
Abraham Cooper, 47, 618 Princeton pl. nw.
Mildred Chaconas, 45, Gallinger Hospl.
Daniel H. Henderson, 43, 416 2nd st. nw.
Murphy H. Hubbs, 38, Mid-City Parking Lot nw.
William L. Golden, 30, Providence Hospl.
Dorothy C. Hart, 30, 217 21st st. nw.
Robert Brown, 27 days, Children's Hospl.
Infant Jerolemon, 20 days, Sibley Hospl.
Infant Richardson, 5 hours, Gallinger Hospl.
William Thomas, 66, Gallinger Hospl.
Marie Watson, 61, 1736 T st. nw.
Boloman Johnson, 42, 327 M st. nw.
Herbert Fridgen, 28, Freedmen's Hospl.
Edna Brier, 28, 611 M st. nw.
Infant Garnett, 1 month, Gallinger Hospl.
Sheila Colbert, 1 month, Children's Hospl.
Baby Moten, 19 days, Children's Hospl.
Infant Harrison, 3 days, Gallinger Hospl.
Infant Baltimore, 2 days, Adams Hospl.
Infant Jones No. 1, 1 hour, Gallinger Hospl.
Infant Jones No. 2, 20 hours, Gallinger Hospl.

Applications for Marriage Licenses

Joseph Nardelli, 26, 717 Tenth Street Northwest, and Daisy Brunetta, 34, 1701 Sixteenth Street. The Rev. U. G. B. Pierce.

Joseph Anthony Francella, 21, 1413 I Street Northwest, and Mary Veronica Malafa, 18, 1614 Newton Street Northeast. The Rev. John S. Spence.

Miller Lee Brewster, 35, 606 B Street Southeast, and Nellie K. Halterman, 32, Broadway, Va. The Rev. C. E. Hawthorne.

Martin Misek, 26, Brooklyn, N. Y., and Hilda Doedt, 21, 1079 Montello Avenue northeast. The Rev. Zemach Green.

Leonard Morgan Biggs, jr., 24, 1346 Longfellow Street Northwest, and Janet Charlotte Graf, 19, 5814 Sixth Street Northwest. The Rev. Gerhard E. Lenski.

Alfonso Caballian Panes, 37, 920 I Street Northwest, and Naomi Beatrice McCorkle, 29, Huntington, W. Va. The Rev. William S. Abernethy.

Clifford Axel Edward Johnson, 24, 201 Ascot Place Northeast, and Margaret Clare McIntosh, 24, 5613 Eighth Street Northwest. The Rev. John J. Queally.

Andrew S. Apalins, 24, 5501 J Street Northeast, and Florence Daniels, 21, 918 I Street Southwest. The Rev. S. M. Morse.

Carter Oliver Stephens, 24, 1360 Eighth Street Northwest, and Virginia Clyde Stadler, 20, 1808 Ninth Street Northwest. The Rev. E. C. Smith.

Ernest Lee Barber, 29, Fairmount Heights, Md., and Elizabeth Johnson, 23, Cedar Heights, Md. The Rev. Spencer D. Franklin.

Rolando C. Vega, 22, 1312 Park Road Northwest, and Reba May Graves, 20, same address. The Rev. Frank T. Ridgeway.

Benjamin Meinert, 24, 1761 P Street Northwest, and Juanita M. Sorrese, 22, same address. The Rev. John C. Palmer.

Willie James Porter, 22, Anlander, N. C., and Margaret Louise Clyburn, 21, 407 O Street Northwest. Judge Nathan Cayton.

Joseph Barrett, 21, 27 K Street Northeast, and Irene Schofield, 18, 726 Fourth Street Northeast. Judge Nathan Cayton.

Willie Gray, 41, 1103 Eighteenth Street Northwest, and Lee Ethel Dean, 40, 1107 Eighteenth Street Northwest. The Rev. George O. Bullock.

James Clenton Brown, 18, 324 G Street Southwest, and Lucille Mary Jones, 18, 1132 New Jersey Avenue Southeast. The Rev. Hugh Cunahan.

James William Baymer, 22, 26 G Street Northwest, and Miss Mae Catchings, 21, same address. The Rev. Mr. Hawkins.

Joseph A. Ball, 28, 611 U Street Northwest, and Isabell Sarah Bain, 22, 909 T Street Northwest. The Rev. R. L. Rollins.

Clinton T. Carroll, jr., 30, 329 Sixty-first Street Northeast, and Lois Stanfield, 20, 407 Fifty-eighth Street Northeast. The Rev. Randolph Drew.

Edward G. Frazier, 33, Richmond, Va., and Inez Perkins, 28, same city. The Rev. Cecil B. LeGrange.

James H. Slottz, 21, 1305 Twenty-second Street, and Elizabeth Wooden, 21, 606½ Maine Avenue Southwest. The Rev. Nathan Cayton.

Alexander T. West, 26, Philadelphia, and Marie Hazill, 21, New York. The Rev. Raymond H. Firth.

Toby Lynn Rychlinski, 30, 4600 New Hampshire Avenue Northwest, and Liba Gottlieb Treseinska, 27, 134 Fifteenth Street Southeast.

Harold R. Newcom, 26, Walter Reed Hospital, and Sylvia Stanley, 24, 9626 Eastern Avenue Northwest. The Rev. Henry B. Wastcott.

Harry W. L. Marshall, 20, 48 V Street Northwest, and Eloise Cloud, 19, 1322 Sixth Street Southwest. The Rev. Jonas B. Miller.

Henderson Scott Dunn, 34, 6009 Nevada Avenue, and Anna Rae Bottis, 26, Dandridge, Tenn. The Rev. J. Hillman Hollister.

Aubrey W. Wayland, 23, Alexandria, Va., and Edith Lillian Hudson, 21, same city. The Rev. John W. Bustin.

Alton Greenwood, 24, Langley Field, Va., and Edith Eloise Vladeck, 21, 3203 Sixth Street Southeast. The Rev. C. L. Connor.

George Kaplan, 21, 3100 Warder Street, and Mabel Rock, 18, same address. The Rev. Norman Gerstendeld.

Clarence Raymond Brown, 28, 737 Butternut Street Northwest, and Eleanor Blackinton, 28, 1847 Plymouth Street Northwest. The Rev. Henry R. Weniock, jr.

John Linwood Newbey, 21, 48 I Street Northwest, and Lucy Moore, 22, same address. The Rev. John C. Ball.

John Ernest Schneider, 36, 3514 Thirty-third Street Northwest, and Elizabeth Katherine Lawe, 20, 5628 Fourth Street Northwest. The Rev. H. M. Hennig.

Arthur Julius Holmes, 27, 720 Rock Creek Church Road Northwest, and Jean Patricia Cannon, 25, 309 Maryland Avenue Northeast. The Rev. William F. Strieker.

Richard Gray McCauley, 24, 1709 P Street Northwest, and Isabella Anne Muni, 23, 1826½ N Street Northwest. The Rev. James A. Caulfield.

Arthur Murray Preston, 27, 1822 R R Street Northwest, and Elizabeth Persons McBride, 26, 3117 Bancroft Place Northwest. The Rev. W. N. Thomas.

Henry Hoffman, 20, Arlington, Va., and Helen Stepp, 20, 1904 Thirty-third Street Northwest. Judge Nathan Cayton.

Isaac Pickell, 22, 734 Newton Place Northwest, and Florence Rubin, 20, same address. The Rev. M. H. Levinson.

George David Mitchell, 28, Ridley Park, Pa., and Ila Jean Francis, McKinney, Tex. The Rev. Ernest E. Grosse.

Nathan Meyer Honik, 26, 930 Nineteenth Street Northwest, and Edith Krieger, 26, 1139 Twelfth Street Northwest. Judge Nathan Cayton.

Leslie Meadows, 36, 2131 N Street Northwest, and Culee Martin, 30, same address. The Rev. J. T. Harvey.

Marriage Licenses, Rockville

Jason E. Hartsell, 38, and Mary K. Jamiks, 36, both of Washington.

Melvin C. Holt, 21, and Mabel W. Allison, 18, both of Sterling, Va.

Joseph J. Bovey, 33, and Cora M. Geesman, 36, both of Waynesboro, Pa.

Robert F. Sickenbeck, 37, Toledo, Ohio, and Gertrude M. Cole, 34, Washington.

Blaine W. Gwatkin, 21, and Kathryn A. Neville, 20, both of Washington.

Ber Lee McCollum, 26, and Mary Di Nicola, 24, both of Washington.

Oliver Whipple Durfee, 24, Capitol Heights, Md., and Mary Jane Hoskins, 18, Washington.

John B. Owen, 30, Mount Rainier, and Mina J. Catton, 27, Washington.

James A. Winterstein, 24, and Catherine L. Hower, 19, both of Washington.

Robert N. Stilely, 24, and Ruby I. Alexander, 20, both of Washington.

Transfers

ARMY

Daley, Maj. Gen. Edmund L., to Ft. Sam Houston, Tex.
Collins, Maj. Gen. James L., to Puerto Rican Dept.
Brechemin, Col. Louis, jr., to Ft. Lawton, Wash.
Talbott, Col. Samuel G., to Wash., D. C.
Wildrick, Col. Meade, to West Point, N. Y.
Cairns, Lt. Col. Douglas W., to Ft. Riley, Kans.
Rush, Lt. Col. Clinton, to Los Angeles, Calif.

Infantry

Landrum, Lt. Col. Eugene M., to Ft. Lewis, Wash.

Infantry Reserve

Fisher, Maj. William H., to Ft. Benning, Ga.
Wurts, 1st Lt. Milton H., to Wash., D. C.
Blanchard, 1st Lt. Louis E., to Ft. Benning, Ga.
Lockhart, 1st Lt. Julian McM., to Camp Croft, S. C.

Quartermaster Corps

Bodner, Lt. Col. Wallace J., to Brooklyn, N. Y.
Mogan, 1st Lt. Adelion H., to Ft. Lewis, Wash.
Price, 2d Lt. William A., to Camp Polk, La.

Quartermaster Corps Reserve

Gordon, 2d Lt. Amos A., to Brooklyn, N. Y.
Munroe, 2d Lt. Joseph M., to Chicago, Ill.

Engineer Corps

Williams, Lt. Col. Robert C., to Camp Blanding, Fla.

Ordnance Department

Gibson, Lt. Col. Lewis M. Van, to West Henderson, Ky.
Washburn, 1st Lt. Ernest T., to Wash., D. C.

Ordnance Department Reserve

Demottie, Maj. Myron, to Wash., D. C.
Wurd, Maj. Seth, to Frankford Arsenal, Pa.
Stratton, Capt. Reginald H., to Utica, N. Y.
Bradley, Capt. Thomas H., to Aberdeen, Md.
Stackman, 1st Lt. Preston C., to Wash., D. C.
Hinton, 2d Lt. Rush C., jr., to Watertown, Mass.
Bird, 2d Lt. John R., to Boston, Mass.

Cavalry

Berthiaul, Lt. Col. Frank H., to Camp Claiborne, La.
Rogers, 1st Lt. Thomas J., to Columbus, Ga.

Field Artillery

Smith, Lt. Col. Albion, to Camp San Luis Obispo, Calif.
Hiers, Maj. George C., to Beloit, Wisc.

Air Corps

Wayland, Maj. Otto P., to Panama Canal Dept.

Signal Corps

Gillespie, Maj. Floyd T., to Camp Claiborne, La.

Signal Corps Reserve

Stone, Maj. Carrington H., to Fort Monmouth, N. J.
Thar, 1st Lt. Robert J., to Kelly Field, Tex.
Dukes, 2d Lt. William H., to Wash., D. C.

Medical Corps

Alexander, Maj. Samuel H., to Denver, Colo.
Waldrip, Capt. Oliver H., to Charlotte, N. C.
Kastner, 1st Lt., to Fort Meade, Md.

Medical Corps Reserve

Baldock, Capt. Donald J., to Washington, D. C.
Gilpin, 1st Lt. Burbi H., jr., to Edgewood Arsenal, Md.
Rosenfeld, 1st Lt. Robert T., to Washington, D. C.
Jacobson, 1st Lt. Seymour S., to Washington, D. C.

Coast Artillery Corps

Gates, 1st Lt. Valentine A., to Washington, D. C.

Specialist Reserve

McMenemy, Maj. Logan T., to Sacramento, Calif.

Finance Department Reserve

Stiefel, 1st Lt. Arthur A., to Hamilton Field, Calif.

Dental Corps Reserve

Fields, Maj. William H., to Denver, Colo.

Chaplain Corps Reserve

Slinger, Capt. Vincent K., to Spartanburg, S. C.
MacDwyer, 1st Lt. Patrick J., to Macon, Ga.

Chemical Warfare Service Reserve

30thCres, 2d Lt. John R., to Edgewood Arsenal, Md.

Medical Administrative Corps Reserve

Mizisin, 2d Lt. William R., to San Francisco, Calif.

Ship Movements

AT NEW YORK

Arrived Yesterday
Cherokee, from Jacksonville.
Ocoee, from Trujillo City
Exter, from Lisbon.
Imperial, from Valparaiso.

Arrive Today
Algonquin, from Miami.
America, from San Francisco.
City of Chattanooga, from Savannah.
Oriente, from Havana.
Robt. E. Lee, from Norfolk.

Arrive Tomorrow
Anitqua, from Havana.
Chiriqui, from Cartagena.
Seminole, from Jacksonville.

Sailing Today
Florence Luckenbach, for Manama

Sailing Tomorrow
No sailings scheduled.

Atlantic Clipper

AT NEW YORK

Arrived Yesterday
Dixie Clipper, from Lisbon, at LaGuardia Field, 7 a. m.

Arrive Today
Atlantic Clipper, from Lisbon, at LaGuardia Field, 7 a. m.

Departing Tomorrow
Dixie Clipper, from LaGuardia Field, for Bermuda, 8:30 a. m.

Departing Friday
Atlantic Clipper, from LaGuardia Field, for Bermuda, 8:30 a. m.

Departing Sunday
Yankee Clipper, from LaGuardia Field, for Bermuda, 8:30 a. m.

Pacific Clipper

AT SAN FRANCISCO

Departing Saturday
Honolulu Clipper, from San Francisco, for Honolulu.

Departing Sunday
California Clipper, from San Francisco, for Honolulu.

What's Going on and Where

Breakfasts

Early Birds, Willard Hotel, 8 a. m.

Luncheons

Touchdown Club, Lafayette Hotel, 12:30 p. m.
Vehicular Parking Ltd., Carlton Hotel, 12:30 p. m.
International Medical Society, Mayflower Hotel, 12:30 p. m.
Optimist Club, Mayflower Hotel, 12:30 p. m.
Civitan Club, Mayflower Hotel, 12:30 p. m.
Portsmouth Club, Hotel Annapolis, 12:30 p. m.
Women's National Press Club, Willard Hotel, 1 p. m.

Dinners

American Institute of Chemists, Wardman Park Hotel, 8 p. m.
Buffet Supper—C. I. Smith Co., Willard Hotel, 10 p. m.

Meetings

Columbia Heights Citizens Association, Francis J. Seitel, Engineer R. E. A., "A Subway the Solution to the D. C. Traffic Problem," Mount Pleasant Congregational Church, 1410 Columbia Road Northwest, 8 p. m.
Collectors Club, Branch 5, S. P. A., Thomson Community Center, 8 p. m.
Electrical Contractors Association of D. C., "The Navy Wires and the Navy Code," O. F. Kypta, General Electric sound-motion picture, "The Life of Thomas A. Edison," PEPCO Building, 8 p. m.
Vincent B. Costello Post, No. 15, American Legion, induction of new members by the 40-8 Ritual Team, Schneider's Cafe, 427 Eleventh Street Northwest, 8 p. m.
Washington Assembly of C. I. O. Auxiliaries, Ben Riskin, research director, Union of Mine, Mill and Smelter Workers, "Organization Drive in the C. I. O.," United Mine Workers Building, Fifteenth and I Streets Northwest, 8 p. m.
Botanical Society of Washington, Cosmos Club, 8 p. m.
Kappa Beta Pi Sorority, Mayflower Hotel, 8 p. m.
Stenographers, Typists and Bookkeepers, Hamilton Hotel, 8 p. m.
National Sorority, Hamilton Hotel, 8 p. m.
United Services Life Insurance Co., Carlton Hotel, all day.
Eastern Airlines, Carlton Hotel, 8 p. m.
D. C. Chapter Catholic Daughters of America, Willard Hotel, 7:30 p. m.
Executive Committee Tall Cedars of Lebanon, Willard Hotel, 7:30 p. m.
C. I. Smith Co., Willard Hotel, 8 p. m.
D. C. Funeral Directors, Willard Hotel, 8 p. m.
St. Charles Lay Alumni Association, Willard Hotel, 8 p. m.
Membership Classification Committee, Rotary Club, Willard Hotel, 8 p. m.
Washington Council Knights of Columbus, committee meeting, Willard Hotel, 8 p. m.

Lectures

F. J. Sheed, English publisher, St. Thomas More Parish Hall, Buckingham, Arlington, 8 p. m.

Conventions

American Society for Testing Materials, Mayflower Hotel.
American Association of Colleges of Pharmacy and Pharmaceutical Boards, District No. 2, Washington Hotel.

Exhibit

First Annual Hobby Show, Wardman Park Hotel, all day.

Dances

Department of Labor, Mayflower Hotel, 10 p. m.

Concerts

U. S. Navy Band Symphony Orchestra
U. S. Marine Corps Auditorium, Eighth and I Streets Southeast, 8:15 p. m.

Overture to opera "Prince Igor"...Borodine
"Capriccio Espagnol"...Rimsky-Korsakow
(a) Alborada
(b) Variazioni
(c) Alborada
(d) Scena e canto gitano
(e) Fandango asturiano
"Afternoon of a Faun"...Debussy
"Prelude"...Bach
"Serenade for string orchestra."...Tschaikowsky
(a) Piece in sonatine form
(b) Valse
"Wine, Women and Song"...Strauss
"First Symphony"...Shostakowicz
(a) Allegretto
(b) Allegro
(c) Lento
(d) Allegro Molto
The National Anthem.

SOLDIERS' HOME BAND ORCHESTRA
Stanley Hall, 8:30 P. M.

March, "Chimes of Liberty"...Goldman
Overture, "Life for the Czar"...Glinka
Rain'acto—
(a) "Love and Laughter" (Pizzicato number)...Cobb
(b) "Londonderry Air"...Morris
Excerpts from musical comedy, "Song of the Plains," Stothart
Popular numbers—
"In the Dim, Dim Dawning"...Hoffman
"In My Gondola"...Warren
Waltz suite, "Narcissa"...Kosmak
Finale, "Carry On"...Lake
"The Star-Spangled Banner"

Bridge Contract

Though opening leads have become standardized, there are still good players who have yet to learn the now accepted rules. Today's hand illustrates the importance of leading correctly, for the selection of the wrong card in this case allowed declarer to make his contract. It was contributed by S. S., who writes:

"Here is another commuter-contract hand that came up the other day just as we were pulling into Grand Central Terminal. Our opponents had a partial score of 60 points; neither side was vulnerable. In an incompleted rubber a game carries a bonus of 300 points, so the 'station hands' are sometimes bid rather desperately.

Today's Hand

Neither Side Vulnerable
East-West 60
SOUTH DEALER

♠ K Q 10 5
♡ K J 8 3
◇ 6 5
♣ 8 3 2

♠ 9 8 7 6 3	NORTH	♠ A 4
♡ 7 5 4	WEST / EAST	♡ 10 9 3
◇ K J 4		◇ A 10 9 8 7
♣ Q 9	SOUTH	♣ 7 5 4

♠ J 2
♡ A Q 6
◇ Q 3 2
♣ A K J 10 6

The bidding:

South	West	North	East
1 ♠	Pass	1 ♠	2 ◇
3 NT	Pass	Pass	Pass

Opening lead: K ◇.

"There is nothing I like better than to sneak over a game at no trump. That is my only excuse for bidding as I did on this hand. Perhaps I should have doubled two diamonds, but I was afraid they might make it. Besides, I knew that the opponent on my left always leads the best of his partner's suit, so I wasn't much worried about having my queen of diamonds caught.

"Sure enough, West led the king of diamonds, followed by the jack, which East let me take. It now looked as though a successful club finesse was the only way to make the hand so I played out my four hearts with that in mind. But on the fourth heart lead, East discarded a low club. I felt sure he wouldn't do this if he held the queen guarded, so I decided that the finesse would lose anyway and there was just a chance of dropping the queen.

"Of course that is what happened and the hand made four no trump for a score of 430 points (New York, New Haven & Hartford movable lapboard and nonduplicatable system)."

TERRY AND THE PIRATES — The Little Man, Etc., Etc. — BY MILTON CANIFF

...I THOUGHT THE DRIVER WOULD GET ME OUT TO THE OPEN COUNTRY! HE WAS TOLD TO BRING ME HERE!... IT'S A TERRIFIC RISK FOR BURMA TO TAKE!
OKAY— WHERE IS MADAME LUSTRE'S PLACE?
FOLLOW, PLEASE!
WON'T WE BE SEEN?
BIG TALK-TALK GOING ON!... ALL BUSY—NO SEE!
WINDOW'S UNLOCKED, OKAY! WISH I KNEW WHAT HAPPENS NEXT— SO I WON'T MISS MY CUE!
...NO ONE AROUND! GUESS I'M TO WAIT! —ARE YOU SUPPOSED TO STAY HERE TOO..? HE'S GONE!
MILTON CANIFF

MARY WORTH'S FAMILY — BY DALE ALLEN

FOUR O'CLOCK, AUNT MARY! I'VE JUST TIME TO REACH TED'S OFFICE AND INFORM HIM HE'S TAKING HIS WIFE OUT TO DINNER, FOR THE FIRST TIME IN MONTHS!
NOW, ENJOY YOURSELVES! I'LL TAKE GOOD CARE OF THE BABY, SUE!
IF THAT ARTIST, PAT, IS THERE, I HOPE HE'LL HAVE ENOUGH TACT NOT TO JOIN OUR LITTLE FAMILY PARTY!
DO YOU THINK TED WILL BE ASHAMED TO INTRODUCE THIS LITTLE HOMEBODY TO PAT?
YOU LOOK LOVELY! ..BUT I SORT OF WISH YOU HAD TOLD TED YOU WERE COMING DOWN TO MEET HIM!
DALE

DONALD DUCK — One Way to Wealth — BY WALT DISNEY

LOOK WHAT WE FOUND
IN OUR LIBRARY BOOK,
UNCA DONALD!
MAY WE BUY SOME...?
PIPE DOWN AND GIMME THAT BOOK AND YOUR LIBRARY CARDS!
PUBLIC LIBRARY
Copr. 1941, Walt Disney Productions World Rights Reserved.

MICKEY FINN — A Good Hunch! — BY LANK LEONARD

I DON'T MIND TELLING YOU, MR. PUPPIT— WHEN I GRAN THAT YOU HAD SENT OVER YOUNG NORAH LIGHT TO PROSECUTE FOR US, I WONDERED IF YOU REALLY WANTED TO SEND EARL TO JAIL!
ARE YOU INTIMATING THAT I—
I ONLY SAID I WONDERED, MR. PUPPIT! AFTER MICKEY'S UNCLE OWNEY HAD RISKED HIS LIFE TO GET OUR EVIDENCE, IT DID SEEM STRANGE THAT YOU—
I HAVE MR. LIGHT'S REPORT ON THE CASE, INSPECTOR! IF YOU HAD SUFFICIENT EVIDENCE, TEX EARL WOULD HAVE BEEN FOUND GUILTY! GOOD DAY!
GEE, JOHNNY—YOU PRACTICALLY TOLD HIM THAT YOU THINK HE LET TEX EARL OFF!
I DID IT FOR A REASON, MICKEY! I'VE GOT A HUNCH IT MIGHT START SOMETHING!
I'M WORRIED— I'M SURE THEY KNOW I DIDN'T WANT A CONVICTION AND IF—
LISTEN, PUPPIT! SUPPOSE YOU JUST FORGET ALL ABOUT IT— AND LEAVE BIFFALICK TO ME!

DIXIE DUGAN — Mother Hubbard's Cupboard — BY J. P. McEVOY AND H. J. STRIEBEL

YOU MEAN YOU'LL ACTUALLY GET $10,000 IF YOU CAN GET A DOG UP TO THE RADIO STATION?
YES, OFFICER — IN LESS THAN AN HOUR!
AND WHEN THEY GOT THERE...
THE DOG POUND IS BARE!
NOT A DOG IN SIGHT!
NO SIR! PEOPLE BEEN COMIN' IN ALL DAY, TAKIN' OUT ANY OLD MUTT THEY COULD GET. I CAN'T FIGURE OUT WHY!
DOG POUND

DON WINSLOW OF THE NAVY — Grade A — BY FRANK MARTINEK

BIG CHIEF WAHOO — BY SAUNDERS AND WOGGON

SCORPION HEADQUARTERS-LOS ANGELES
THAT SABOTAGE PLOT I'M PULLING IN WASHINGTON STARTS RIGHT HERE, ASMARA. COME ALONG, I'LL SHOW YOU.
SEE WHAT THESE AGENTS OF MINE ARE DOING?
EE-E-EK!! ARE THOSE SNAKES THEY'RE HANDLING?
DON'T BE SO SQUEAMISH. SURE THEY'RE SNAKES—RATTLESNAKES. THEY'RE "MILKING" THEM OF THEIR POISON
JUST TWO DROPS OF THAT VENOM CAN KNOCK ANY MAN LOW AND—HA! HA! A NAVAL HERO IS NO EXCEPTION.

KING OF THE ROYAL MOUNTED — See "King of the Royal Mounted" as a movie serial, Fridays, at Ashton Theater, Clarendon, Va.

MINNIE-HA-CHA SEEMED CONSIDERABLY CUT UP WHEN YOU TOLD HER GOODBYE, CHIEF!
YEP! SHE WANTA GO 'LONG TOO, STEVE!
I'D LIKE TO TAKE HER HOME TO MEET MY MOTHER— BUT WE MAY BE RUNNING INTO A BIT OF DANGER!
YEP! SQUAW BE IN WAY— SO LONG, TUGGLES! YOU AN' MINNIE TAKE UM GOOD CARE O' LUCKY!
WAHOO, I FEEL DOGGONED MEAN— LEAVING MINNIE BEHIND, WHEN SHE WANTED TO COME ALONG!
ME TOO!
UH-AH-CHOO!

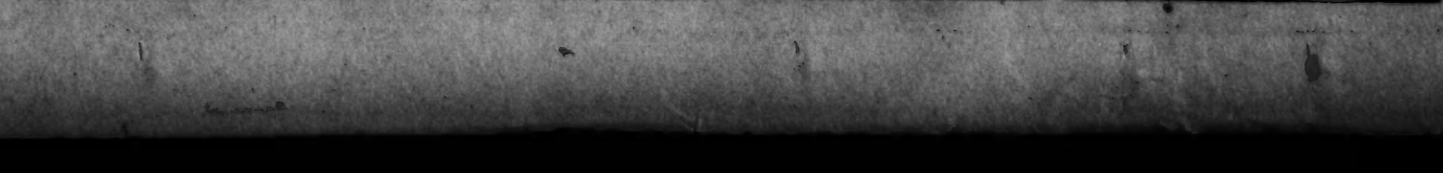
I'LL DROP OVER LATER, BETTY, AND TELL KING ALL I KNOW ABOUT THIS INCENDIARY!
MR. DANIELS, IF ANYBODY CAN FIND THE FIREBUG, KING AND MY BROTHER CAN!
SERGEANT KING AND KID WILL BE STAYING FOR DINNER, TANA
LOOKS AS IF MR. DANIELS IS GIVING YOU A LITTLE COMPETITION, KING!
IT'S GOOD TO SEE YOU, KING, BUT I SUPPOSE YOU HAVEN'T BEEN LONELY— I UNDERSTAND DENTIST JIM'S DAUGHTER IS RATHER ATTRACTIVE!
GOOD THINGS WORK BOTH WAYS— WHAT ABOUT THIS FELLA, DANIELS?

CIRCUS STRIPES . . big, bold stripes in tailored shirt; plunging neckline; red and white; blue and white. Sizes 30 to 38.....2.95

SUN VALLEY . . . rayon crepe shirtwaist with smart slip pockets; convertible collar. White; sizes 30 to 40 .....2.95

MESS JACKET . . cotton pique blouse with wide revers and expensive pearl buttons. Sizes 32 to 44.....2.95

Nationally Famous

JOAN KENLEY BLOUSES

AS SEEN IN MARCH MADEMOISELLE

2.95

Joan Kenley . . . the incomparable stylist who knows your suit and blouse problem from A to Z . . . brings you a five day a week blouse plan . . . via the Hecht Co.! A spic 'n span blouse for every day of the week and for every suit-type! Sketched are just three styles for your change-a-day wardrobe. Bold circus stripes for dash and verve; cotton pique for that fresh-as-a-daisy look; a rayon crepe shirt with perfect tailoring. 30 to 44 in group.

Sport Shop . . . The Hecht Co. . . . Third Floor

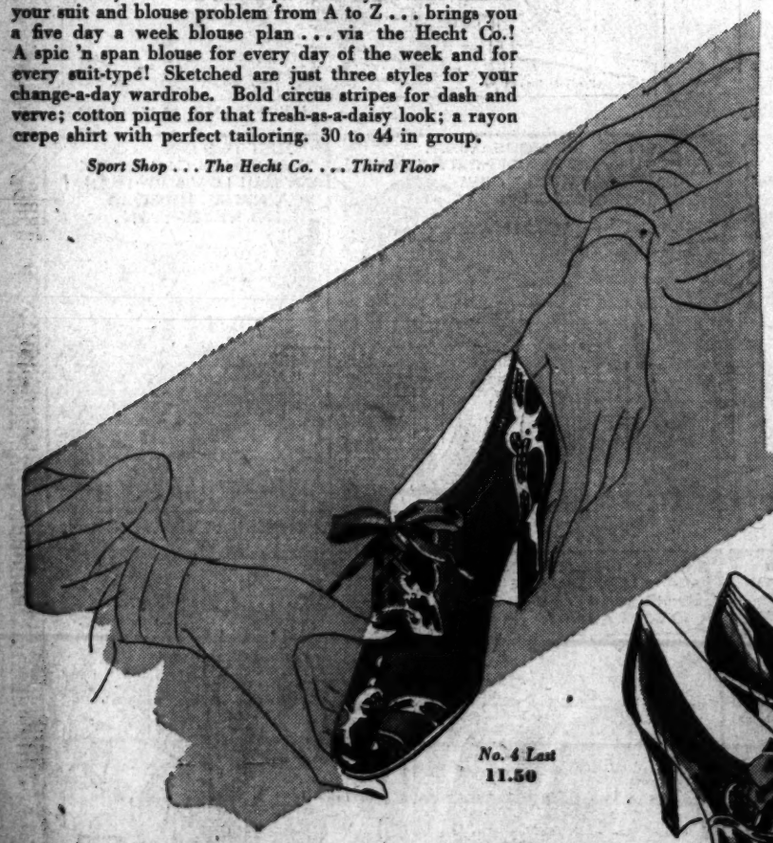

No. 4 Last
11.50

No. 5 Last
11.50

No. 5 Last
11.50

Nationally Famous

DR. M. W. LOCKE SHOES

IN GABARDINE AND PATENT

11.50

The shoe that erases that tired look from your face and your feet. Dr. Locke Shoes are scientifically constructed to give you a free-and-easy walk, whatever your foot problem may be. They have an all-leather built-in cookie . . . an arch support that takes the weight off your feet! In eight different lasts and one just for you! In gabardine and patent.

Shoes . . . The Hecht Co. . . . Main Floor

A GREAT STORE IN THE NATION'S CAPITAL

FOR 45 YEARS

1896 to 1941

The Store of NATIONALLY FAMOUS Merchandise

Nationally Famous

ROTHMOOR COATS

39.95

Distinguished fabrics . . . like the beautiful Mossella wool crepe of the coat sketched; fine details, like the trapunto trim straight from the shoulder and repeated in the pockets; soft, dressmaker shirtwaist lines, all spell the name Rothmoor. Exclusive Rothmoor in navy and black. 12 to 20.

Better Coats, Third Floor

Nationally Famous

HALF-SIZE LE GANTS

$5 and $10

Le Gant corsets are specially designed for you who wear half size dresses. The comfortable Two-way One-way control smooths out the bulges, and molds your figure into slim, lovely lines. Foundations at $5 and $10.

Corsets . . . The Hecht Co. . . . Third Floor

Nationally Famous

VAN RAALTE STRYPS SLIPS

1.85

American women have long been thankful to Van Raalte for "Stryps" rayon slips . . . the slips with the shimmering rayon stripe, the slips that need no ironing! Petal pink and white. 32 to 42.

Knit Undies . . . First Floor

The Hecht Co. . . For 45 Years the Store of Nationally Famous Merchandise